"All the News That's Fit to Print."

The New York Times.

THE WEATHER
Showers today; Thursday cloudy and cooler; strong westerly winds. Temperature yesterday—Max., 54; Min., 45. For weather report see next to last page.

VOL. LXXII. No. 23,853. NEW YORK, WEDNESDAY, MAY 16, 1923. TWO CENTS In Greater New York | THREE CENTS Within 200 Miles | FOUR CENTS Elsewhere.

ENGLAND WILL GIVE RUSSIANS MORE TIME TO EXPLAIN POSITION

Government Spokesman in Commons Announces That There Will Be No Immediate Break.

CURZON WILL SEE KRASSIN

And Review With Him All British Complaints, Not Abating Demand for Redress.

OPPOSITION IS PLACATED

Government's Concession Results in Laborites' Decision Not to Press for a Division.

Copyright, 1923, by The New York Times Company.
Special Cable to THE NEW YORK TIMES.

LONDON, May 15.—Lord Curzon is willing to meet Leonid Krassin, the Bolshevist Commissar of Commerce, and go over with him all the matters concerning which he has complained to the Soviet Government. The British Government will extend the time limit set in the British note to permit this to be done, but it will not abate any of its demands for redress.

This is the gist of the important declaration made today in the House of Commons by Ronald McNeill, Under-Secretary for Foreign Affairs. He was speaking in a full-dress debate, conscious that, for once, all sections of the Opposition were arrayed against the Government. They threatened to march shoulder to shoulder into the anti-Government lobby, but they were united in nothing but a desire to censure the vigorous language used by Lord Curzon in his note to Moscow.

Mr. McNeill was able to quote labor leaders like J. P. Clynes and Philip Snowden against Soviet excesses. Ex-Premiers Asquith and Lloyd George, of course, were criticising merely the Government's handling of a difficult question, and one of the most respected of trade unionists in the house, J. Sexton, was outspoken in his denunciation of the Soviet attack on religion.

Krassin Listens to the Debate.

The house was packed in expectation of a great debate, but all eyes turned toward the Strangers' Gallery. There with three compatriots sat Leonid Krassin, unofficial representative of the power which is so differently regarded by different sections of the Assembly. He kept his eyes fixed on Ramsay Macdonald, as in a suave, insinuating tone the latter opened the debate by suggesting that it was time for the British Government to recognize facts, and that the facts were all against the position it had assumed in its notes.

To read Krassin's countenance was impossible, for he has all the Sphinx-like impassiveness of the diplomat; but he could not refrain from exchanging a smile with his companions as the leader of the Labor Party minimized the ill-treatment of Mrs. Stan Harding. As he did so his smile froze on his lips. He had half turned, and there, seated behind him within arm's length, was Mrs. Harding herself. His eyes caught hers, but he quickly turned away, for he knew that little woman in fawn-colored costume, with the thin, white face, had made her complaints heard in the headquarters of the very Government it was his business to placate.

Even from his own followers Mr. Macdonald received little applause. His pleas for poor, down-trodden Russia sounded less convincing in the House of Commons than at the foot of the Nelson Column in Trafalgar Square.

McNeill Speaks for the Government.

Ronald McNeill at once delivered the Government's reply. He spoke at considerable length, and among his supporters, at any rate, the feeling of satisfaction at the tone he took was great. In the lobbies afterward they declared that at last the voice of the true Conservative Government had been heard, and they rejoiced that the shillyshallying days of the coalition were over.

Mr. McNeill began his reply with a generous tribute to the sacrifices made by Russia early in the war—sacrifices which, he declared, did much to save Paris. "The British people have not forgotten that, and never will forget it," he declared warmly. Dealing with the charge that the British Government intended to cancel the trade agreement with Russia, he said: "We do not propose to tear up the trade agreement; on the contrary, our object is to see that it is observed."

Mr. McNeill strengthened an already effective speech by citing the words of Snowden and Clynes, who, he said, had both denounced the action of the Soviet in murdering Mgr. Butchkavitch.

"Execution, not murder!" cried a Labor member.

"I quote your own leaders," said Mr. McNeill coldly.

James Sexton, another Laborite, exclaimed: "You were quite right!"

Messrs. Snowden and Clynes both sought to impress upon the House that what they said and wrote was really an argument favoring an Anglo-Russian conference, but Mr. McNeill retorted: "That may indeed be so, but you did denounce the murder and other religious persecutions, and those facts remain against you."

Curzon Ready to Talk With Krassin.

As he proceeded Mr. McNeill silenced the cheers and interruptions of the extreme Labor members and concluded by declaring that all the British Government had done was to sum up their complaints under all heads and tell the Soviet Government that its patience was exhausted. The British Government had negotiated, he said, until it was sick of negotiating, and it did not intend to be drawn again into negotiations in which

Continued on Page Two.

SIEGFRIED FOLLIES, POP. PRICE MAT. TODAY. New Amsterdam Theatre.—Advt.

Bread Price Rises in Paris To Highest Mark Since 1870

PARIS, May 15.—The price of bread in Paris and the Seine Department will be raised beginning May 20, the cost per kilo being 1 franc and 20 centimes.

This is the highest price that bread, which is the chief foodstuff of the French population, has reached since the siege of Paris in 1870.

BALANCE OF TRADE SWINGS AGAINST US

March Imports Exceeded Exports by $60,000,000, a Figure Never Before Reached.

FIRST EXCESS SINCE 1914

Federal Officials Ascribe Condition to Demand for Raw Materials and Prosperity Here.

Special to The New York Times.

WASHINGTON, May 15.—For the first time since 1914, the balance of foreign trade in imports and exports of merchandise turned against the United States last March when, according to figures issued by the Department of Commerce today, imports reached the value of $402,000,000. In the same month the exports amounted to $341,162,349. Thus the month's excess of imports was $60,837,651.

The last previous time that imports were greater than exports was in April, 1914, when imports were valued at $173,762,114, and exports at $162,552,570.

Not only were imports greater in March of this year than for any month in nine years, but the excess in favor of imports, $60,837,651, was the largest for any one month in the country's history.

There have been only seven years during the last fifty-two in which there was an excess of imports over exports in merchandise. These years were 1871, when the excess was $77,403,506; 1872, when it was $132,417,491; 1873, when it was $119,654,288; 1875, when it was $19,-982,725; 1888, when it was $28,902,607; 1889, when it was $2,730,277, and 1893, when it was $16,735,728. In no year since 1893 has there been any annual excess of imports over exports.

The size of the import excess in March when amalgamated with the probable showing for imports in April is large enough to throw the trade balance for the first four months of 1923 against the United States. This is apparent from the following announcement by the Department of Commerce:

"The forecast by the Department of Commerce early last Fall that the economic situation indicated an increase in the proportion of imports to exports and that the merchandise balance in our favor was likely to decrease rapidly, has been borne out by the movements during the first four months of the year.

"The merchandise exports for the first four months of 1923 were $1,324,-773,214, and the imports (using customs receipts for April as a basis of estimate for that month) amount to about $1,375,000,000. The balance against us, of about $50,000,000 on merchandise account, compares with the balance in our favor, of about $272,000,000, in the same period of 1922; of about $938,000,000 in the same period in 1921; of about $616,-000,000 in the same period in 1920, and about $69,000,000 in the same period in 1914."

Official import figures have not been announced formally for April, but it is evident from this statement that the department estimates that imports during April were valued at about $339,-684,395. If these figures stand, the showing for April will be nearly an even balance between imports and exports, the department having already announced that it estimates the value of April exports at $341,000,000.

The unusual excess of imports over exports in March is a phenomenon in American foreign commerce. It will be impossible to gauge its real causes until detailed import figures in commodities and countries of origin have been compiled. These figures, according to Dr. Julius Klein, Director of the Bureau of Foreign and Domestic Commerce of the Department of Commerce, will not be ready for several weeks.

Dr. Klein said that to him the most striking thing about the situation, aside from the fact that for the first time since April, 1914, imports had gone ahead of exports was "that the import movement appears to have been largely

Continued on Page Twelve.

WARS, RIOTS, BANDITS NOW AFFLICT CHINA IN GROWING TURMOIL

Anti-Japanese Outbreak at Shasi Adds to the Peking Government's Troubles.

RIVER PIRATES SWARMING

Provinces Are Distracted by Conflicts of Militarists and Constitutionalists.

LINCHENG CAPTIVES MOVED

Brigands Withdraw Foreigners Into the Hills—Hitch in Plans to Free Them.

Three Chinese Captives Slain By Brigands in Warning

SHANGHAI, May 16 (Associated Press).—Three Chinese captives, taken by the Suchow-fu train bandits in the recent raid on the Shanghai-Peking Express, have been hurled to their death over a precipice near the brigands' mountain stronghold as a warning that negotiations for the release of the foreigners must be brought to a speedy end, according to an unconfirmed message received from Lincheng.

PEKING, May 15 (Associated Press).—Banditry in six provinces, anti-Japanese riots in one province, Japanese boycotts in several of them, piracy on the southern coast and up the southern rivers, war in three provinces and warlike preparations in a fourth are outstanding problems of the last few weeks confronting the Chinese Government.

At the head of the list, owing to the international complications involved, stands the Suchow-fu outrage, in which bandits from Shantung and Honan provinces raided the Peking-Shanghai Express May 6 and kidnapped a number of foreigners, including some Americans, who are still prisoners.

At Tangshan, in Chihli Province, on Sunday Chinese troops mutinied and attempted to loot a native bank. Fearing damage to the railroad, which it is their duty to guard, American troops at Tientsin were ordered out. Later they retired to their quarters without taking action when it was found that the railway was not threatened at the moment, but the United States soldiers are being held ready to act in an emergency.

Honan Bandits Demand $150,000.

Outside of Hankow, in Hupeh Province, 1,000 Honan bandits are encamped, demanding a cash payment of $150,000 and gifts of ammunition from the Chinese authorities as the price of their departure.

On May 13, near Shaowu, Fukien Province, two American missionaries, Mr. and Mrs. Christian, were robbed by bandits of everything they possessed. Banditry generally throughout Fukien is growing worse.

To the south in Kwangtung, where Sun Yat-sen holds sway, bandits near Pakhoi captured H. C. Rowson of the British American Tobacco Company April 27 and demanded $30,000 ransom. After being bound and imprisoned in a cave, with his arms bound in a cast, for six days, Rowson regained his freedom when Chinese troops attacked the bandits, who fled.

Banditry has been rampant in Honan Province for months. Only a few weeks ago a large party of prominent Chinese were carried off and held for ransom there.

River Pirates Are Bolder.

Piracy infests the rivers of the South and the coast line from Hongkong as far north as Swatow. In several instances recently boats plying up the Canton River from Hongkong have been fired on by bandits. One of them, a Chinese-owned craft, was seized, beached and looted a few weeks ago almost within sight of Canton.

Coasting vessels have been seized by Chinese pirates traveling as passengers, the passengers robbed and the cargo stolen. The Chinese steamer Taishun, bound for Shanghai from Hongkong yesterday, was seized by pirates and run for twenty-four hours with her European passengers locked in the captain's cabin and her Oriental passengers forced into the hold. The pirates abandoned the ship near Swatow and escaped with $60,000 worth of loot.

Serious anti-Japanese riots broke out today at Hasi, Province of Hupeh.

Continued on Page Three.

Four Big German Dye and Chemical Plants Are Seized by the French and Belgians

Copyright, 1923, by The New York Times Company.
By Wireless to THE NEW YORK TIMES.

BERLIN, May 15.—French seizure of big German analine dyes and chemical plants came as still another shock to Germany today. Strong military forces occupied the Hoechster Color Works, in Hoechst, on the Main, and the Badische Anilline and Soda Works at Ludwigshafen at 5 o'clock this morning. Employing about 15,000 workers each, they are the biggest works of Germany's Aniline and Chemical Trust. They also seized chemical plants near Wiesbaden.

The Hoechst works, in addition to aniline dyes and other coal tar products, is particularly famous for salvarsan, while the Badische plant is best known for the manufacture of synthetic nitrates from nitrogen in the air, according to the process invented by Professors Haber and Bosch.

Many billions of marks' worth of aniline dyes and chemical products have fallen into the hands of the French by this new move, as since the blockade of the occupied areas these works had been manufacturing chiefly for stock.

At the Hoechst works it is reported the French first demanded five passenger motor cars. When the management refused to comply with the requisition order the works were surrounded with troops, tanks and machine guns, and when the workers arrived this morning they were unable to go to their jobs, but were turned back by the French military cordon.

A state of siege was proclaimed in Hoechst; the Socialist District Prefect, Zimmermann, was deposed and replaced by a Rhinish Separatist, Dr. Hindrichs. This gave rise to a report that ran throughout Frankfort this morning, that a Rhinish republic had been proclaimed in Hoechst.

About the same time the Chemical Trust's works at Ludwigshafen and Oppau were similarly occupied. The Burgomaster and other high municipal officials were routed from their beds and ordered to report to the French delegate and told that the objective of the occupation of the works was to confiscate the products due to France on reparations account and that the occupation would last probably eight days, during which time the workers would not be permitted to enter the plant.

Today was said to be pay day, and the workers were chiefly excited about not getting their wages.

Chemical works in Uerdingen were also occupied early this morning by the Belgians, and the town of Limburg, close to the periphery of the old American Coblenz bridgehead, was taken by the French. Frankfort fears it is in line for occupation.

BERLIN, May 15.—The Limburg Railway Station, Post Office and other public buildings were taken possession of by the French troops today, Frankfort advices state, and the city was completely cut off from unoccupied Germany.

HOT SPRINGS LOSES $2,000,000 IN FLOOD

Miraculous Rescues as People Are Swept Along in Street Torrents—No Lives Lost.

TWO CATARACTS CONVERGED

Receding Waters Reveal an Entire Block Razed by Fire That Followed Cloudburst.

Special to The New York Times.

LITTLE ROCK, Ark., May 15—Though at least $2,000,000 damage was done, no lives were lost and only one person was seriously injured in the flood and fire which swept Hot Springs after a veritable cloudburst last night. Communications, cut off for eighteen hours, were aimed late today, bringing the first details of the disaster that overwhelmed the resort city.

The sole victim reported was Mrs. Katie Christianson, whose skull was crushed when she was caught in an automobile by the onrush of the waters.

The ruined area was under guard by the city's militia company tonight. The work of clearing debris from the streets continued into the night.

Reports from the stricken city indicate that, except for no loss of life, the havoc wrought in the mile path of the flood compares with the calamities at Johnstown and Galveston.

Ten-Foot Wall of Water Hit Street.

Today the flood waters have subsided from Central Avenue, the business street of Hot Springs, which last night was converted into a raging torrent by storm water which rushed down the mountain slopes and, converging at the north end of the avenue, swept down the thoroughfare.

With water running 10 feet deep down the street and a torrential rain falling the fire broke out, starting in a furniture store and spreading until it took in an entire business block. Every structure in the block was razed, including a score of buildings and the Marquette Hotel, one of the better-class hostelries of the resort.

The flood made it impossible for the firemen to get their apparatus into position to fight the flames, but by heroic efforts they were able, with the assistance of volunteers, to rescue hotel guests and others and avoid loss of life. Hundreds of tales of heroism were being told in Hot Springs today concerning the rescue of persons whose lives were menaced by fire and flood.

The water in front of the Marquette was six feet deep when the flames reached that building and wiped it out.

Fortunately the fire started in a store building and there was sufficient time for all guests to be warned and removed before the flames reached the hotel. Had the fire originated in the hotel there undoubtedly would have been a heavy loss of life, for the storm had driven many persons to their rooms. It is estimated that the hotel loss was $250,000, which was the largest single loss suffered.

The fire added a most spectacular touch with the flames leaping high above the raging flood that a few hours before was the main street of the city.

With electric wires down and power cut off, the city was in darkness until the fire broke out and lighted up the entire business district.

Cataracts Rush From Two Hillsides.

A cloudburst in the Ozarks caused the flood which concentrated on Hot Springs because of the city's peculiar situation in a valley between two high hills.

When the storm broke a million gallons of water were let loose on the mountainside. The water rushed down the mountains from both sides. As the rainfall increased the water washed down with increasing velocity until at the height of the storm it rushed and roared with the power of a huge waterfall.

The rushing waters broke into Central Avenue with the velocity of a swollen mountain stream, sweeping everything before them except the permanent buildings.

More than 100 automobiles, many of them occupied, were engulfed in the millraces and wrecked. People were taken off their feet and carried several blocks. Men saved themselves by catching at telephone poles and window ledges. Rescue squads pulled victims from the street tides as they hurtled past. It seems miraculous that no one was killed, and only one was seriously injured.

When the torrent came down Central Avenue Mrs. Kate Christianson and another woman were driving along in an

Continued on Page Eight.

'POISON PEN' VICTIMS ALSO PREY OF THIEF

Mrs. Allan A. Ryan Among Women Robbed at York Harbor, Me., Last Summer.

LLOYD'S MAKING INQUIRIES

All the Jewel Thefts, Local Authorities Say, Were the Work of One Person.

A new turn to the "poison pen" case, in which George Maxwell, President of the American Society of Composers, Authors and Publishers, has been indicted, came last night, when it became known that detectives were investigating jewel robberies in which recipients of the scurrilous letters were the victims. The robberies occurred in York Harbor, Me., last Summer.

Sheriff F. W. Marshall of York Harbor told THE NEW YORK TIMES by telephone last night that the Scaffa Detective Agency, representing Lloyd's of London, had asked him on Monday for information about events in York Harbor last Summer.

Among the victims of the robberies was Mrs. Allan A. Ryan, whose husband complained to District Attorney Banton about the receipt of letters linking her name with Maxwell's, and who demanded Maxwell's extradition from London to face charges of forgery in the third degree and sending obscene and scurrilous letters through the mails. Mrs. Ryan was robbed of $15,000 worth of jewelry. Mrs. L. R. Page of Philadelphia, one of the women to whom "poison pen" letters were sent, lost a diamond bracelet. Others robbed were H. B. Dominick of New York, who lost a watch and rings worth $3,000, and C. E. Curtis of New York and his daughter Elizabeth, lso lost $4,000 worth of jewelry.

"The robberies occurred during the month of August," Sheriff Marshall said last night. "Mrs. Ryan was robbed of bracelets, rings, watches and lavalieres on the night of Aug. 8. By somebody who apparently entered and left her room by a window. Footprints outside the windows of all the houses were the same, so that we believe one man committed all the burglaries. They were all house robberies, except in the case of Mrs. Page, who lost her jewelry in the reading room of the York Harbor Club."

Sheriff Marshall also said last night that in the investigation of the poison pen letters case inquiries had been made of him concerning the visit of Mr. Maxwell to York Harbor last year. He said:

"Maxwell arrived in York Harbor on July 21 and stopped at the Marshall House until July 30, when he moved to 'Happy' Hunter's cottage on the harbor. He stayed at York Harbor practically all of August. He associated with many prominent people here."

N. C. Scaffa, head of the Scaffa Detective Agency, was not found last night.

District Attorney Banton has learned that he cannot extradite George Maxwell from London. If Maxwell does not return to America voluntarily, he can never be tried. The specific charges against Maxwell are forgery in the third degree, in putting the names of fellow-members of the New York Yacht Club on return addresses on envelopes of some of the letters, and sending obscene and scurrilous letters through the mails. Mr. Banton has found that these offenses are extraditable from France, but not from Great Britain.

Had Maxwell remained in Paris, where he was reported at the time the indictment against him was handed up by the April Grand Jury last week, he could have been brought back here on extradition papers. But investigation showed that he had gone from Paris to London, and that if he chooses to stay in England and give up his lucrative position as American manager for G. Ricordi & Co., Italian music publishers, and his office as President of the American Society of Composers, Authors and Publishers, he may escape trial as the alleged "poison pen" writer.

"I do not think that it makes any difference whether he can be extradited or not," District Attorney Banton said. "I venture to say that his lawyer, Nathan Burkan, will bring him back anyway, for Mr. Burkan has promised

Continued on Page Five.

INDICT E. J. M'MANUS FOR OFFER OF BRIBE TO FULLER JURYMAN

Girl Charges That He Said Beideman Would Get $1,000 If He Voted for Acquittal.

IN TOMBS AWAITING BAIL

After Habeas Corpus Writ Justice Lehman Fixes $20,000 Bond or $15,000 Cash.

ATTORNEY ATTACKS BANTON

Prosecutor Retorts Alleging Guerrilla Tactics—Clashes at Fuller Bankruptcy Hearing.

Edward J. McManus, said to be actively identified with Tammany politics on the upper west side, was remanded to the Tombs without bail yesterday when he was arraigned before Judge Nott in General Sessions on an indictment charging him with offering a bribe to a juror in the recent trial of Edward M. Fuller, the broker, on a charge of bucketing.

Shortly after 6 o'clock in the evening, on the request of Phillip J. Dunn, McManus's counsel, Justice Lehman of the Supreme Court, in his chambers at 51 Chambers Street, issued a writ of habeas corpus for the prisoner's appearance before him. A deputy warden brought McManus, and after an argument between Dunn and Chief Assistant District Attorney Ferdinand Pecora, Justice Lehman said that he would release the prisoner in $15,000 cash bail or a $20,000 bond.

Dunn's request that Mr. Pecora waive the right to a two-day investigation of the bond, as required by law, was refused by the Prosecutor, who demanded that McManus's bail be fixed at $25,000.

"McManus is charged with one of the gravest crimes that could be committed," declared Mr. Pecora. "It strikes at the very root of justice."

Justice Lehman said that he realised the gravity of the charge lodged against McManus, and declared that he would release McManus only under the stipulations he had mentioned. McManus then was taken back to the Tombs.

Juror's Secretary Reported Offer.

The indictment was returned by the Grand Jury in the forenoon after an investigation which began on Monday into the charge of Howard S. Beidleman, an electrical contractor, with an office at 280 West Eighty-sixth Street, that McManus, after several talks with Miss May McCann, the contractor's secretary, had offered to give Beidleman $1,000 if the juror would vote for the acquittal of Fuller. Beidleman notified Assistant District Attorney Hugo Wintner a few minutes after the Fuller jury reported to Judge Nott at 1 o'clock last Thursday morning that they could not agree on a verdict. The jury had the evidence under deliberation for about fourteen hours, and the foreman told the court that they stood eight for conviction and four for acquittal practically from the beginning.

Mr. Wintner arranged to have Beidleman tell his story to District Attorney Banton, and it was said yesterday that Beidleman told the prosecutor that no actual bribe offer had been made to him, but that Miss McCann, who lives at 676 West End Avenue, had told him about the offer the day after it was made to her. She has known McManus for many years.

McManus Calls on Prosecutor.

McManus, who is 48 years old and who lives at 60 West Ninety-seventh Street, appeared in District Attorney Banton's office in the morning before the indictment had been handed up by the Grand Jury. He is said to have told the prosecutor that he understood that his name had been mentioned in connection with the investigation of the alleged bribe offer.

He was reported to have admitted to the prosecutor that he was in the Criminal Courts Building on several occasions during the trial of Fuller, that he was in the vicinity of Judge Nott's court on the morning the jury reported their inability to agree on a verdict, and that during the Fuller trial he had several conversations with Miss McCann. It also was reported that he admitted to Mr. Banton that during these talks the Fuller case was mentioned. Assistant District Attorneys Pecora and Unger then questioned McManus at length and later informed him than an indictment had been returned against him.

McManus, who first said he was a salesman and which he amended later to contractor, then declared, according to Mr. Pecora, that he had not made a bribe offer through Miss McCann or anybody else to Beidleman or any of the other jurors in the Fuller case. He corroborated a statement said to have been made by Miss McCann to Assistant

Continued on Page Ten.

Colliery Force Starts Strike When Using Matches Is Banned

LANSFORD, Pa., May 15.—A strike affecting 425 men was declared today at the Skidmore vein No. 9, a Lehigh Coal and Navigation Company colliery, after the company announced that a safety inspector would be appointed to see that the men did not take any matches with them into the mine and that electric batteries were to be used for blasting.

Union officials announced that the men would comply if the company in turn would discontinue the use of electric motors in levels where gas is found, as the sparks from the motors are as dangerous as the matches.

SEIZED SHIP CENTRE OF BIG BOOTLEG PLOT

Crew of the Yankton Reveals Activities of Ring and Fleet of Rum Runners.

FEDERAL NET OUT FOR 7

Operations Said to Extend From Miami to Boston—Liquor Yacht Sinks, 2 Drowned.

The initial step is to be taken today by Colonel William Hayward, United States Attorney, and his staff, toward the smashing of one of the biggest bootleg rings engaged in smuggling operations along the Atlantic Coast that has yet come to light in this section.

The activities of the ring were laid bare by the captain and members of the crew of the British steamer Yankton, which put into port Monday with empty larder and bunkers, after the supercargo had left the vessel off Montauk Point several weeks ago. The nineteen men of the crew are held on the boat as material witnesses. They will not be made defendants.

The prospect of breaking up this ring, involving six or seven persons, two living in New York, with the report of the sinking of the yacht Thelma-Phoebe of British registry, with a big cargo of liquor, soon after leaving the Bahamas for the famous Rum Row, off Highlands, N. J., caused much rejoicing last night among dry law enforcement officials. The yacht and cargo were valued at $250,000, it was said. One or two members of the crew were drowned when the boat, wrecked in a storm, went down, according to the report.

Warrants will be sought today from United States Commissioner Hitchcock for the men alleged to be involved in the smuggling scheme, on complaint that will be filed by Assistant United States Attorney Herman L. Falk, charging conspiracy to violate the Volstead act and to attempt to defraud the Government out of customs duties. One of the men is said to have been tried recently on a dry law violation and acquitted. Uniontown, Pa., is the home of one of the men; Philadelphia is the home of one or two, while one each lives in Chicago and Boston, it was said.

Big Conspiracy, He Says.

"I would hardly put them in the Montagne class," said Major John Holley Clark Jr. Chief Assistant United States Attorney, when asked if any of the names to be made public today were prominent in social circles. "But," he continued, "they are powerful enough to make us feel confident that we are about to upset one of the greatest bootlegging rings in the country, with ramifications extending from Miami to Boston."

"This conspiracy," said Mr. Falk, "was hatched in New York City, and the boat was purchased for the sole purpose of going into the bootleg trade. We will stop at nothing to run down the clues we have. We also propose to proceed by filing libels against the boats that transshipped the liquors."

The Yankton is reported to have disposed of 9,000 cases of whisky and alcohol along the Atlantic coast from Boston to Miami since the middle of February, and it is said to have made at least one trip prior to this one.

Mr. Falk said that some of the boats that brought liquor in from the Yankton are known to the authorities and that information as to the others will soon be in their hands. The vessels to be seized, it was said, include tugs, a converted submarine chaser and high-powered launches. It was reported that two of the tugs have been identified as those which a few weeks ago went to the Yankton while the vessel was off Montauk Point, with armed men and took the remainder of the boat's cargo. The converted submarine chaser operated principally off the New England coast, it was said.

Cables Tell of Operations.

Cablegrams which are alleged to have passed between different members of the bootleg ring concerning the movement of the Yankton and one other vessel said to have been owned by the syndi-

Continued on Page Two.

GOVERNOR WILL SIGN REPEAL OF DRY LAW, HIS FRIENDS BELIEVE

Convinced There Is No Real Co-operation of State and Federal Authorities, They Say.

SEES OTHER USE FOR POLICE

Would Make Enforcement a Task for the Government by Stopping Source of Supply.

GETS FLOOD OF APPEALS

Date for Hearing on Bill May Be Announced Today—No Conference of Leaders.

While no pledge is embodied in the Democratic State platform of last year to commit either Governor Smith or his party to approval of the Dunnigan-Cuvillier bill providing for repeal of the Mullan-Gage act, an impression is gaining ground in circles close to the Governor that he will sign the measure.

Governor Smith, who had just returned from a brief holiday at Absecon, N. J., was non-committal yesterday when asked in his suite at the Hotel Biltmore if he had anything to say regarding his probable action on the repeal bill.

"There is nothing I can say except that in all probability we shall be in a position to announce tomorrow the date for a public hearing on the bill," he replied. "At that time both sides to the controversy will have an opportunity to make their arguments for or against the bill."

Endless pressure by both wets and drys, it is known, is being brought to bear upon the Governor in an effort to influence his action. When he arrived at the Biltmore early yesterday morning he found several hundred letters awaiting him, of which a majority had a bearing on the repeal bill. Thousands of other missives dealing with the same subject in the meantime have accumulated at the Executive Chamber in Albany during the few days the Chief Executive has been away.

While there is no prospect of a let-up in the propaganda, persons who have been in close contact with the Governor recently feel that there is good ground for the belief that he has been doing his own thinking and has reached the conclusion that the right thing for him to do is to approve the bill.

No Conference With Leaders.

Last night the Governor said that while he was ready to listen to suggestions from every source, he had not made plans for any conference either with Tammany Leader Charles F. Murphy, any other leaders in the Democratic State organization or anybody at all with reference to the bill.

Among personal friends and political advisers outside the Tammany organization there is divided sentiment, with a majority said to have urged on the Governor the wisdom of not disturbing the present system under which the Federal and State Governments are supposed to work in close co-operation to make the State dry.

With sentiment throughout the Democratic South and in the West almost solidly in favor of prohibition, as indicated by the enactment of State enforcement acts in nearly all those States, some of the Governor's advisers, it is pointed out, have weighed carefully the effect approval of the repeal bill would have on the Governor's position before the country as a possible contender for the Presidential nomination in the Democratic National Convention next year.

Through reasoning processes of his own, the Governor is said to have reached the conclusion that in any decision he is to make he must approach the matter from a business point of view, giving weight to the situation as it exists rather than to the theories advanced.

Viewing the matter from this angle, he is believed to have made up his mind that State enforcement is futile, that no real co-operation between the State and Federal authorities in this matter exists today and that the Federal Government alone possesses the means and facilities to make this State dry by cutting off the supply of rum at its source.

The Governor is said to feel pretty well convinced that the Federal authorities, with a State enforcement act on the statute books, have been lying down on the job and have used the Mullan-Gage law as an excuse for leaving protection of the Canadian border as well as the Atlantic Coast line within the State almost wholly to the State police, the New York City Police Department and the peace officers of Nassau and Suffolk Counties on Long Island.

Also the Governor is said to have become thoroughly convinced that the system now in vogue under which in New York City, for instance, one thousand or more policemen needed for other duties, are being used to haunt cabarets and other public resorts, or to hunt the casual violater of the law who totes a flask on his hip, is the last word in absurdity, and a sheer waste of the taxpayers' money, as long as the Federal authorities are not exerting themselves to check the inflow of liquor. He has heard so much about the laxity of the Federal authorities in the last two weeks since the Cuvillier bill was passed, that he is said to have become quite impressed with the soundness of the view of those who have advised leaving responsibility with the Federal Government.

Tammany leader Murphy was not at the Wigwam yesterday. Senator Bernard Downing, Chairman of the Senate Finance Committee and prominent Tammanyite, said that there could be no question where the organization stood with regard to the Mullan-Gage law.

"Tammany Hall as an organization is absolutely unanimously and entirely naturally in favor of repealing the Mullan-Gage law," he said.

Charles E. Brickley Indicted for Theft In Illegal Stock Deals in Springfield

SPRINGFIELD, Mass., May 15.—Charles E. Brickley, former Harvard gridiron star, and Montgomery S. Gibson, local stock broker, were indicted today in the Superior Criminal Court on charges of illegal stock negotiations. They pleaded not guilty.

Brickley is charged with the theft of $10,000 from the Commercial Trust Company of this city, arising from the deposit of certain stock of the Bigelow-Hartford Carpet Company with the bank as security for a loan. Gibson is charged with the theft of $4,500 from two clients. Both are charged with inducing Kurt R. Sternberg to force the name of William J. Hase of Thompsonville, Conn., and depositing alleged forged certificates as security.

Brickley was released in $10,000 bail. Gibson was held until he was able to secure the same amount of bail.

The accusations as to thefts from the clients grew out of the alleged placing of money with Gibson for investment in Telephone stock. It is asserted that this was never done by Gibson.

Brickley expressed surprise that the charges should have been brought against him. "I am absolutely innocent of forgery or larceny and it will be my endeavor to clear my name. I have the utmost confidence that my vindication will be complete," he said.

As a Harvard gridiron star Charles E. Brickley, who was graduated in 1916, was one of the most noted in football history. He served in the Harvard Reserve Officers' Training Corps, but enlisted in the Naval Reserve when the United States entered the war.

After the war he became a Wall Street broker. His firm, Charles E. Brickley & Co., member of the Stock Exchange, was dissolved in 1921. A month later he and other brokers were defendants in a suit in Boston for $15,000, brought by the Back Bay National Bank on the allegation that they endorsed promissory notes totaling $15,000 and permitted them to go to protest.

Two months after the dissolution a judgment for $10,000 was filed against him. The action revealed that he had been threatened with a horsewhipping by Mrs. Miriam Reinhardt in the Harvard Club because of his failure to meet a $10,000 note given by Brickley to her brother, Joseph S. Jackson, for a loan.

BELL-ANS WILL RELIEVE YOUR Indigestion.—Advt.

Illinois Citizens Give Gen. Bell $30,000 In Recognition of His World War Service

Special to The New York Times.

CHICAGO, May 15.—Major Gen. George Bell Jr., retired commander of the Thirty-third Division during the World War and former commanding officer of the Sixth Army Corps, was presented with $30,000 in securities today by a group of Chicago men in recognition of his military services. The presentation took place at the close of a luncheon in General Bell's honor at the Chicago Club, and many of the contributors were formerly under his command. It was the fifth anniversary of the departure of the Thirty-third Division overseas.

"General Bell has written a splendid chapter in the history of his country," declared Samuel Insull, Chairman of the State Counsel of Defense during the war, who made the presentation in behalf of the people of Illinois. "It was a fortunate day for Illinois when General Bell was placed in command of her sons. Charged with the duty of preparing and leading these men in a ruthless war, his first task was to destroy the identity of the various organizations making up his command and to remold them into a division, as indeed he did, second to none in the armies of the United States."

General Bell was appointed to West Point in 1876 by President Grant. He served in the Northwest, in the Indian wars, in the Santiago campaign, in two campaigns in the Philippines, in the punitive expedition against Villa, and in France during the World War. With the Thirty-third Division he served with the British before Albert and Amiens, with the Australians at Hamel, with the French north of Verdun, and in the Meuse-Argonne offensive. He retired from the army last November.

absolutely no sentiment any other way in Tammany."

George M. Van Namee, his Secretary, was with Governor Smith at the Biltmore yesterday, and will remain with him until the end of the week, when both will return to Albany. In the afternoon they were joined by James S. Parsons, Governor Smith's legal adviser, who will discuss with the Governor the date for hearings on a number of legislative measures pending before him for final action.

The Governor spent some hours with his mother, Mrs. Katherine Smith, at her home, 9 Middagh Street Brooklyn. Tomorrow night he will speak at the Alexander Memorial dinner, to be given at the Hotel Commodore under American Legion auspices. The other speakers will be General Pershing, Alvin M. Owsley, National Commander of the American Legion, and United States Senator David A. Reed of Pennsylvania. On Saturday afternoon the Governor will make the first deposit in the new labor banks to be opened at Thirty-fourth Street and Eighth Avenue, and in the evening he will be the guest of the Brooklyn Chamber of Commerce at a dinner at the Hotel Shelbourne in celebration of the opening of the new Coney Island boardwalk.

ALDERMEN ASK SMITH TO SIGN REPEAL BILL

Declare 'There Will Be No Slavish Submission to Legislative Madness.'

Resolutions urging Governor Smith to sign the bill repealing the Mullan-Gage law were introduced by Alderman Jeremiah R. O'Leary, Democrat, and Louis F. Cardani, Republican, and were adopted unanimously by the Board of Aldermen yesterday. The board also approved a report of the Committee on Rules favoring the repeal. This report read in part:

"Every day we are disgusted and fatigued with hypocritical cant about trampling on the Constitution because of our insistent demand for the use of wine and beer, and there will be no slavish submission to this legislative madness which makes the sale of a beverage containing five-eighths of 1 per cent. of an alcoholic content criminal.

"This law in its fanatical zeal also makes it a criminal offense for a doctor to prescribe more than one pint of liquor for a sick patient every ten days. Puritanism from Wisconsin, Mr. Volstead, could just as well have limited the doctor to the contents of an ordinary eye-dropper. Did ever fanaticism go to such lengths as to step in between the physician and his patient, hovering maybe betwixt life and death, and dictate how much or how little liquor may be administered?

"It is to the everlasting credit of Federal Judge Knox that he has just interposed a judicial decision against this outrageous provision. Surely there is a grim satire in the saying of a great philosopher 'Men are everywhere fools; they make laws much as we repair breaches in walls'

"None of this fanatical legislation is necessary to carry out the provision of the Eighteenth Amendment to the Constitution, but it was insisted on by the most obnoxious lobby, both at Washington and Albany, backed by unlimited money and unqualified arrogance. Only the other day, after the passage of the Mullan-Gage Repeal bill, the noisy and blatant leader of the Anti-Saloon League in this State made a public statement that it was the withdrawal of the Rockefeller financial support which prevented his propaganda from stemming the tide of indignation demanding this repeal. He boasted that he would rally the churches behind him for another enforcement law in the event of approval by the Governor of this repeal, which would be more drastic and unshackling than the existing statute.

"Well, if there is any considerable number of churches which can be rallied for that kind of political work, they should expurgate first the Second Chapter of the Gospel according to St. John.

"There is no doubt in the minds of your committee that a law which stands, though perpetually tramped upon, is a menace to public order, and although the deprivation of wines and beer as a beverage is keenly resented, there is far greater resentment against submission to intolerant laws which deprive our citizens of a reasonable measure of personal liberty. It is as irksome as the Stamp act against which the Boston Tea Party made historical and effective protest, and it is the weight of this intolerance, more than weight of the deprivation, which the people are determined not to bear.

"Your committee believes there should be little doubt of the Governor's favorable action on this repeal because his attitude toward the prohibition question and its intolerant fanaticism has been known throughout the State for years. It was an issue in 1918 when he was elected Governor; it was an issue in 1920 when he was defeated by a vote of only 70,000, and the candidate for the Presidency on the same ticket was defeated in this State by more than 1,000,000 votes. It was an issue in 1922 when he boldly and courageously proclaimed his attitude, and his plurality of nearly 400,000 votes told emphatically what the voters of this State thought of personal freedom in their habits and manner of reasonable living.

"There was no doubt in the minds of the voters last November as to their feeling toward Volsteadism and the enforcement act of this State, which was bringing the administration of law into contempt by a masquerade of hypocricy and deceit. They voted then in astonishing numbers for Al Smith in the firm belief that his courage and ability would put an end in a measure at least to legislative anarchy in this State.

"Your committee believes that the confidence of the voters on this issue will be amply justified, and it recommends the adoption of the resolution and a transmittal of the same to the Governor, together with a copy of this report."

There was no discussion on the report. It was quickly adopted.

BRACKETT, ILL, DELAYS 'DRY' LEAGUE ARGUMENT

Appellate Division Grants a Postponement in Appeal From the Staley Decision.

ALBANY, May 15.—Illness of counsel for the Anti-Saloon League today caused postponement of arguments on the league's appeal from the decision of Supreme Court Justice Staley, holding the organization to be a political committee and obliged to file statements of campaign receipts and expenditures. Presiding Justice Kellogg, in the Appellate Division, granted the motion of Edgar T. Brackett, league counsel, requesting postponement of arguments until the September term on account of his illness.

Colonel Ransom H. Gillett, counsel for Troy residents who brought the proceedings, opposed the motion and suggested that both sides submit briefs. Spencer B. Eddy of Senator Brackett's office contended that the case required oral arguments in addition to briefs.

Colonel Gillett contended that postponement until September would permit the league to engage in further political activities, but Justice Kellogg, after consultation with his colleagues, replied that "a majority of the court feels that Senator Brackett's illness is sufficient for postponement."

Amritsar Indian Bank Suspends.

LAHORE, British India, May 15.—The Amritsar National Bank, a native institution, has suspended payment. The suspension was brought about owing to a continuous run on the bank and the uncertainty due to the suspension of the Simla Alliance Bank.

MURRAY'S IS ADDED TO DRY CASUALTIES

Famous Restaurant Will Close on Sunday Next, Losing Since Prohibition.

HAD PROSECUTION PENDING

Injunction Being Sought to Close It May Now Be Dropped—Liquor Sales Denied.

Murray's, for sixteen years a prominent restaurant and cabaret, has at last succumbed to the Eighteenth Amendment. Charles W. Groll, President of the Charles W. Groll Realty Company, which has a lease on the premises with sixty-six years yet to run, announced yesterday that Sunday night would witness the passing of the famous place.

Mr. Groll said it was impossible to maintain an elaborate cabaret with an expensive orchestra under conditions as they exist today.

Gradually the enforcement of the Volstead act is closing up the widely known restaurants and cabarets in the theatrical section of the city. Murray's is one of the places against which the United States District Attorney's office has asked for an injunction to close for a period of one year for alleged violations of the prohibition law. It was said recently that conferences were held with a view of having the action dropped in the event the restaurant should close.

It was learned that the Government had postponed the hearing until a date after the one tentatively set for the closing in order to give the owners an opportunity to give evidence of fulfilling their part of the bargain. Palmer Canfield, Federal Prohibition Director and formerly an Assistant United States District Attorney, said a few days ago that no doubt the Government would drop the case if the building was remodelled and put to other uses.

Murray's now joins the list of prohibition casualties, which includes the Paradise Restaurant, formerly Reisenweber's; Shanley's and several others.

Referring to the closing, Mr. Groll said:

"I have discovered that liquor was the motive force that made these places possible. When we purchased the place from the John Murray Estate, we decided upon the policy of good food and entertaining. Prohibition, of course, was then in force, and we figured there were plenty of natives and out-of-towners who enjoy themselves while dining, without the aid of strong refreshments. I have come to the conclusion that that is not the fact.

"The enormous expense of a conducting a place like Murray's could be met only by the bibulous appetite, and I am not exaggerating matters when I say that 90 per cent. of the people come to restaurants of this character in New York in these days carrying something on their hips; the law holds the proprietors of these establishments responsible for that. The law not alone holds us responsible for our possible 'sins,' but also for the 'sins' of our patrons. We are regarded as equally guilty if we sell liquor, which I did not do, or if we permitted a patron to 'unship' a bottle of his own, and it is almost impossible to prevent those who feel like bringing their own from doing so.

"From my little experience, I find that the law is as unpopular today, if not more so, than it was when first enacted, and it is beyond all forces to make it popular."

NATIONAL CONVENTIONS.

Smith's Rumored Candidacy May Keep Democrats From New York.

No meeting of the Republican National Committee is in prospect in the near future, according to John T. Adams, Chairman of the Republican National Committee, who was in New York yesterday for a conference with Charles D. Hilles, Republican National Committeeman from this State.

While, according to reports from Washington, New York City is being urged for the Democratic National Convention next year, it is not at present a contender for the Republican affair. San Francisco, Chicago, Cleveland and Buffalo, Mr. Adams said, were bidding for the Republican National Convention. The prevailing opinion among prominent Republicans is that Chicago will win.

San Francisco and Cleveland are being urged by many members of the Democratic National Committee as suitable convention cities. It is regarded as likely that, with Governor Smith a probable contender for the presidential nomination, friends of other candidates will present a solid front against any proposal to hold the convention in the stronghold of Tammany Hall.

PRISONER BREAKS JAIL.

Man Who Abandoned Wife Escapes by Unscrewing Bars.

Police of Brooklyn yesterday sent out a general alarm for Henry Hall, 28, a mechanic, of 349 Broadway, Brooklyn, who escaped early in the day from a cell at the Family Court, 327 Schermerhorn Street, Brooklyn, after he had been sentenced to six months in the workhouse by Magistrate Steers on a charge by his wife, Loretta, of 550 Monroe Street, Brooklyn, that he had abandoned her.

Hall was arrested Sunday night at Glenmore Avenue and Euclid Street, Brooklyn. He was put in one of the detention cells off the courtroom. When attendants went to get him out on commitment papers they found he was gone. Several bars had been unscrewed from the side of the cell and Hall had climbed to an adjoining building and liberty.

ALLEGES X-RAYS HARM FAR FROM SCENE OF USE

French Litigant Says They Traveled Through Patient, Along Streets to Her.

Copyright, 1923, by The Chicago Tribune Co.

PARIS, May 15.—How far X-rays extend, whether light beams harm persons subjected to their influences some distance away, was taken up today for investigation by the Ministry of Hygiene.

Dr. Declere of the Academy of Medicine is presiding over a committee of members, which includes Mme. Curie, M. Bequerel, a radiologist; Dr. Vallant and a number of specialists, appointed to consider the complaints of persons living near clinics where X-rays are used daily in the examination of patients.

Suits were brought against a physician by neighbors who alleged that their health had been impaired. Two cases of cancer were alleged to be due to X-rays which had penetrated through the patients and the walls of the clinic, traversed a street and passed through the wall of a dwelling house, where they affected a soldier's wife.

A leading member of the Academy said he did not believe that X-rays menaced persons who did not come into direct contact with them.

"I intend to study the question by three methods," he said. "First, we shall make a purely physical examination, studying the action of the rays and in what measure they exert themselves at certain distances. Second, we shall experiment with the living tissues of rabbits, trying various distances several hours a day and noting the effect on the red and white corpuscles and glands of the animals. Thus, since it is impossible to make such experiments on human beings, we shall collect data based on twenty-five years' experiences with X-rays to see whether physicians in close contact have been burned."

The authorities aver that there are regulations prohibiting the use of X-rays except against lead screens.

BIDS FOR NEW LOAN EXCEED $1,100,000,000

Treasury Accepts All Victory Notes Offered, but Cuts Cash Subscriptions Heavily.

WASHINGTON, May 15.—Total subscriptions to the recent offering of Treasury 4½ per cent. bonds have gone well over $1,100,000,000, and at the Treasury it was said today that less than half of the combined cash and exchange subscriptions would be accepted. The Treasury expects to continue accepting for a few days offers of Victory notes in exchange for the new bonds, which mature March 15, 1927.

The exchange offerings aggregate slightly more than $200,000,000 and all of these, it is understood, will be accepted, but Secretary Mellon announced tonight that allotments on cash subscriptions, which amount to about $800,000,000, have been held down to a total of $300,000,000 or thereabout.

In making allotments, preference has been given to subscriptions in amounts of $100,000 or less, and allotments on larger subscriptions have been cut down to not exceeding 10 per cent.

SANDS WILL CONTESTED.

Nephew Disputes Bequest of Entire Estate to Woman.

Surrogate Foley and a jury began hearing yesterday a contest of the will of Charles W. Sands, member of an old New York family, who died in a boarding house at 23 Park Avenue on Aug. 6 last, leaving his entire estate to Mrs. Katherine M. Hoge, who also boarded there. The will made in June last is contested by the only next of kin, Daniel C. Sands, a nephew, of Middleburg, Va.

Counsel for the contestant told the jury that after the death of his wife in 1920 Sands's habits changed and he bought whisky in case lots, thought himself wealthy, and began spending money so freely that the $37,000 he possessed when his wife died began to dwindle. The attorney for the nephew said that his uncle first showed his changed habits by declaring that he made a gift of his nephew, of whom he had been very fond, and leaving his estate to Isabel Mowrey, who boarded in the same house. He gave her checks aggregating more than $6,000. Interested in Mrs. Hoge, and then burned up the Mowrey will and made the one in favor of Mrs. Hoge, and gave her liberal sums.

Mrs. Hoge testified yesterday that she and Sands took a friendly interest in each other and that he gave her several checks, but she denied that she influenced him in making his will.

The trial will continue today.

BURIED IN SAND BUT LIVES.

Workman, Covered Ten Minutes in Cave-in, Is Revived.

SPRINGFIELD, Mass., May 15.—Rescued by the frantic efforts of fellow workmen ten minutes after a great mass of sand had caved in on top of him, Fred Gilliander, an employe of a construction firm at work on a new building, is expected to recover.

The accident occurred this afternoon when Gilliander was shoring up an excavation. Without warning the embankment fell in, carrying dirt and wooden forms on top of the workman. A large force of employes extricated Gilliander's apparently lifeless body in ten minutes. Police officers worked over the man for thirty minutes before he revived.

SAYS CHURCH MUST DEFEND ITS CREED

Bishop Burgess Attacks Plan to Drop or Alter Nicene Summary of Faith.

PRAISES RUSSIAN CLERGY

Bishop Lines at Newark Convention Attacks Failure to Enforce Prohibition Laws.

GARDEN CITY, L. I., May 15.—The only worthy motive for church unity was the missionary motive, and the ideal of unity could not be achieved on political or economic grounds, said Bishop Frederick Burgess of the Protestant Episcopal Church at the fifty-sixth annual diocesan convention here today.

Unity would come about gradually, not by human activity, but by spiritual will, he said, and the church must defend its creed against attacks. The economic grounds for unity were hardly worth considering, he said. Bishop Burgess also praised the Russian Church for its charity and its strength under persecution.

Bishop Burgess's remarks were apropos of the call for unity which went out from the General Convention of the Protestant Episcopal Church in Portland, Ore., last September. He quoted the Lambeth Quadrilateral, containing the fundamentals of the Episcopal belief as set forth in the Anglican communion and concurred in by the American House of Bishops, and said its principles are cornerstones of unity.

Would Hold to Quadrilateral.

"To depart from them in any of our efforts after unity would be to lose the sympathy of churchmen and to render the efforts themselves futile," he said.

"It seemed, therefore, hard to believe, when our Commission on Faith and Order, to whom had been intrusted the carrying out of the Church's plan, announced that at the preliminary conference held in Switzerland in 1920 it was determined that, at the world conference which it proposed to hold in Washington in 1925, a primary question should be, first, whether the Church should have a creed at all, and secondly, whether the Nicene Creed should be the expression of its faith.

"I have the highest respect for the men who compose our commission, but I must not hesitate to say that this putting aside of one of the principles of the quadrilateral will destroy the usefulness of the proposed conference. The Church should preside at no conference where its catholic faith is to be questioned. Therefore it will, in my opinion, be absolutely impractical to hold such a conference and at the same time keep the interest of devout and loyal churchmen. We are living in a strange age, when false teachers abound, and our people are longing to hear the note of faith sounding like a clear bell over all the babel of the world.

Opposes Conference Plan.

"The Church can fearlessly defend its creed against all doubters and heretics, but it cannot without lowering its flag enter into a conference to decide whether its creed is true. Let us have brotherly love to all in all these things, let us compromise and be generous in all non-essentials, but let the faith in Christ * * * be the truth for which there can be no compromise and no wavering testimony. So long as that creed is held as the creed of the Church there is no fear of apostasy, for the inherent loyalty of clergy and laity will not long permit this truth to be denied by those who are the accredited teachers. There is another court not presided over by lawyers or Bishops, but its judgments are the judgment of God. This Commission on Faith and Order has made a noble request that we should use this week as an octave for intercession in behalf of church unity, and I gladly commend and endorse this proposal. Unity will come to a divided Christendom at last, not by human design or conferences but by the Holy Spirit who guides us all to truth."

The advocates of church unity on economic grounds paint glorious pictures, Bishop Burgess said, of all the Protestant churches combining their membership and resources, having in mind "big business." There is wasteful competition at present, they point out, and eastern small towns are poorly served. To a certain extent that idea was applied in the Inter-Church World Movement, and it failed, Bishop Burgess said, because "there was no real unity in faith and communion. The same thing would be true in small towns if any forced coalescing was to take place. It might be well to add that the waste of money from denominationalism is negligible. If the total sum spent by all the churches of the country stated it would seem small beside the money spent by the country on tobacco, and would pale into insignificance beside the combined resources of our automobile industry.

"There are others who have the political ideal of church unity," he continued. "They think that if the church is united it can become a great civic power for good. This is, or could be, a very dangerous illusion. It needs only a slight knowledge of history to establish the fact that the church is a failure as a political machine."

Commends Russian Church.

Bishop Burgess commended the efforts of the Russian Church, which he said was no longer under Government control, for giving its wealth and jewels to feed starving children. "Persecution by pitiless and brutal Government is better for the church than political mastery or political slavery," he said.

The controversy between the Rev. James F. Holland, pastor of St. Paul's Church, Glen Cove, and the members of the vestry of the church was taken up by the convention. The new members of the vestry were not recognized as legal representatives of the church. The committee appointed to examine the credentials of the new members of the vestry reported that the pastor had voted twice, and that the result was therefore illegal. There was a tie on the first vote, and the pastor voted a second time to break the tie, it was said. Bishop Burgess is said to have written a letter to the Rev. Mr. Holland saying that another election would be necessary.

Supreme Court Justice Stephen Callahan, Chairman of the Hospital Building Committee, submitted a report on a plan to erect a new building for St. John's Hospital, Brooklyn, to cost $818,000. About $600,000 was available at the present time for the work, the report showed. The new building is to contain 174 beds, one-third of which are to be free. The convention pledged itself to help in raising the $300,000 needed to complete the work.

Convention of Newark Diocese.

The failure of city and State officials to enforce prohibition legislation was attacked yesterday by Bishop Edwin S. Lines at the annual convention of the Protestant Episcopal Diocese of Newark, at Newark.

"A self-respecting State with self-respecting citizens will not indefinitely allow a fleet of ships loaded with strong drink, much of it poisonous, to treat our laws with contempt," said Bishop Lines.

"I do not see how the officials of any State, from the Governor to a member of the Legislature, can withhold support from the fundamental law of the land, to which they have sworn obedience, and from the laws which enforce it.

2,000 SCOUT WORKERS GREET BADEN-POWELL

British Founder and Lady Baden-Powell Guests at Dinner and Rally Here.

A notable event in Scouting activities took place last night when more than 2,000 volunteer scout workers gathered at the Hotel Commodore to participate in a dinner rally given in appreciation of their service, and in honor of Lieut. Gen. Sir Robert Baden-Powell, founder of the British Boy Scout movement. Sir Robert and Lady Baden-Powell were guests at a reception just before the dinner, which was under the auspices of the Boy Scout Foundation of Greater New York and through the generosity of John McE. Bowman.

Sir Robert, as he said, brought with him the most friendly handclasp from the boy cousins in England, and he promised the American boys that he would take back their messages with him, that the English boys might know they had many friends as well as relatives in the United States. He received a cheer from the crowd when the scouts who were present as waiters.

Among the speakers, in addition to Sir Robert, were Senator Royal S. Copeland, who told the boys that their movement was going to prolong the lives of the citizens of New York; William H. Booth, President of the Chamber of Commerce of the World; Colonel Arthur Woods, former Police Commissioner; Clarence H. Howard, President of the St. Louis Council of the Boy Scouts of America; Justice James C. Cropsey of the Supreme Court, and Colin H. Livingston, national President of the Boy Scouts of America.

Marcus Dow, Executive Secretary of the Bureau of Public Safety, extended the thanks of the various city departments to the boys for their co-operation in the effort to increase safety in the streets. Other prominent guests were Job E. Hedges, George B. St. George, Newcomb Carlton, Lewis E. Gawtry, John Sherman Hoyt, Laverett S. Miller, Richard S. Newcombe, Daniel Carter Beard and Van S. Merle-Smith.

ISLE OF SAFETY NOT SAFE TO FUGITIVE

Man Accused of Stealing $5,000 Bracelet Trips and Is Caught by Detectives.

CROWDS WITNESS CAPTURE

Prisoner Says He Is a Captain in His Majesty's Dragoons—Woman Makes Charges.

Maurice Friend, who said he was a Captain in the Second Dragoon Guards of His British Majesty's Army and a trainer of blooded horses as well, tripped over an "isle of safety" railing in Broadway at Seventy-fourth Street, last night, and that is why he will be arraigned in West Side Court today on a charge of grand larceny. A crowd of 5,000 people saw Friend fall in his effort to outrun two detectives.

The complaint of grand larceny grew out of the allegation of Mrs. Diana Norman of 105 West Seventy-second Street, who said that Friend had stolen a diamond bracelet valued at $5,000. Mrs. Norman told the police that she was the wife of Stanley Norman, a member of the London Stock Exchange, and that she had been in this country about six months.

According to her story to the detectives, she met Friend shortly after her arrival. A mutual friend introduced them, and as both were of British birth, she said, a friendship developed, and Friend occasionally accompanied her to social affairs.

Late in March, Mrs. Norman told Detectives Cronin and Kiernan, she went over to Philadelphia to visit friends. When she returned her maid and Friend were at Pennsylvania Station to meet her. The next morning, she said, she discovered that the bracelet she had worn the night before was missing. Several hours later Friend telephoned to her apartment. Mrs. Norman told him of her loss, she said, and Friend expressed deep regret and surprise and promised to do what he could to aid in the recovery of the jewels.

Arrested in Her Home.

Mrs. Norman said she went to the British Consulate here and learned that no Captain of his Majesty's Second Dragoons was known to be here, and further, that the steamship records disclosed Friend as coming in from the Bermudas and not from Liverpool.

Mrs. Norman then enlisted the aid of the police. The detectives learned, they said last night, that Friend was in Boston and in trouble. They said that some misunderstanding had developed there over a hotel bill. About 5:30 o'clock last evening the telephone bell in the Norman apartment rang and Mrs. Norman learned that Friend was in town. She notified the detectives and they got there before Friend.

When the caller arrived Mrs. Norman accused him of taking her bracelet. According to the detectives, he admitted taking it and said that he had pawned it for $900 in Boston. He changed this later, however, the detectives said, by saying that he had gone to a New York pawnbroker last week and asked for a $2,000 loan on the jewelry, but that the broker said he would keep it for a while until he had an expert appraise it. The detectives then stepped out and arrested Friend.

Tries to Make Escape.

With Cronin by his side, Friend started down Seventy-second Street toward Broadway, Kiernan was directly behind, beside Mrs. Norman. When Broadway and Seventy-second Street was reached Friend made a sudden break for liberty. He darted across the crowded intersection of the streets and headed up Broadway on the west side, in front of the Hotel St. Andrew. Cronin and Kiernan drew their revolvers and gave chase.

With their quarry in full view the detectives were afraid to fire because of the danger of hitting other persons. Cronin, however, gained steadily on Friend. In front of the Hotel Ansonia, at Broadway and Seventy-fourth Street, the detectives were only a few steps behind Friend. The man heard their panting shouts to halt, and realizing that his capture was a question of split seconds decided to make a break across Broadway.

He eluded the taxicabs, limousines, and barely ducking in ahead of a southbound Broadway car got to the iron railing. He got half way over when his foot caught in the ornamental underwork of the fence. He pitched head first into the grass plot, and Cronin captured him.

RUSSIANS TELL OF LOSSES.

Inquiry Into Failure of Packages to Reach Destination Abroad.

Magistrate George S. Simpson yesterday in the Commercial Frauds Court began an investigation of allegations by Russians in this city that they entrusted packages for shipment to Europe by the Russian-American Relief Package Forwarding Corporation which had not reached their destination. Assistant District Attorney Frank E. Carstarphen began an investigation of the corporation several weeks ago following the complaint of Joseph Sack of 131 Forsythe Street that he had paid the corporation $65 to forward packages of foodstuffs and clothing to relatives in Russia in September and March last, which, he alleged, had not been sent to Russia.

Mr. Carstarphen told the Magistrate that it had been represented to him that more than $100,000 had been collected.

H. L. Epstein, Vice President and Treasurer of the corporation and who is named with the corporation in Sack's complaint, denied wrongdoing on the part of himself and others connected with the firm. The hearing will be continued today.

Serbia Confers Order on Dr. Rhees.

ROCHESTER, N. Y., May 15.—A tribute to Dr. Rush Rhees, President of the University of Rochester, as a leader in philanthropic work, and to the generosity of Rochester in aiding peoples in distress, was paid today with the presentation of the insignia of the Order of St. Sava to Dr. Rhees by Mme. Slavka Grouitch of Serbia, as a token of the gratitude of her King and countryman for assistance to Serbia during and since the war. The ceremony took place at the first luncheon meeting to hear reports of the Community Chest Campaign being conducted this week.

ENGLAND WILL GIVE RUSSIANS MORE TIME

Continued from Page 1, Column 1.

trumped-up counter-claims would be put forward. Lord Curzon was prepared to have an interview with M. Krassin and to go through the whole of the British claims, and, if M. Krassin desired to communicate with Moscow, the Government was prepared to extend the time limit mentioned in its note, to enable that to be done; but it must not be assumed that the British Government would be satisfied with anything less than compliance with its demands. Loud Government cheers greeted this statement.

Lloyd George Counsels Patience.

Mr. Lloyd George arose to his feet as McNeill sat down, and M. Krasin leaned over the gallery rail to catch every word he said and took many notes of the speech. The ex-Premier spoke in his most serious vein and argued earnestly for patience with Russia, even with Soviet Russia, which, he said, could not be judged like a western country. Great Britain, shocked by the horrors of the French Revolution, had plunged into twenty years of war. She must not repeat that error. As for Russian propaganda in the East, that was not altogether Bolshevist. Russia was merely returning to her historic policy in that region, which was only checked in 1904 by the British agreement with the Czarist regime. As for the revolutionaries, they would settle down. Tchitcherin, he said, was as great an aristocrat as Curzon himself.

"I have always held that Bolshevism was going to be evanescent," Mr. Lloyd George continued. "No country can keep that temperature without perishing. Gradually the Bolshevik will evolve and develop into the Russian imperialistic again. The Russian does it in the name of peace, fraternity and brotherhood. It is done in the name of brotherhood, but it is the same old Russia, like an avalanche, coming down and down. We are up against the old Russia. I have always feared. But do not make the mistake of thinking it is Bolshevism you are up against; it is something more permanent."

So Mr. Lloyd George implored the Government to avoid ultimatums. The word had a nasty sound, he said, and it would be far better to enter into conferences with full knowledge of what the dangers were, in the hope of bringing real peace to Russia.

Mr. Asquith followed, associating himself with all Mr. Lloyd George had said.

Mr. Krassin, after hearing the debate in the House, made the following statement in an interview:

"I have sent a letter to the Foreign Office today. It was not originally my intention to ask for an audience. I was not sure it would be possible. I now hope that a meeting will take place."

Time Limit "Reasonably Extended."

LONDON, May 15 (Associated Press).—The outcome of the eagerly awaited debate on the Russian situation tonight in the House of Commons was the announcement that there would be no immediate break between England and Russia, but that negotiations would be started through Leonid Krassin, who was in the gallery listening to the debate.

Ronald McNeill, Under-Secretary for Foreign Affairs, announced on behalf of the Government that Lord Curzon, the Foreign Secretary, was prepared to enter into discussion with M. Krassin, and that, in order to enable the latter to communicate with his Government in Moscow, the time limit mentioned in the British ultimatum to the Soviets would be reasonably extended. But, he added, this should not be taken to mean that the British Government would be satisfied with anything less than compliance with the demands.

Ex-Premier Lloyd George expressed satisfaction with the announcement and said he thought the Government had taken a wise decision. Gossip around the lobbies had it that the time limit would be extended another ten days.

Ramsay MacDonald, leader of the opposition, opened the debate with a strong attack upon the Government's policy, in which he attributed all the troubles between England and Russia to the failure to recognize the Soviet Government. He invited the Government to produce documentary proofs of its charges against the Soviet, and maintained that the Russian reply opened the way for a settlement through an international conference.

Mr. McNeill, in replying, strongly repudiated the suggestion of hostile intentions toward Russia. He declared that the Government might have made a casus belli of its grievances, but that such an idea had never for a moment been entertained. The Government did not desire to destroy the trading agreement between the two countries, but simply to insure its proper observance.

Except on the single point relating to the rights of British fishermen, Mr. McNeill said, the Russian reply was entirely unsatisfactory, and the Government could not admit that the invasion of British rights in this matter could be met by holding an international conference on the much larger question of settling disputes with regard to territorial water limits all over the world.

Lloyd George's Joke on Curzon.

The Government's concession took a deal of the sting out of the subsequent debate, in which Mr. Lloyd George provoked hearty laughter by declaring that M. Tchitcherin, the Soviet Foreign Minister, was not a revolutionary in the commonly accepted use of the term, but was really "as great an aristocrat as Curzon."

The former Premier maintained that Bolshevism was a passing phase, and that the Government ought to realize that it was confronted by something much more permanent than Bolshevism. It should, therefore, take advantage of the present opportunity for conversations.

Ex-Premier Asquith expressed a desire to associate himself with everything Mr. Lloyd George had said.

No vote was taken on the Russian debate. The Labor Party, in view of the Government's offer to discuss the situation with M. Krassin, agreed not to press for a division on Mr. Macdonald's motion for a reduction in the Foreign Office appropriation as a protest against the Government's policy.

MOSCOW, May 15 (Associated Press).—The Russian Soviet Government is awaiting Great Britain's action on the Litvinoff note with intense interest, most of the Bolshevist leaders expressing the feeling that a break with England would bring war sooner or later, even though they do not look for a hostile attack from England herself.

The maintenance of the agreement with the British, to the Russian official mind, acts as a check to any warlike intentions on the part of Poland, Rumania or the other border States, and they fear that if this check were withdrawn hostilities might ensue at any moment.

HOUSE OF COMMONS SUSPENDS COMMUNIST

Newbold Forced to Withdraw After an Angry Altercation With Captain Fitzroy.

Copyright, 1923, by The New York Times Company.

Special Cable to THE NEW YORK TIMES.

LONDON, May 15.—John T. W. Newbold, Communist member of Commons, provided an exciting finish to today's debate by using an unparliamentary expression and getting himself suspended. He had objected to some remarks from the Ministerial benches and was called to order by the Deputy Chairman, Captain Fitzroy. But Newbold refused to be silenced and called Fitzroy "Bourgeois." Captain Fitzroy said: "That is a disorderly expression and I must ask you to leave the house."

There was immediate uproar from the Labor members. Neil Maclean submitting that Newbold ought to have an opportunity to withdraw the expression. Captain Fitzroy said the offending member must obey the Chair. There were more protests and then Captain Fitzroy called upon a sergeant at arms to remove Newbold. The latter refused to budge, saying:

"I am here in the name of the Communist International."

Thereupon Fitzroy sent for the Speaker and reported Newbold's conduct.

The Speaker than named the Communist for "Persistently disregarding the authority of the Chair."

Several Laborites again interceded for the offender and there were more noisy protests, Lansbury shouting: "I think you are doing a brutal thing."

Macdonald again appealed that Newbold might have a chance to withdraw, but the Minister replied with loud shouts of "No." Newbold rose to make an explanation, but the Speaker said that as the House objected he could not give him an opportunity.

An uproar of counter-cries between one side of the House and the other was interrupted by Stanley Baldwin moving that Newbold be suspended from the service of the House.

Amid confused cries from the excited members the Speaker put the question. Division showed 308 voted for the motion and 88 against.

The Ministerialists cheered loudly while the Labor Party became a babel of noise. Newbold, as soon as there was a lull, rose and said: "Mr. Speaker, having regard to the unfailing courtesy with which you have always treated me, I withdraw." He left the chamber amid cheers from the Labor Party.

Captain Fitzroy resumed the Deputy chair and was met with boos and shouts for the Labor Party.

SEIZED SHIP CENTRE OF BIG BOOTLEG PLOT

Continued from Page 1, Column 7.

cate. Instructions regarding the loading and unloading of the vessels and sale of the cargoes, are in the hands of Major Clark and Mr. Falk. Major Clark learned of the cablegrams and had the cable company produce them. There are fifty or sixty, some in code. Difficulty was experienced in deciphering some of the messages, but enough was learned to convey an idea of the magnitude of the operations of the syndicate.

Major Clark said that the cablegrams revealed that the ring had at least two boats engaged in the traffic and that the organization had been in actual operation for the last seven months. He said he had no estimate of the total amount of whisky and alcohol that had been handled, but believed that the figures would be high. Mr. Falk put the estimate at 60,000 cases.

Mr. Falk, who spent all yesterday and part of the day before in the examination of the captain and crew of the Yankton, said that the boat left Nassau the latter part of March for Havana, where approximately 80,000 wine gallons of alcohol were taken on board. The boat left Havana on Feb. 3 for the States, but on account of the rough weather had to turn back and remained at Havana until Feb. 8. Another storm was encountered when the boat neared Cape Hatteras, and the deck was cleared of 1,000 cases of alcohol, leaving about 5,000 on board.

With some of the cargo thrown overboard, Mr. Falk said, the vessel was able to weather the storm and on Feb. 18 reached the famous Rum Row. Later, the Yankton went to a point off Providence, R. I., and then moved to a point off Montauk Point. Altogether about twelve boats visited the rum-runner and took off part of its cargo, Mr. Falk said.

Federal officials have received information that one of several boats coming up the coast from the Bahamas has on board between 30,000 and 40,000 cases of whisky for New York bootleggers. A special effort is being made, it is said, to get liquor here before plans now developing for a better control of the situation by the Federal authorities are fully matured.

The use of more boats and seaplanes is contemplated by the Government, it was reported, besides an increase in the land forces to patrol the roads.

BREAK WHISKY BOTTLES, SELL OR DRINK LIQUOR

Distillery Reports Loss by 'Leakage'—Truck Held Up in Brooklyn.

Federal prohibition officials yesterday learned of a new method that has been put into effect for procuring liquor by the thirsty. A representative of one of the biggest distilleries doing business in New York City remarked at headquarters that the breakage of bottles filled with whisky had been unusually heavy recently.

He said that apparently the truckmen or others handling the cases had slammed them down with great force, breaking one or more bottles in the case. As the liquor trickled out the corners, a container would catch it. The glass from the broken bottle would remain in the case. The theory advanced was the whisky thus gathered up would be put through a strainer and then drunk or sold. The losses of this particular distillery have been heavy on account of breakage, and the opinion was expressed at prohibition headquarters that other distilleries were having a somewhat similar experience.

Fourteen saloon and cafe owners, waiters and restaurateurs, when arraigned yesterday before Judge William Bondy in the Federal District Court pleaded guilty to violating the Volstead act. Fines ranging from $50 to $150 which were imposed on the defendants were paid.

One of two truckloads of beer that left the plant of the Consumers Brewing Company, Avenue A and Fifty-fifth Street, yesterday morning, was captured by three dry agents. On the truck were fifty one-half barrels of beer. The three men on the truck were taken to prohibition headquarters and questioned and then released. Later samples of the beer were analyzed and it was announced that they showed 5.90 per cent. of alcohol.

Last night two men entered the Fourth Avenue Police Precinct, Brooklyn, and told of being held up by six men, all armed with revolvers, and robbed of a truck load of whisky valued at $1,500. The men said that the robbers compelled them to ride around the city for seven hours before releasing them.

The men said they were Charles Kraditor of 552 Willoughby Avenue and Samuel Freisler of 55 Seigel Street, both of Brooklyn. They said they were chauffeurs employed by the Arrow Transfer Company of 546 West Fifty-fifth Street, Manhattan.

Freisler said they took $30 from his pockets. The empty truck was later abandoned in Long Island City.

Ice is in the Game

The big season of play is on—baseball, tennis, golf, horse racing—all the joys of life in the open are out to make a bumper life of 1923 joy. Hundreds of thousands—grown-ups and children—are either players or rooters; yelling their throats as dry as a covered bridge.

And that's where Knickerbocker Ice gets in the game—It's Knickerbocker iced drinks that soothe your suffering throat and put the cheerful back into the cheers. Ask Harry Stevens—"He knows."

Knickerbocker ICE Company

LIVE

In Washington, in country club surroundings, within reach of business—at the

Wardman Park Hotel

WASHINGTON, D.C.

HARRY WARDMAN ELMER STES
President Manager

MATOAKA CIGARETTES

For the more Critical Smokers

20c for 20

Patterson Bros Tobacco Corp

Richmond, Va.

50 minutes from 5th Avenue

BRIARCLIFF MANOR
Westchester County, N. Y.

No one smokes Melachrinos without liking them—for their quality instantly wins appreciation.

ORIGINAL MELACHRINO

The One Cigarette Sold the World Over

"It is good. I find that it is a wonderful stimulant to gum tissue."

Dr. F. H. M—— Brooklyn, N. Y.

All testimonials published are

BANDITS THREATEN TO KILL PRISONER

Foreign Captives Are Declared In Peril Unless Diplomats Guarantee the Ransom.

PRIEST BRINGS CONDITIONS

Father Lenfers Found the Chinese Brigand Chief Young, Well Dressed and Grim.

SHANGHAI, May 15 (Associated Press).—Unless the foreign diplomatic representatives in China guarantee by tonight that the Chinese Government will carry out all the terms fixed by the bandits in the Shantung hills, the foreigners held captive by the bandits will all be killed, Father William Lenfers, an aged priest, who conferred with the bandit chief Sunday, reported to the American consul at Lincheng today.

Father Lenfers described the chief, called Wang, as "a young man, clean, well dressed, wearing eye glasses." The priest persuaded Wang to extend for one day the limit of his ultimatum, which had been fixed at two days from Sunday. Wang told him that the pledges of Chinese officials meant nothing to the bandits, and hence the word of the foreign diplomats must be given.

The commander drafted his terms, which did not demand money, but required that the Peking Government restore all the bandits to the status of regular soldiers, with a pledge that they would suffer no reprisals. Father Lenfers, arriving in Lincheng after innumerable hardships, presented Wang's letter to the American consul today.

The priest said that the leader of the outlaws, "quiet-toned, cordial, friendly, grim," made this comment on the possible failure of the Chinese Government and the foreign ministers to do his bidding.

"Do not deceive yourself or believe me soft. What I threaten I will carry out exactly as I promise. You are a missionary and you know that what I say is true."

Conference With Bandit Chiefs.

After reporting to the Consul, the priest sent a letter to Max Friedman, a brother of Leon Friedman, one of the captives. The letter, which was delivered to The Associated Press in Shanghai today, gives a vivid picture of the priest's interview with the leader of the outlaws.

"I slept well in the bandit village," Father Lenfers wrote. "It was nine when a messenger came telling me that the second in command was coming. He arrived with an armed guard with three rifles and about twenty drawn Mauser pistols. He ordered me to march with him. We went over the mountain top and arrived at a smaller village which he told me were the headquarters. I saw bandits everywhere, but all were respectful.

"In a clean room, having a table and four benches, I was given the place of honor. Sun Mei-Jan, the second in command, seated himself opposite others who entered. Then a young man—clean, well dressed, wearing eyeglasses—appeared. The others showed him every mark of respect and then I learned that he was called Wang, the Commander-in-Chief. Throughout our interview he was quiet-toned, cordial, friendly, grim.

"Taking a seat at my left, he explained that his men were not bandits, but had been deprived of their livelihoods when they were dismissed as soldiers, unpaid. They determined on the wholesale kidnapping of foreigners to force Peking to re-enroll them all in the military service. He emphasized that they did not want money in return for the captives.

"I listened to everything he said and promised everything that I felt I could promise.

Prepared to Kill Captives.

"Wang quietly told me that he had prepared for the slaughter of his captives unless his demands were accepted within first he said three days, then two days. The demands were that troops be withdrawn, with the assurance given that there would be no reprisals in any form, and the guarantees that the bandits be re-enlisted in the military forces.

"I talked with him for more than an hour, but was unable to soften or modify the demands, which included guarantees from the foreign diplomats, since the bandits were unwilling to accept any pledges from Chinese officials, however placed.

"Then I begged to see the captives. First they brought in Leon Friedman. He looked well and sat down and talked to me for a quarter of an hour. He then called Eddy Ellas, since he talks German. Ellas also was well—red-cheeked. Major Allen then was brought in. He was calm, self-possessed. Next the younger Ellas was carried in—carried because his right foot was infected and badly swollen, the condition of it looking serious. When he asked for medicine, the bandits told him a doctor was coming to see Chevalier Musso (an Italian attorney of Shanghai). Ellas said his foot pained him.

"I talked to the captives, told them all that was being done and explained the demands of the bandits.

"Then I resumed my conference with the chieftain. After I had begged him and pleaded with him, he agreed to lengthen the period of his ultimatum, fixing three days from May 12. He absolutely refused to modify his terms. Talking with an unmoved expression in an unraised voice, he declared that if his demands were not met in three days he would kill all. He added that the foreign diplomats must guarantee his requirements.

Wang Drafted His Terms.

"The chieftain then ordered that the terms be drafted. This was done, and a Chinese called Yung read me a translation of the draft and handed it to me for transmission to the diplomats.

"I said to the chieftain: 'You are too smart, too intelligent, to shoot these innocent persons for nothing,' adding, however, that I would walk the whole night, sore feet and all, to carry out his word. I said I felt sure the diplomats would acquiesce in the demands.

"He replied: 'Do not deceive yourself, or believe me soft. What I threaten I will carry out exactly as I promise. You are a missionary, and you know that what I say is true.'

"Then speaking in English, I turned to the prisoners saying: 'He will not carry out his threat, because I shall hasten to Lincheng and I am certain the diplomats will do everything to save you.'

"The prisoners sat writing replies to the letters I had brought in to them, and Leon Friedman wrote a general appeal to the diplomats which all signed.

"I asked to see Musso, but the chieftain informed me that Musso was prostrate with illness four miles away. Wang advised me to hasten away because he would not modify his decision.

Release of Allen Refused.

"The conference ended about noon. Ellas was carried out, and the other captives followed him. I begged to be allowed to take along Major Allen, since it had been promised the preceding night that we would be allowed to take out six of the captives. The bandit leader, however, told me that at 10 o'clock a messenger had arrived reporting a movement of troops from Lincheng toward Tsao-chuang, Commander Wang added:

"'If you don't keep your promises we won't keep ours. You said troops were withdrawing, and these are train troops coming in.'

"The chieftains supplied a guide, thus saving much time, but the guide refused to continue to conduct me after a time. I succeeded in obtaining another guide. It was hard traveling through the deep ravines and rocky roads and cost much physical suffering.

"En route I met groups of Chinese, who told me they were taking presents to the bandits, seeking the release of friends. I also met a German doctor and three Chinese going toward the mountain to visit Musso. I thanked God for a drink from the doctor's water bottle.

"Not until I was near Tsaochuang did I encounter soldiers. They bothered me greatly with vexatious questions. I hurried on to Lincheng, delivering the letters to the American Consul."

The priest added:

"I am unable to walk now, and my hands are trembling so I can hardly write."

Doubt on Ultimatum Limit.

Father Lenfers, of German nationality, is a member of the Mission Order of the Divine Word. He left Lincheng alone on his dangerous mission.

Advices previously received in Peking had reported that the bandit leader had issued an ultimatum granting two days of grace from May 12.

Another dispatch said that the chief had allowed two days in a communication to the Chinese timed at 1 A. M. Sunday. Whether the new message to the foreign diplomats conveyed by Father Lenfers changed the hour at which the period of the ultimatum began was not explained by him, but Sunday presumably was counted by the chief as the first day of his three.

ANTI-JAPANESE RIOT IN HUPEH.

Several Are Killed and Many Injured in Chinese Outbreak.

SHANGHAI, May 15 (Associated Press).—Several persons were killed today and a large number of others injured in anti-Japanese riots at Shanli, Province of Hupeh, when the demonstrators boarded a Jose River steamer.

A Japanese armored gunboat has been sent at full speed from Hankow to the scene.

POWERS NOTIFY CHINA TRAINS MUST BE SAFE

They Unite in a Demand for More Guards—Not Disposed to Guarantee Ransom.

Special to The New York Times.

WASHINGTON, May 15. — The Governments of the principal powers, through the Diplomatic Corps at Peking, have delivered a note to the Chinese Government insisting that immediate steps be taken to reinforce the guards on the principal Chinese Government railways. Policing the Tientsin-Pukow and Peking-Hankow lines is especially insisted upon.

The diplomatic body at Peking has appointed a commission of foreign officers to pass upon the adequacy of the steps which it is demanded shall be taken by the Chinese Government.

This action is interpreted here as a modification of the proposal made by the British Minister on May 7 that after a settlement of the bandit outrage it should be demanded that the Chinese Government provide adequate police protection for the Tien-tsin-Pukow line and that in order to bring this about there should be appointed a foreign traffic manager, a chief accountant and police.

The note, which was handed yesterday by the Portuguese Minister, the dean of the Diplomatic Corps, to the Acting Minister of Foreign Affairs at Peking, reads:

"With reference to my note regarding the recent outrage on the Tien-tsin-Pukow Railway at Lincheng, I have the honor to inform your Excellency that the diplomatic body has decided to insist that the Chinese Government should take immediate steps to reinforce the troops and guard the principal Government railways, especially the Tien-tsin-Pukow and the Peking-Hankow lines, and the passenger trains running thereon, and to request your Excellency to inform me at the earliest possible moment of the nature of the steps taken by the Government to this end.

"Further, the diplomatic body, with a view to the protection of their interests and to safeguard the lives and property of their nationals, have appointed a commission of foreign officers who will be entrusted with the duty of investigating the measures taken by the Chinese Government to protect the said Government railways from a recurrence of outrages similar to that which has occurred at Lincheng and for that purpose require that the Chinese Government should undertake to arrange for the free transport of these officers on the railways and for all the necessary facilities for their comfort, &c., these details to be arranged by the Ministry of Communications in conjunction with the administration of the several railways.

"I am desired by my colleques to add that the diplomatic body reserve to themselves the right, on receiving the report of the commission of foreign officers as aforesaid, to demand in the name of their respective Governments any further increase in the number of troops and railway police or modifications in the measures taken to protect and patrol the railways which may be recommended by the said commission and appear to them to be desirable."

According to the last reports received by the department, the diplomatic body at Peking had placed squarely up to the Chinese Government the responsibility for the payment of the ransom demanded by the bandits and was not disposed to discuss with the Chinese authorities how the money was to be raised or guaranteed.

WAR, RIOTS, BANDITS NOW AFFLICT CHINA

Continued from Page 1, Column 3.

Shasi is on the Upper Yangtse River above Hankow, from which place a Japanese gunboat has been rushed to reinforce the one Japanese vessel already there. Advices from Shanghai state that several were killed and many injured in the Shasi disturbance, which grew out of the Chinese boycott of Japanese goods in retaliation for Japan's refusal to abrogate the "twenty-one demands" treaty of 1915.

The anti-Japanese agitation in Fukien Province, centring principally at Amoy, has been in full swing for several weeks. An organized boycott has been launched, with committees in charge and inspectors to make sure that Chinese merchants do not import and sell Japanese goods.

Provincial Wars in Progress.

War is in progress in Kwangtung Province between the Constitutionalist army of Sun Yat-sen, composed of Kwangtung and Yunnan troops, and forces from Kwangsi Province, which are said to have the backing of the Northern militarists. At the moment the Constitutionalists appear to have the advantage.

A struggle broke out in Fukien Province recently between forces actively supporting the Peking Government and a combination said to be composed of backers of San Yat-sen, Chang Tso-lin, dictator of Manchuria, and those leaders who favor the independence of Fukien. This conflict is in its early stages and only a few minor engagements have been fought.

The Northern militarists recently scored some successes in Szechuan Province against levies declared to favor Sun Yat-sen's Southern Government. These victories for the North followed earlier reverses which the Peking faction suffered in the same territory.

Northwestern Chihli is the scene of active preparations for war, according to reports from some quarters. Tsao Kun, a militarist, is said to be massing troops and munitions above Peking for a struggle with Chang Tso-lin, but both disavow any intention of fighting.

Brigands Move Foreign Prisoners.

SHANGHAI, May 16 (Associated Press).—The Suchow-Fu bandits have moved their foreign captives ten miles further back into the mountains behind Lincheng, according to advices received here early this morning.

This action is taken as a strategic move by the brigands to impress the Peking Government on the eve of further negotiations for the release of the foreigners.

Dr. Mertens, who has been attending the captives, has been forbidden by the bandit chief to make further trips into the mountain stronghold.

Guard over Captives Increased.

Copyright, 1923, by The Chicago Tribune Co.

TSAO CHUANG, May 15.—All the captives held by the bandits were today removed ten miles further northeast and concentrated under a heavier guard thirty-five miles from Tsao Chuang.

Communications have been cut off owing to a conference of the bandit chiefs regarding the Government's offer to accept 8,000 of the bandits into the army. Until the bandits express a willingness to meet the Government delegates matters remain in an impasse.

An impression prevails that it will be some days before the negotiations reach a stage where the captives will be released, possibly a week or more.

Supplies continue to be forwarded. No direct word has been received from the foreign prisoners for twenty-four hours.

The Chinese are still turning over stones in a wide area, trying to find Miss Lucy T. Aldrich's hidden jewels, particularly a ring which her mother presented to her.

Bandits Repudiate Agreement.

Copyright, 1923, by The New York Times Company.

Special Cable to THE NEW YORK TIMES.

PEKING, May 15.—A telegram from Tsao Chuang reports that when the brigand delegation returned to its headquarters yesterday the chiefs repudiated the arrangements by which the foreign prisoners were to be released on withdrawal of troops from Pao Tzuku, because Chief Sun Me-Wao did not assent.

Thirty brigand chiefs attended the conference.

LONDON, May 16 (Associated Press). —Dispatches from Peking say that the Chinese bandits have repudiated their agreement to release the foreigners whom they hold captive. It is believed here that this is the construction Peking puts upon the demands of the bandits, reported from Shanghai, that the foreign diplomatic representatives guarantee the carrying out by the Chinese Government of the terms which the bandits fixed.

Our Troops Out at Tientsin.

TIENTSIN, May 15 (Associated Press).—American troops here were called out early Sunday morning to be prepared to guard railway property, following reports received at American military headquarters of a battle in progress between Chinese troops and brigands at Tangshan, fifty miles west of this city on the Peking-Mukden railway.

According to a statement issued by American headquarters here, where more than 300 United States troops are based to protect railway lines from Peking, the traffic inspector at Tangshan reported that Chinese troops had turned bandits and had broken loose in the city. The mutineers attempted to loot a bank and a pitched battle ensued between them and police, supported by other forces, which lasted half an hour until the police exhausted their ammunition. Later the bandits were driven off.

When the nature of the trouble at Tangshan was revealed and it was discovered that the railroad was not menaced, the Americans were marched back to their compound. They, however, are standing by prepared for action in the event of further outbreaks.

Brigands' Leaders Educated.

That the leaders of the Suchow-fu bandits are highly educated men and determined that their demands shall be met and showing little if any faith in promises made by the Chinese authorities are among statements made by Roy Anderson, an American, who has returned from the robbers' stronghold. Anderson said that his negotiations were without result, as the leaders of the brigands declared that any agreement made by the Chinese authorities must be backed by the pledge of a responsible foreigner. He said that the villagers of the neighborhood were either frankly in league with the bandits or in sympathy with them.

The marauders have an effective communication system and are kept well informed of all that goes on in the foothills, where numerous parties of relief workers are encamped.

All provisions being sent to the captives from the outside are reaching their destination, but the packages are carefully inspected.

Strict military discipline is maintained in the bandit camp, according to advices from Lincheng. The captives are awakened at 4:40 A. M., eat a Chinese breakfast and do a little work. They have dinner at 4 P. M. and are sent to bed at 8. None is permitted to pass the bounds of the camp. All are said to be in good health.

Lee Solomon, one of the Americans held, sent out a letter in which he said that at first he was forced to sleep in a small stable with a cow and that this place was also used as a kitchen. After he had been almost "eaten alive by bugs," Solomon said, he was permitted to move to another part of the camp.

DEPORTEES TO FACE TRIALS FOR TREASON

Britain to Release Interned Irishmen, but May Proceed Against Some of Them Later.

FIGHT IN COMMONS CERTAIN

Laborites Threaten Obstruction Over Any Indemnity Bill—House Recess Will Be Curtailed.

Copyright, 1923, by The New York Times Company. Special Cable to THE NEW YORK TIMES.

LONDON, May 15.—Art O'Brien will be released tomorrow as soon as Home Secretary Bridgeman has produced him in the Court of Appeals. The other men and women deported with him to Ireland are to be brought back to England with the assent of the Free State and released here, and the Government will summon Parliament one day earlier than expected after the Whitsun holiday in order to introduce a bill of indemnity for Mr. Bridgeman.

So ends the first stage in the drama of the deportees, but a more serious one may begin in a short time. The Home Secretary announced in the House of Commons tonight that the Government may bring criminal charges against some of the deportees under English law, and if they take that course they will have to run the risk of not only all the chances of legal proceedings, but bitter opposition from friends of the Irish Republicans in this country.

It was rumored early today that so seriously did the Government regard the situation that Premier Bonar Law was hurrying home. This, however, was authoritatively denied later. The Premier is pursuing his health trip, according to plan, and is content to leave the Cabinet to deal with the O'Brien situation.

The situation in the House of Commons this afternoon was already electrical when Ramsay MacDonald, opposition leader, rose to ask Stanley Baldwin for make a statement on the Government's position. During question time there had been serious collisions between labor members and the Ministers, and there was a hush of expectancy as Mr. Baldwin announced that the Government "proposes to give notice today of a bill of indemnity which will deal with questions left in doubt by the Government." The labor members burst into hilarious, ironic laughter, but loud cheers rose from the ministerial side of the House as Mr. Baldwin continued:

"It is obviously important that this bill be passed into law at the earliest possible moment. The Government, therefore, proposes to reassemble the House on May 28 instead of the 29th, as was arranged. It is hoped to pass the bill through all its stages in the House of Commons by the night of the 29th."

Laborites Threaten Obstruction.

This statement elicited an uproar from the Laborites, David Kirkwood shouting: "Not if we are back here in time."

Ramsay Macdonald demanded, in astonishment: "Is the Government really of the opinion that two days is enough for this bill? Further, is it necessary at this late time, after arrangements had been made for vacation, to save one day by bringing us back on Monday? Would not Tuesday be early enough to begin the discussion of that bill?"

Mr. Baldwin replied: "Your first question provides the answer to your second. You seem to think it possible that the hope I expressed might not be realized. If this is so, there is urgency for the matter being taken at the earliest moment."

Questions were then hurled at Mr. Baldwin from all parts of the Opposition benches. Sir John Simon asked: "Will the bill be so drawn as to provide for the repeal of the Restoration of Order in Ireland act so far as Great Britain is concerned, and cancellation of any regulations made under it?"

Mr. Baldwin replied: "The first thing would be to await the bill which I hope to have in on Thursday."

Sir John Simon then asked: "Will the title of the bill be such as to enable provisions of that sort to be entered in it?"

Jack Jones asked: "What is going to be the fate of the prisoners now in Ireland? Are they going to be returned?"

A ministerialist member shouted: "They are your friends."

Jack Jones retorted: "Yes, my friends. I am proud of them, too," and amid renewed uproar he insisted on an answer to his question. Ramsay Macdonald meanwhile attempting to induce him to desist.

George Lansbury asked: "Will the bill also provide indemnities for the unfortunate victims of the British Government's illegal action?"

The Home Secretary meanwhile entered the House. Neither he nor Mr. Baldwin took any notice of Lansbury's question, and Lansbury screamed passionately to Bridgeman, "You ought to be in prison."

Mr. Bridgeman later made this statement:

"The decision of the House of Lords is clear, and I frankly accept it. As it is clear that the duty of the Government is now to request the return of the prisoners to this country, that request is being made today. In view of assurances the Free State already has made I have no doubt it will be complied with. The Government is considering the question of proceeding on criminal charges against certain of the interness. Subject to such proceeding the Government has decided to release all the interness on their return to this country."

LAST WICKLOW BAND TAKEN.

Rebel Leader There Is Killed After a Sharp Engagement.

DUBLIN, May 15 (Associated Press).—The last band of republicans operating in County Wicklow was captured this morning after a fierce engagement.

The leader, named Plunkett, was shot dead. Two machine guns were taken.

BOY OF 10 A SUICIDE; MOTHER HAD ELOPED

Schoolmates Teased Him and Father Punished Him for Playing Truant From School.

Special to The New York Times.

GREENVILLE, Pa., May 15.—Goaded to truancy by the taunts of schoolmates after his mother is alleged to have eloped to Iowa with another man, and then punished by his father for staying away from school, ten-year-old Raymond Baker, son of Fred Baker, a Bessemer & Lake Erie Railroad shopman here, committed suicide yesterday afternoon by shooting himself through the head with a rifle.

The child's body, stretched on his bed with his father's short-barreled rifle at his side, a small finger still pressed against the trigger and a round powder-marked bullet hole between his eyes, was found last evening when the father returned home from his day's toil. The father, finding the house locked, searched the neighborhood for the boy without success and then battered down the door. Neighbors reported having heard a shot during the day, but paid no attention to it at the time.

Five weeks ago, according to local authorities, the boy's mother, taking a younger child with her, eloped with another man who is said to have been paying her marked attention for some time. They are said to have gone to Iowa.

GRAHAM DIVORCE STANDS.

Washington Justice Dismisses Proceedings Against Mrs. Humes.

Special to The New York Times.

WASHINGTON, May 15.—Augustine L. Humes, a New York lawyer, who married Mrs. Elsa Portner Graham after her divorce at Reno, on Jan. 4, 1919, will not have to prove that his marriage was legal, according to a decree signed today by Chief Justice McCoy of the District Supreme Court, dismissing the divorce proceedings begun by Lieutenant Lorimer C. Graham, U. S. N., against his former wife.

The decree is a sequel to a $500,000 alienation suit filed against Humes by Graham. This ended in a verdict for Humes, who was charged with having alienated the affections of Mrs. Graham.

The Chief Justice recognized the Reno decree as a valid document and based the decree, dismissing the divorce proceedings, on the fact that the courts of New York State and the District of Columbia had previously recognized the Reno decree by awarding to Mrs. Humes $400 alimony in arrears. Lieutenant Graham recently paid this money and by this act practically recognized the validity of the decree.

Mrs. Humes accused her husband of cruelty and told the jury at the trial of the alienation case that she transferred her affections to Humes of her own free will and had not been influenced by alleged lavish gifts of jewelry and other things.

Mrs. Humes is living in New York with her husband and the two Graham children. She is the daughter of the late Robert Portner, a wealthy brewer of Alexandria, Va.

Merchants' Association Directors.

At the annual meeting yesterday of the Merchants' Association the following directors were re-elected: Michael Friedsam, President of B. Altman & Co.; J. Crawford McCreery, President of the James McCreery Realty Corporation; Alfred E. Marling, President of Horace E. Ely & Co.; William Fellowes Morgan, Chairman of the Board of the Merchants' Refrigerating Company; Lewis E. Pierson, Chairman of the Board of the Irving Bank-Columbia Trust Company; Gustav Vintschger, President of the Mark & Hammacher Co.; John J. Raskob, Vice President of the General Motors Corporation, and George Ed. Smith, President of the Royal Typewriter Company, Inc.

Record High Price for Up-State Milk

UTICA, N. Y., May 15.—A new peacetime high price record to farmers for milk—$2.15 per hundred pounds—was announced here today by officials of the Dairymen's League Co-operative Association. Deductions for various expenses will bring the net price to $2.07½ for April milk, an advance of 74 cents over April, 1922. Sales of milk and milk products in March show a total increase of $1,000,000 over February and about $1,500,000 over March of last year.

SETTLE ECONOMIC POINTS AT LAUSANNE

Allies and Turks Are Near Agreement on Clauses in Draft Treaty, Barring Grants.

GREEKS ISSUE A WARNING

Are Ready to Quit Conference If Turks Insist on Demanding an Indemnity From Them.

LAUSANNE, May 15 (Associated Press).—An attitude of mutual conciliation on the part of the Turks and Allies, in keeping with the new determination to speed up the work of the Near East conference, resulted today in so much progress that the Allies subsequently announced that the conferees were on the verge of agreement on all economic points in the draft treaty except the articles dealing with concessions, which will be discussed independently at Angora.

American, patent and trade-mark rights are favorably affected by a decision of the Turks today to recognize the American and British claims, provided the holders of patents and trade-marks previously registered with the old Constantinople Government register them anew with the Angora Government. Ismet Pasha's attitude on this and some of the other matters considered was taken as indicating a tendency not to persist in his previous policy at the conference of repudiating all the acts of the Sultan's Government.

The Allies met the Turks' spirit of concession by abandoning their proposal that all decisions of Turkish courts during the war affecting foreigners should be subjected to judicial review. Turkey had demanded reciprocity on this question, in the interests of Turkish residents of foreign countries, but the Allies felt they could not accord.

An Allied spokesman this afternoon declared that the delegations were doing their utmost to bring about a direct agreement between Greece and Turkey on the question of reparations, so as to avoid the danger of a breakdown of the conference as a whole.

Ex-Premier Venizelos and M. Alexandris, the Greek Foreign Minister, had a long conference yesterday with Ismet Pasha on this question. So far as appears, no ground for a speedy and satisfactory solution was discovered. It is declared, however, that Greece's position was emphatically stated by M. Venizelos, and that he warned Ismet that Greece, with her army at present strong and well equipped, would not consent to any payment of reparations over and above the sum which it might be adjudged was due Greece from Turkey.

The idea of the Greeks is to obtain some tacit agreement on this problem before it is formally discussed by the conference. Venizelos and Alexandris have warned both Turks and the Allies that they are ready to quit the conference if the Turks insist upon demanding money from impoverished Greece, who considers Turkey owes her a sum at least equal to the Turkish claims, through damage inflicted upon Greek interests before the last hostilities broke out.

Today the Allied leaders are seeking to calm both the Greeks and the Turks. Greece has been told in no kindly way that she can expect no support from the Allies if she starts hostilities anew in the Near East.

The Greek spirit of independence has been strengthened by the recent conclusion of an accord with Jugoslavia on commercial privileges and an economic outlet to the Aegean for Jugoslavia at Salonika. Jugoslavia, it is asserted, can put a million men in the field in case of need, and the military experts adjudge her army at present to be one of the best in Europe.

HAYES REBUKES SOVIET IN INSTALLING CURLEY

Archbishop at Syracuse Ceremony Declares That War on Religion Must Fail.

SYRACUSE, N. Y., May 15.—The Right Rev. Daniel J. Curley, formerly pastor of Our Lady of Solace Church, New York City, was installed as third Bishop of Syracuse in the Cathedral of the Immaculate Conception here today. Bishops Gibbons of Albany, Turner of Buffalo, Hickey of Rochester, Conroy of Ogdensburg and hundreds of priests attended the services.

Archbishop Patrick J. Hayes of New York presided and delivered the sermon. He urged the recognition of God in the administration of government, and cited the chaotic conditions in Russia under the Soviet régime as an example of the failure which is bound to follow any public administrative system proclaiming the all-sufficiency of man.

"The Soviet form of democracy," the Archbishop said, "proclaims the all-sufficiency of man unto himself without God or religion. The entire world has been shocked and outraged by the lengths and depths to which the Soviet Russian rule has gone in its effort, not only to do without, but to destroy, religion among the people.

"The world needs spiritual courage more than physical fortitude. It had a full measure of the latter during the war, and it did not save us."

AIR CRASH FAILS TO DETER.

Paris-London Machines Carry 70 Passengers in a Day.

Copyright, 1923, by The New York Times Company. Special Cable to THE NEW YORK TIMES.

PARIS, May 15.—Following yesterday's airplane accident at Monsures, which caused the death of six persons, including Laurence Schwab of New York City and Miss Juanita Bates of Ithaca, N. Y., thirteen transport machines today made their voyages between Paris and London, carrying seventy passengers and 3,000 kilograms of freight. One English machine carried twelve passengers, every person who had booked passage for the flight.

An official investigation seems to have established that the Monsures accident resulted from an external fire which caused the explosion of a tank containing 300 liters of fuel.

The bodies of the victims will be moved to Paris.

STEINWAY ESTATE $638,000.

Left Trust for Son, Saying He Was "Lacking in Business Ability."

An accounting in the estate of Charles H. Steinway, who died Oct. 30, 1919, was filed yesterday, estimating the value of the estate at $638,000. The estate was divided into three parts, the income of one going to the widow, Mrs. Marie A. Steinway of Altadena, Cal., and another to a daughter, Marie L. M. Batchelor of 43 Fifth Avenue.

In leaving the third part in trust for his son, Charles F. Steinway of Mountain Lakes, N. J., the testator provided that the son should get but $100 a week from the income, and that $50 each be paid to the daughter-in-law and grandson. Mr. Steinway explained that he "was of the opinion that his son was lacking in business ability and not competent to take charge of and prudently use, manage and dispose of money or property."

The widow and daughter have each received $21,360 in the last two years, and an equal amount has been divided among the son, his wife and daughter.

Florida Passes Anti-Flogging Law.

TALLAHASSEE, Fla., May 15.—Final passage of a bill to ban corporal punishment of convicts in this State was effected today when the Senate, by a vote of 25 to 13, refused to reconsider its action of yesterday in banning the whip. The bill now goes to the Governor.

SAY CUNO SHOULD ASK BOARD TO FIX DEBTS

Official and Reichstag Circles Consider This the Only Plan Now Open to Him.

BERLIN, May 15 (Associated Press).—The allied replies to the reparations offer of May 2 have engendered in official and Reichstag circles a belief that the only path now open to Germany may well be the dispatch of a brief formal note to the creditor powers suggesting that inasmuch as the Reich is apparently unable to make concrete and precise proposals, she unreservedly consents to permit a commission of international economists to determine her obligations.

Such a solution of the diplomatic deadlock, it is argued, would afford the Entente statesmen an opportunity to intimate their approval of or opposition to a plan aiming at an ultimate settlement of the reparations question based on economic principals and on Germany's capacity to pay. Germany, as well as the Ententes, should be represented on such a commission.

Although this suggestion was incorporated in Cuno's recent offer, it was buried in the body of the note in a manner which subordinated it to the various "elastic" proposals.

These Government officials and Reichstag leaders who have informally discussed the exchange of notes in the last ten days see no possibility that a new German offer could be made which would not likewise be rejected on the ground of its flexibility. They contend that any proposals would obviously be contingent on the status of German finances and economics, and these, they assert, are becoming steadily worse.

Talk of a Government crisis is dismissed in Reichstag circles as inviting a needless complication of an already gravely aggravated internal and foreign situation. There seems to be no Reichstag group which would willingly assume the legacy Chancellor Cuno would leave behind. The United Socialists, of all the parties, least aspire to Government honors in the present situation, especially in view of the Allies' rejection of a reparations offer which to no small extent was inspired and supported by this group.

There has been no indication that Chancellor Cuno has forfeited parliamentary support as a result of the rejection of his proposals.

In view of the internal situation and the temper of the allied Governments as reflected in their several replies, there is an inclination in political quarters to induce Chancellor Cuno and Foreign Minister von Rosenberg to adopt what is believed to be the remaining alternative—that of addressing the briefest possible note to the Allies setting forth that Germany will unconditionally accept the findings of an authoritative commission for the fixation of guarantees and the terms of the necessary loans. Such an impartial investigation would also decide the question of securities in so far as they concern reparations adjustments.

The reply of the Japanese Government to the Cuno offer was delivered to the German Foreign Office today. It declares that "both on account of the total figure mentioned, as well as the methods of payments thereof and guarantees, the Japanese Government finds it is impossible to give its adhesion to the German reparations project."

The note adds that, inasmuch as her interests are not as great or as vital as those of the other allied Powers, Japan will refrain from expressing an opinion on the details of the proposals, but is hopeful that the German Government will do everything necessary to facilitate a prompt and friendly settlement of the problem as a whole.

CUNO STRENGTHENS RESISTANCE IN RUHR

His Visit to Westphalia Results in Orders to Counter French Plans.

Copyright, 1923, by The New York Times Company. By Wireless to THE NEW YORK TIMES.

BERLIN, May 15.—As a result of Chancellor Cuno's recent visit to Muenster, in Westphalia, and conference there with representatives of the Rhenish-Westphalian industries as well as several organizations of labor unions, &c., sharpened passive resistance will be continued. A general agreement was reached on countering the newest French moves.

The German population will be warned under no circumstances to use French trains, which will be strictly forbidden by the German Government. Further, it was agreed to forbid Germans paying fines levied by French courts-martial and officials in the Ruhr.

In the matter of the stringent new French pass control measures, it was agreed that the Ruhr Germans should be forbidden to comply with these requirements, while traveling from unoccupied Germany and the Ruhr into the old occupied area should be restricted to the utmost to cases of necessity.

Political circles were quiet today preparatory to the Reichstag holiday over Whitsuntide. No big political debate will take place until after the holidays, while the Cuno Government is going to take plenty of time about answering the Curzon and Mussolini notes. Herr Cuno still is convinced that the passive resistance policy is Germany's best, and the feeling tonight is that the Government's next note will not increase the thirty billion offer.

PLANS OCEAN AIR LINE.

Private Company Proposes to Establish London-New York Service.

By Wireless to THE NEW YORK TIMES.

LONDON, May 15.—A plan to be promoted by a private company to establish airplane service to New York was examined today at a meeting of members of the House of Commons presided over by Sir A. Shirley Benn.

Mr. Leitner and Commander Grant explained that the proposal was for mail service from London via Plymouth, Lisbon, the Azores and Halifax.

Another meeting to discuss the subject will be held after Whitsuntide.

We have on sale the NEW SIZE, plain ends only 20 for 30 cts.

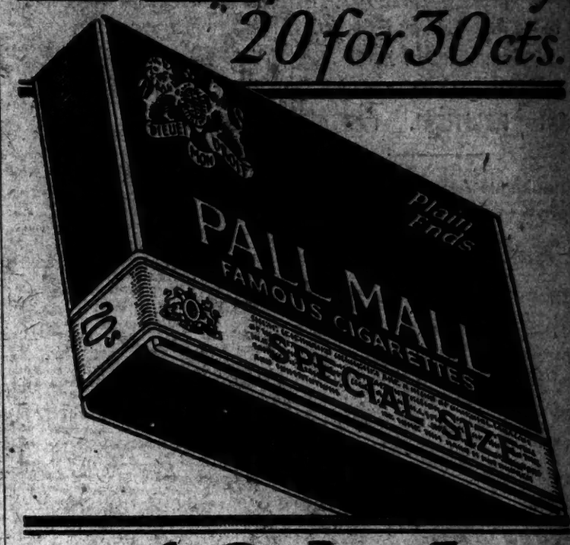

A. Schulte
248 Cigar Stores
From Maine to Texas
And Growing

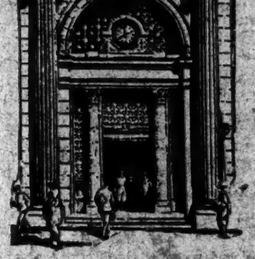

We Minister to Your Heirs

—when we administer your estate under your will

A commercial bank—acting in every trust capacity

Seeking New Business On Our Record

THE CHEMICAL NATIONAL BANK OF NEW YORK
Founded 1824
BROADWAY AND CHAMBERS, FACING CITY HALL

ADVERTISEMENT.

HOLZMAN BROS.
FACTORING
381 FOURTH AVE.
COMMERCIAL FINANCING
26 EXCHANGE PLACE

A MAN
WHOM EXECUTIVES MAY WANT
TO KNOW ABOUT
Young man, 29, university graduate. Experience: Manager of small concern for last 2 years; before that, production work in chemical plant. Able executive, good correspondent, possesses sound business judgment, can handle large quantities of detail. H. 932 Times Downtown.

Arnold, Constable & Co.
FIFTH AVENUE at FORTIETH STREET
TO-DAY
Women's Coats in Six Models
Originally priced 49.50 to 75.00
39.50
Fine Poiret Twill, in navy blue, barley, grey, black.
Slim, straight lines. Tucking. Cording. Braid.
SIZES 36 TO 44.

PLATFORM DRAFTED BY MANUFACTURERS

Tentative Planks Agreed Upon to Be Amplified by Enlarged Committee in June.

FOR POLITICAL PARTIES

Unanimous Agreement on Program to Be Advocated by Industry in Campaign of 1924.

COMPETITION IS OPPOSED

Sherman Law Attacked, Sales Tax Demanded—Railroad Consolidation Favored.

A platform which will be recommended to both political parties for consideration in the next Presidential election, and which also will be offered to Congress, was drawn up last night by the Platform Committee of the National Association of Manufacturers, holding its annual convention at the Waldorf-Astoria. The platform and the line of procedure to be followed by the association in seeking its adoption by the principal political parties and Congress were laid down with "complete unanimity" by representatives from fifteen industrial States, according to an announcement issued with the details of the platform.

Following the adjournment of the convention, the present Platform Committee of the National Association of Manufacturers will be enlarged to include three members from each of the industrial States. The enlarged committee will meet in New York City on June 27 and 28 to draft a complete program, which will be advocated by industry for the benefit of itself and for the country. The following tentative planks were approved as preliminary to the meeting in June:

Government and Industry.

It is not the function of our Government to own or operate industry, but to protect and encourage its legitimate development under private ownership and management. It should therefore abstain from competition with its own citizens in any form of business which they can successfully undertake. The regulation of free enterprise is justified by necessity when for the common good but the form it assumes is vindicated only by the practical test of its effectiveness to accomplish its avowed purpose. Thirty years of drastic business restriction through the Sherman act demonstrate that competition should not be compelled where regulated co-operation more beneficial promotes the public interest.

Business men should be able to ascertain in advance of contemplated action, and with reasonable certainty, from the terms of the law or the practical decision of administrative authority, whether their conduct or practices are permissible or forbidden.

Taxation.

Our tax law was fashioned under the imperative pressure of war. Its admitted defects are many and grievous. It requires without delay remedial, non-partisan revision. It is unnecessarily complex and uncertain in form, impossible of efficient administration, dangerously dependent for its larger returns upon unreliable income and profits and is excessively straining the business structure without corresponding public benefit. The excess profits tax is a misnomer without foundation in fact. It ignores the recognized relation between the risk and return of enterprise, pyramids its burden and adds to the price from raw material to finished product. It continually inspires extravagant business expenditures. Its repeal and the substitution for it of a tax on gross final sales of goods, wares and merchandise would serve the public interest.

The higher rates of surtax operate to the public disadvantage. Driving investments into tax exempt securities, they deprive the public of the benefits of expanding production, which halts for lack of free capital. Active wealth employed in social service is thus penalized for its efforts while idle wealth is tempted to remain in exempt securities. Any sound system of taxation must distinguish in its rates between income reinvested in useful production and that consumed in personal satisfaction. New and varied forms of indirect impost deserve extensive investigation.

Transportation.

We favor the permissive consolidation of existing railway systems under such conditions as will promote economies of operation, efficiency in management, and maintain competitive rivalry in service. Favor the development of a definite and constructive plan of national transportation, inter-relating the railroads, waterways and hard surfaced roads. Every available means should be employed to promote better understanding and closer co-operation between the public and the railroads. The deliberate obstruction or interruption of transportation service is intolerable. Railroad strikes invariably become lockouts of the farmer and factory worker and boycotts of the public.

Immigration.

It is to the interest of the nation to replace our present unsystematic control of the alien with a constructive policy of selective immigration. The general prohibition of immigration is the counsel of bigotry and selfishness. Ourselves a nation of immigrants and descendants of immigrants, we ought, in the words of Madison, to welcome every "person of good fame that really meant to incorporate himself into our society," but repel all who will not be a real addition to the wealth or strength of the United States. To his end we should effectively exclude the diseased, the criminal, the defective, those likely to become a charge on the public, any who oppose our form of Government or who would overthrow this republic or effect political change by force.

Our policy should distinguish the requirements for admission from those for naturalization, demanding a working knowledge of English and a practical understanding of our form of government as a prerequisite to citizenship and surrounding the bestowal of that high privilege with appropriate ceremonial. Through official foreign agencies of our own we should systematically secure accurate information of the character and qualifications of alien applicants for admission and to the fullest extent practicable approve or reject them before embarkation. We should supervise the distribution of the immigrant through systematized official and private co-operation and accurately acquaint them with employment opportunities that both the agricultural and industrial needs of the nation may be met. Through the same agencies the process of assimilation may be greatly aided. When the desire and qualification of the alien for citizenship is fully established naturalization should be facilitated through uniform federal legislation.

Merchant Marine.

Successful commerce and national security require an adequate, privately owned and operated American merchant marine, composed of ships built in American yards, of American material, by American labor, manned, officered and owned by Americans and sailing without handicap under the national flag.

War Bonus.

The simplest consideration of justice and gratitude require generous provision for dependents of those who died for their country. Adequate relief in terms of their immediate need should be provided for these in whole or part physically incapacitated for military service and for their dependents. We favor compensation Governmental assistance to those who served in the army and navy during the Great War who may make application for and prove their need of such assistance because of direct loss arising from their military service. Our permanent public policy toward the soldiers and sailors of the Great War should be one of aid extended in such manner as to make these who partake it no stock in self-sustaining educational opportunities, whether technical or general, and the chance to build and acquire homes, our Government land should be open to them on the most favorable terms. The general and indiscriminate distribution of a cash bonus is not justifiable. It would tend to lessen the incentive and debase the motive of national service. It would be a positive menace to many individuals and at this critical time would dangerously overstrain our heavily burdened economic structure.

Foreign Trade.

We are no longer a debtor but a creditor nation. For a long time to come American loans and exports must be paid largely in the goods of debtor nations. For commercial as well as humanitarian reasons we are interested in the revival and stabilization of European production. Our tariff policy should, therefore, be framed in the light of these conditions and of its relation to a scientific revision of our system of taxation. We must by every means facilitate and not discourage foreign trade, but the same time adequately protect the high standards of our industrial life and assure the efficient production of all those things which the war demonstrated to be essential to our economic independence and the security of national defense. We favor a definite and liberal policy toward our allies in the war with respect to the payment of their indebtedness to us, to the end that there may be a prompt re-establishment of foreign exchange and trade conditions on a sound basis.

The need for teamwork in industry, founded upon good-will and confidence between employers and employes, was discussed yesterday afternoon at "the "open shop" session of the National Association of Manufacturers at the Waldorf-Astoria by Robert Dollar, steamship owner, and Henry M. Leland, motor car manufacturer. President Edgerton spoke on the attitude of the association to the open shop.

The report of the Open Shop Committee, read at the meeting, stated that the employer could not escape responsibility if he neglected to win the loyalty of his men in their common enterprise, and further said:

"His position also carries with it larger obligations, and he should consider himself not as engaged in business entirely for individual profit, but as a trustee for the beneficial use of the forces of production that he controls."

Mr. Dollar described his prolonged fight against the unions and his plans for company organizations through which he could deal with his men—even the stevedores.

"You cannot get in too close touch with your men," said the aged steamship operator. "We are all interdependent. There is none of us independent. I say that from personal experience. We are depending on our men and they are depending upon us. You take myself; I have offices throughout the world. What can I do to conduct that business of mine, standing here, throughout the world? I have got to depend upon the men. We must depend on our men.

Dollar's Fight for the Open Shop.

Captain Dollar described the transition of San Francisco from a closed to an open shop city, and the part he had taken in bringing about that change, for which he was gratefully thanked by the manufacturers.

"Now, what I claim is this: that we want to get closer to our men," he said. "The unions are right in what they claim—that they must not allow the men to talk to their employers, keep them away from them, and they tell their men: 'Don't you be seen talking to your employers; we will do the talking.' They are radicals of the worst kind, and practically nothing can be done with them. For instance, the marine engineers, with whom I have a good deal to do, are a fine body of men, as fine a body of men as there are in the United States. They got some radical leaders and they joined the American Federation of Labor and went out on strike. The result of it was, it was disastrous; they got beaten hands down. They formed another organization with the best leaders that they possibly could get. What's the result? Once a month they come to a luncheon of the steamship owners—several of them—and they sit there and discuss any trouble that they have. Do you think that it is possible to have a strike under those conditions? It can't be."

Mr. Leland, who remarked that he was 80 years old, and had worked since he was 9, went back to the remarks concerning golf enthusiasts made in the morning by President Edgerton. He said it would be far more profitable for all concerned if those manufacturers spent more time trying to bring about better feeling among their employes.

Mr. Leland attacked Government ownership, cited the municipally owned railways of Detroit as an example, and said that municipal ownership was established by a man whom Michigan has now sent to the Senate.

Platform on Labor.

Speaking for himself, President Edgerton said he would rather see his own shop go up in smoke, or would rather sacrifice his life than the principle of the open shop. He then read the following "Declaration of Labor Principles of the National Association of Manufacturers":

1. Fair dealing is the fundamental and basic principle on which relations between employes and employers should rest.

2. The National Association of Manufacturers is not opposed to organizations of labor as such, but it is unalterably opposed to boycotts, blacklists and other illegal acts of interference with the personal liberty of employer or employe.

3. No person should be refused employment or in any way discriminated against on account of membership or non-membership in any labor organization, and there should be no discriminating against or interference with an employe who is not a member of a labor organization by members of such organizations.

4. With due regard to contracts, it is the right of the employe to leave his employment whenever he sees fit, and it is the right of the employer to discharge any employe when he sees fit.

5. Employers must be free to employ their work people at wages mutually satisfactory, without interference or dictation on the part of individuals or organizations not directly parties to such contracts.

6. Employers must be unmolested and unhampered in the management of their business, in determining the amount and quality of their product, and in the use of any methods or systems of pay which are just and equitable.

7. In the interest of employes and employers of the country, no limitation should be placed upon the opportunities of any person to learn any trade to which he or she may be adapted.

8. The National Association of Manufacturers disapproves absolutely of strikes and lockouts, and favors an equitable adjustment of all differences between employers and employes by any amicable method that will preserve the rights of both parties.

9. Employes have the right to contract for their services in a collective capacity, but any contract that contains a stipulation that employment should be denied to men not parties to the contract is an invasion of the constitutional rights of the American workman, is against public policy, and is in violation of the conspiracy laws. This association declares its unalterable antagonism to the closed shop and insists that the doors of no industry be closed against American workmen because of their membership or non-membership in any labor organization.

10. The National Association of Manufacturers pledges itself to oppose any and all legislation not in accord with the foregoing declaration.

Says Employer Must Be Loyal, Too.

Ernest T. Trigg, President of John Lucas Company, Philadelphia, said:

"No matter how friendly the scheme of industrial relations, it is a fundamental principle which cannot be sidestepped that the employer must be held primarily responsible for the relations between himself and his workers. To have loyal and dependable employes, the employer must be loyal and dependable himself.

Edwin H. Marble, President of the Curtis & Marble Machine Company, Worcester, Mass., said that good-will could not be "measured with any yardstick nor weighed in any balance," nor could any graphic chart show co-operation or mutual interests.

Pearl Necklaces
DREICER & Co
Fifth Avenue
at forty-sixth

FUR STORAGE—Remodeling and Repairing
Phone 6900 Fitz Roy

Franklin Simon & Co.
A Store of Individual Shops
FIFTH AVENUE, 37th and 38th STS.

IN THE RIDING HABIT SHOP
For Madame and Mademoiselle
SLEEVELESS RIDING HABITS OF IMPORTED LINEN CRASH

This sleeveless riding habit worn with a soft shirt, is the smart woman's summer "Riding Kit."

26.00

This sleeveless riding habit made of imported linen crash is no less smart because it is cool and comfortable . .

LEGHORN RIDING HAT 12.00

ENGLISH MODEL RIDING BOOTS of tan or black Russia calfskin 28.00

Entire Contents Copyrighted, 1923, by Franklin Simon & Co., Inc

John Wanamaker
Broadway at Ninth, New York

WANAMAKER SHOPS FOR MEN

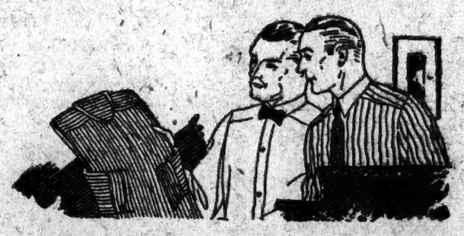

1,500 Fine Silk Shirts $6 to $8 grades $4.95

The wise man needs only this information

Heavy satin broadcloth; flat broadcloth; white crepe de chine; white silk; white or striped silk jersey; white or tan pongee (collar attached).

In scores of patterns: checks, stripes in clusters, fine stripes, broad stripes, self figures on white.

Made as we specified; generously cut and very well tailored. Soft cuffs

Sizes 14 to 17, but not in every pattern.

Street floor, New Building.

SPECIALIZED SERVICE-STREET FLOOR

Vacation Subscriptions for
The New York Times
will be received at the

HARLEM OFFICE
187 West 125th St.
West of Lenox Avenue

BROOKLYN OFFICE
300 Washington St.
Near Fulton St. and Myrtle Av.

Telephone Bryant 1000

John Wanamaker
Astor Place at Ninth Street — Telephone Stuyvesant 4700 — Formerly A. T. Stewart — Store Hours: 9 to 5:30

From the Founder's Writings.

To See What is Right and Not to Do It—

not to be able to say No, and not know when to say Yes, denotes something lacking in our make-up, something which would give us moral courage to stand upright and to act up to what we believe.

Pluck up courage, fear no man, be a real man, with a full degree of firmness to overcome the weakness to which you have surrendered your mind and heart.

A plain No is an honest chap, and a hearty Yes at the right moment is everything.

Only dead fish float with the tide.

(Signed)
John Wanamaker

The Cotton Crepes
which Paris uses for her Summer frocks
are all here in the new and enlarged Dress Goods Salon.

Crepes from England, France and Switzerland in the newest weaves and colorings, moderately priced

At 50c to $4.75 yard

Embroidered and printed crepes, including Rodier's Reno crepe, reflecting every important trend in the mode of design.

Drop-stitch and lace stripe crepes.

Crepes in cross-bar, striped and checked patterns.

Cotton crepe Romain, a new crepe from England—the finest and sheerest we have ever seen.

Many exclusive with Wanamaker's

Street Floor, Old Building

IN THE AUDITORIUM TODAY
First Performances in New York City
Crepe Paper Costume Show
Twenty-five Young Women Models
Dancers — Music
Two Performances
2:30 P. M. and 4 P.M.
Showing what charming costumes for fancy dress parties, graduation exercises or general use can be made from crepe paper.
Admission Free.
First Gallery, New Building.

Parisienne Corsets
In the May Sale of White

Twice every year these exceptionally fine corsets are offered greatly underprice. Those featured in the May Sale of White are beautifully constructed of exquisite, lightweight materials in laceless models that are enjoying a tremendous success.

$15 Corsets, $8.95

For slender and average figures—an excellent model of pink figured brocade combined with surgical webbing. Elastic sections inset at the waistline in the back make it most comfortable.

For full figures—smart-fitting corsets of pink figured brocade combined with surgical webbing. It is cleverly cut at the top to prevent crowding at the waistline.

$10 Corsets, $4.75

A particularly good model, for slender and average figures, is made entirely of imported surgical webbing. This model is carefully reinforced over the abdomen and back.

Third Floor, Old Building

First Summer Sale
Misses' Silk Frocks
In the Gray Salons

Genuine "Pussy Willow"—printed—Silk Frocks
At $25

Printed silk crepes—smart polka dots
At $29.50

It is obvious that these prices are nothing short of remarkable

When the frocks of "PUSSY WILLOW" silk were offered to us we asked our silk chief for an opinion. "We would like to buy every yard that the dressmaker has, for it is impossible for us to get many of these silks—and we have sold yards of them this season at $3.95 a yard.

We procured the dresses—but not a yard of the silk, as the dressmaker had "cornered" these particular "PUSSY WILLOW" patterns—and they are the loveliest of the season.

Two Distinctive Types

The "PUSSY WILLOW" frocks are in four models—three with the always graceful straightlines, the other with the new bustle bow.

Two models have exquisite collars of finely tucked net trimmed with filet or Valenciennes laces.

The printed silk crepes are fashioned in three charming adaptations of Paris frocks—with the new jabot front, the collar with V-neckline, and the bateau neck bound with white crepe de chine which ties in a lovely bow.

Navy Blue—or Black—with White

are the dominating combinations in both silks. The "PUSSY WILLOW" are in geometrical, flower and other conventional designs; also with navy blue ground with little ring design in red and French blue; also in gray with a unique flower pattern in summery colors.

The crepes de chine are mostly in dots—regular and irregular patterns—with black or navy blue grounds with white dots, or white grounds with navy blue, black or red dots. The other crepes are in new conventional and flower patterns—some with caramel, gray and beige grounds.

It will be easier to select seven of these frocks

than it will be to choose one or two of them, as they are just the types you will need whether you spend the Summer in the country, at the seashore, in the mountains, in town—or even if you are going to Europe.

Second Floor, Old Bldg.

BELMAISON REPRODUCTION FURNITURE

Painted Furniture
for the Loggia, the Tiled Corridor or the Terrace that is sheltered from the weather

Blue and gold painted secretary, painted Venetian red inside, Chinoiserie decorations (illustrated), $210.

Blue green secretary, decorated with birds and flowers; $320.

Queen Anne red lacquered chair (illustrated), Chinoiserie decorations; $80.

Consoles and Chairs

Directoire chairs, painted blue and gold; cane seats; $75.

18th Century Italian chest, blue and gold; Directoire design in gold; $200.

Greek key console ivory and green, green marbleized top; $150.

Greek key console, ivory base, red and black marbleized top; $100.

Round table Directoire, painted green; twisted base with gold twining vine; $125.

Fourth Gallery, New Building.

Rooms with stucco walls and stone or tiled floors depend on their hangings and furniture for color, of course.

Belmaison has painted consoles, desks and chairs that are well suited to such rooms. They are all reproductions of fine old pieces, and executed with perfection of detail.

May Sale of
Sheets and Pillow Cases

Only the fact that these cottons were bought many months ago, before the new high prices went into effect, makes possible these low prices.

Sheets and pillow cases are made from a heavy standard sheeting, absolutely free from the dressing and filling so often used to give the effect of weight.

Sheets

Single bed size
54x90 in.—$1.20 for $1.50 grade
54x99 in.—$1.35 for $1.65 grade
63x90 in.—$1.40 for $1.75 grade
63x99 in.—$1.65 for $1.85 grade
63x108 in.—$1.75 for $2 grade

Single and Three-quarter bed size
72x90 in.—$1.55 for $1.85 grade
72x99 in.—$1.75 for $2.05 grade
72x108 in.—$1.90 for $2.25 grade

Three-quarter and full size
81x90 in.—$1.70 for $2 grade
81x99 in.—$1.90 for $2.25 grade

Extra full size
90x99 in.—$2 for $2.45 grade
90x108 in.—$2.25 for $2.65 grade

Pillow Cases
42x36 in.—35c for 45c grade
42x38½ in.—40c for 50c grade
45x36 in.—39c for 50c grade
45x38½ in.—42c for 55c grade
50x38½ in.—48c for 60c grade
54x36 in.—50c for 65c grade

First Floor, Old Building

Sale of Women's Wrist Watches
White gold and white gold-filled cases
Prices Low. Quality High
All bearing the usual Wanamaker guarantee.

Just 235 from a leading importer. More of the same watches which met with such approval in our last sale that they sold out in a few days.

We are making these at the same prices with the exception of the watch at $17.50, which now goes for a little less.

There is a new watch among them, too, which we think will add to the attractiveness of this sale.

$11
White gold-filled 25 year cases in short tonneau shape.
13 jewel movements.
Also octagon and cushion shape cases.

$16
Case of 14 karat white gold of the same shape as the above.
15 jewel movements.

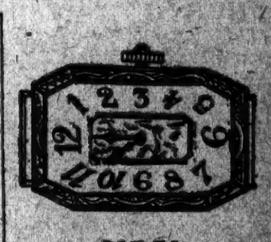

$17.50
White gold-filled 25 year cases in rectangular shape.
15 jewel movements.

$22
Cases of 14 karat white gold of the same shape as the above.
15 jewel movements.

Other Wrist Watches in White Gold Cases, $18.50 to $30
Cases of 14 and 18 karat white gold in rectangular, oval and cushion shapes. 15 and 17 jewel movements.
Street Floor, Old Building

THE HUSKY

The Turkoman of the Asiatic steppes is one of the most daredevil huskies in the world;

Yet he, like millions of others, lives almost exclusively on rice.

Truly, there is strength and stamina in this great food staple of the East;

And, when made into a delicious pudding, as at CHILDS, it tickles the palate, too.

Rich, creamy rice pudding—the good, old-fashioned kind that mother used to make.

Childs

FLOUNCED SILK FROCK

$45

New flat crepe silhouette frock

Grey, navy, black, cocoa

AVEDON

FIFTH AVE. AT FORTIETH ST.

SUMMER VACATIONS in the WEST

CANADIAN ROCKIES
YELLOWSTONE PARK
ROCKY MT. PARK
GLACIER PARK
ALASKA
THE GREAT LAKES
PUGET SOUND
RAINIER PARK
BANFF

29 Escorted Tours to these famous places. For those who wish to travel without escort our "Independent Service" (tickets, Pullman and hotel reservations, motor-cars, etc.) is of inestimable assistance. Illustrated booklets and full information from

Raymond & Whitcomb Co.
225 Fifth Ave. Tel. Mad. Sq. 4276
NEW YORK

"Convenient to Everywhere"

RITTENHOUSE HOTEL
22d & Chestnut Sts
Philadelphia, Pa

A hotel of the highest type catering only to the best patronage

Rooms with hot and cold running water $2 UP
Rooms with bath ..... $3 UP
Club Breakfast, 50c up
Special Luncheon, 90c
Evening Dinner, $1.25
As well as service a la carte.
Music During Luncheon, Dinner and Supper.

Princeton Seniors Prefer
The New York Times

In a recent vote of the senior class at Princeton University, The New York Times was declared the favorite newspaper.

EDGERTON LECTURES GOLFING EMPLOYERS

President of Manufacturers' Association Calls Them Obstacles to Industry.

DENOUNCES TAXATION ILLS

Suggests "the Hand of Sympathy, Encouragement and Love" to Employes.

Self-sufficient manufacturers who hire "usually a good lawyer to think for them" and "employ a good doctor to prescribe a long rest in the vicinity of a golf course", were classified among the greatest obstacles of American industry yesterday by John E. Edgerton, President of the National Association of Manufacturers, in his annual address to the association, in convention at the Waldorf-Astoria. President Edgerton, however, asserted that a great majority of the manufacturers and employers of the country were honest and desirous of doing right.

"But they are often compelled to suffer," said President Edgerton, "for the sins of the few who are driven to unjust practices by the forces of selfishness and greed."

The whack of President Edgerton at those manufacturers he believed were too frequent visitors to golf courses furnished the cue for a number of speakers at the afternoon session, devoted to a discussion of the open shop. Some of the speakers suggested that if the employers spent less time on their golf links and more time trying to work out a better understanding between themselves and their employes the future of industry in the United States would be brighter.

President Edgerton said that taxation was the most important economic problem before the country, and asserted that no relief from taxation alls could be expected until there was an end of the "sleight-of-hand performances" of the lawmakers whose plan he described as not to see how sanely they can reduce taxes, but how they can raise the largest revenue with the least offense.

He asserted that American industry was opposed to a blanket soldier bonus, although in favor of help for disabled soldiers in need of assistance; there should be no unbusinesslike attempt at Government ownership of the railroads, and that there should be a wider application of selective immigration.

Taxation Evils Denounced.

"Taxes," said Mr. Edgerton, "seem to have ceased to be the mere means by which the Government is enabled to perform its orderly and legitimate functions and to have become the chief end of all Government activity."

He cited figures compiled by the National Budget Committee as showing that the cost of Government—Federal, State and municipal—amounted annually to $8,500,000,000, or 14 per cent. of the national income; that 2,000,000, or 5 per cent. of the people, were on the public pay rolls, and that the cost of government was approximately $400 for each family in the United States. The speaker then said:

"Until government in America is forced back by public sentiment into constitutional channels, ceasing its exercise of alien functions in the fields of paternalism and socialism, and until intelligent economies in its operation are courageously effected by a new order of statesmanship, there cannot and will not be any just relief from excessive taxation and other evils which afflict us."

In his attack on the proposed soldier bonus, Mr. Edgerton said it should not be forgotten that "the ultimate goal of the German soldiery itself was the Treasury at Washington," and further that the Treasury was "the rendezvous of the Kaiser's fondest thoughts."

"When the enemy was fighting to reach it our soldiers said, 'They shall not pass.' And they didn't. Now let them exercise the same restraint upon themselves."

Obligations of Employers.

Of the relation between employers and employes Mr. Edgerton suggested that the manufacturers "must be sure to discharge every economic obligation" to their employes, "paying them what they earn and making the conditions of employment as comfortable, healthful and pleasant as possible."

"In our relation to them as fellow-citizens, and as brothers, it is our duty to share with them so far as practicable their burdens and sorrows, extending to them as often as circumstances suggest the hand of sympathy, encouragement and love. Let them get from us their ideals and standards of life rather than from those pseudo-friends who exploit them through appeals to their ignorance, prejudice and baser passions."

Discussing "Underlying Factors in the Business Situation," Dr. Benjamin M. Anderson Jr., economist of the Chase National Bank, said that the distinct reaction, beginning about five or six weeks ago was still shown by the week-end reports. He added:

"The business situation today does not seem to have the unlimited possibilities of expansion and profits which short-sighted optimists thought they saw in it two or three months ago, but it is probably the best and healthiest business situation which we have had since the boom began in 1919."

WILL ROGERS ON HARDING.

Offers the President a Few Suggestions for His Speaking Tour.

Will Rogers was introduced as the "weeping philosopher" to members of the National Association of Manufacturers at a luncheon yesterday at the Waldorf-Astoria by John E. Edgerton, President of the association, who compared the lariat-throwing comedian to Zeno of old.

"Where did you learn anything about what some guy did way down in Rome or somewhere?" asked Rogers. "That old fiddler was the only one I ever heard of down there, Nero or somebody. You got it mixed up. I am glad to get here and appear before you once. Because I have bought and used things in my time that I would have loved to have met the man that manufactured it at the time. I doubt if in my little career as a speaker I have ever appeared before a finer bunch of guys in the world than you are."

Rogers said that Harding was going to make a tour of the country and he don't knew exactly what to talk on.

"I would like to advise him in my little way what the people in this country are interested in, see? It is not any International Court, and it ain't any League of Nations and all that junk. The people in this country want to know: Is Valentino going to be allowed to go and make pictures any more?

"That's what we want to know; that's what the women of our country want to know. The people of this country want to know where are we goin' to park our cars? That's what we want to know. We want to know who is the latest dancing champion and how many hours she danced. You know, it's the things like that we want to know. We want another orange in these orangeade stands.

"It's things like that we want. We want to know, can Willard whip this Firpo? Those are the things this country is interested in right now. They don't care anything about what Lenin is doing or Bonar Law, or any of those is doing or Bonar Law or any of those or four things of that kind and we are off of that. Those are the things these countries are interested in."

5 FLEEING TUNNEL GAS COLLAPSE IN STREET

Laborers in Shaft of New Fourteenth Street Subway Revived After Escape.

Five laborers, employed by the contracting firm which is constructing the new Fourteenth Street subway for the B. R. T., were affected by gases last night while working in a shaft fifty feet under the street level, at North Seventh Street and the East River, Brooklyn. The men managed to get to the street before they collapsed. They were found lying on the ground a short time later by a watchman, who notified the police at the Bedford Avenue Precinct.

A call was sent in for the pulmotor squad of the Brooklyn Union Gas Company and for Dr. Schoshelm of the Greenpoint Hospital, who were able to revive the men. They refused to go to the hospital.

The men gave their names as Angelo Alessandro, 26, of 2,386 Hanford Avenue, the Bronx; Angelo Mazzerno, 35, 114 Mott Street, Manhattan; Floyd Bickman, 21, of Rockaway Beach, Queens; Nicholas Carnerata, 48, of 182 Chester Street, Brooklyn, and Joseph Pappalalo, 30, 105 Hector Street, Manhattan.

Dr. Schoshelm said he had not determined whether the men had been affected by sewer gas, or illuminating gas. He said he could detect no gases coming from the tunnel when he reached the scene. That portion of the tunnel where the men were working is practically finished, so far as excavation work is concerned, and the men were cleaning up the debris close to the river when they were forced to leave.

HELD ON LIBEL CHARGE.

Women Say Frazee Distributed Defamatory Cards.

An indictment charging libel was returned by the Grand Jury yesterday against Charles Frazee, 32, of 212 West 108th Street, and Judge Nott, in General Sessions, held him in $1,000 for trial. Mrs. Nellie Long and Miss Margaret Burke, sisters, of 2,905 Eighth Avenue, charged that he distributed cards containing scurrilous accusations against them.

Assistant District Attorney O'Neill said that Frazee was engaged to marry Miss Burke, but the engagement was broken. Neighbors told the young women that Frazee blamed Mrs. Long and declared he would "get even with her." Soon after detectives, soldiers and foremen began to call at their home, Mr. O'Neill said, and it was discovered that somebody had distributed cards which, among other things, were alleged to have stated that the young women were conducting a "speak-easy."

Mr. O'Neill said that detectives learned that the cards had been printed by William Thatcher, a printer, at 413 West Forty-second Street. Neighbors who were summoned before the Grand Jury told Mr. O'Neill that they found some of the cards under the doors of their apartments. Frazee denied the charge.

SWISS ARREST A RUSSIAN.

Accuse Poionnine of Being Implicated in Killing of Vorovsky.

LAUSANNE, May 15 (Associated Press).—The Swiss police have arrested Paul Poionnine, Secretary of the Russian Red Cross under the Czarist régime, on a charge of implication in the assassination of the Soviet envoy Vorovsky as an accessory before the fact.

The authorities assert that Poionnine was aware of the intentions of Maurice Conradi, who shot Vorovsky, and forwarded him 100 francs from Geneva to help defray his expenses. Poionnine is a former Russian officer, and was wounded in the war. Later he served in Kornloff's and Denikin's armies.

The body of Vorovsky, the assassinated Soviet emissary, left Lausanne for Moscow on a special car this morning. The departure was without incident.

M. Ahrens, who was wounded by Vorovsky's assailant, insisted on accompanying the remains "as a political protest." He was carried aboard the train on a stretcher and will be accompanied as far as Berlin by a Swiss nurse. He took the trip against the advice of his physician.

HARVEY AT WHITE HOUSE.

Envoy Will Be the President's Guest for Several Days.

WASHINGTON, May 15.—George Harvey, Ambassador to Great Britain, arrived in Washington unexpectedly this evening and went to the White House, where he will be the guest of President and Mrs. Harding for several days.

The President was brought in touch during the day with each of the three American envoys who returned to the United States last Saturday. Alanson B. Houghton, the Ambassador to Germany, and Cyrus E. Woods, former Ambassador to Spain, recently appointed Ambassador to Japan, called on the President earlier in the day, paid their respects and discussed briefly conditions in the countries from which they came. Each had presented previously a full report to Secretary Hughes.

'POISON PEN' VICTIMS ALSO PREY OF THIEF

Continued from Page 1, Column 5.

to produce his client whenever I ask him to do so."

"Is Maxwell going to be brought to trial?" Mr. Banton was asked.

"If he comes back to New York he is," the District Attorney replied.

As far as could be learned last night, none of Maxwell's friends in this city has received any word from him confirming his statements to newspaper men in London that he would sail for New York this week.

The District Attorney, who said on Saturday that he would have to inspect the Grand Jury minutes of the evidence that led to the indictment before he could say whether he would send for Maxwell at once or let him wait until he had finished his business, expects to complete his examination of the minutes today, when he will announce his decision.

Mr. Banton's contention that the receipt by Maxwell of scurrilous letters similar to those which were sent to friends and relatives of the nine women whose names were linked with his does not prove his innocence was supported yesterday by reports of a similar case that occurred about ten years ago in Berlin, shortly before the letters attributed to Maxwell began to annoy New York and Philadelphia society.

In the Berlin case, a certain baron was convicted of writing letters of the same character as those which figure in the Maxwell case, and it was shown at the trial that he had sent some of the letters to himself in order to establish his status as a victim rather than the perpetrator of the outrage.

The Directors of the American Society of Composers, Authors and Publishers will meet at 3 o'clock this afternoon to vote on a resolution expressing confidence in Maxwell.

ELECTRICAL Parr SUPPLIES

Parr ELECTRIC CO. INC.
NEW YORK 77 Warren St. Phone Barclay 0387
NEWARK 28 Trent Place. Phone Mitchell 2447
ELECTRICAL SUPPLIES

TIFFANY & Co.
FIFTH AVENUE & 37TH STREET

CLOCKS BRONZES LAMPS
CHINA AND GLASS

A Saks' Innovation That Has Met With Instantaneous Success!

A RAINCOAT for the GOLFER

THE most practical raincoat designed for the use of the golfer while at play. Small enough (when folded) to tuck away in your golf bag, yet so liberal in its measurements that you may continue your game uninterrupted, despite the Summer shower. Arm holes are cut full, body proportions are such that you scarcely know you have it on.

Made of tan, gray, or heather mercerized silk with envelope bag to match

16.50

FIFTH FLOOR

Saks & Company
Broadway At 34th Street

Frequent Change, Constant Comfort

GOOD walkers know the pleasure of a daily shoe change—the oftener the change, the greater the comfort.

Our modestly priced shoes make it possible to favor the feet with daily consideration at nominal cost. Supreme quality leathers lasted to last and worthily modeled, $8 to $15

BROKAW BROTHERS
BROADWAY AT FORTY-SECOND STREET

FOUNDED 1856

The sturdy Autocar
Wherever there's a road

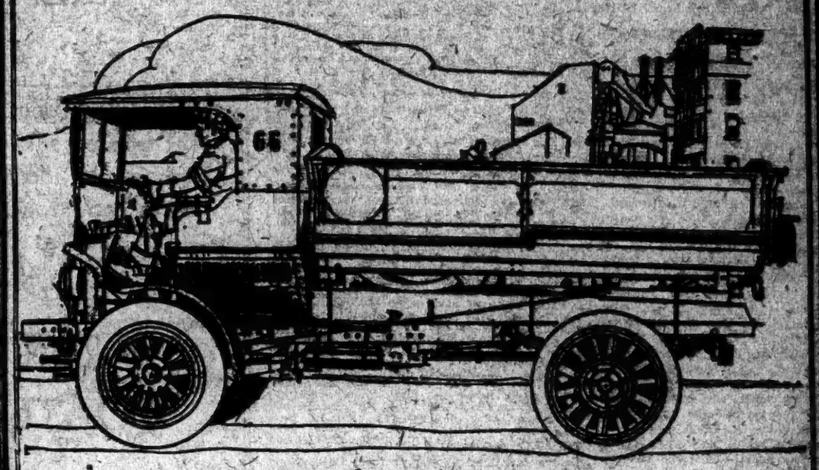

2 to 3 ton four-cylinder Autocar
Chassis prices, f. o. b. Ardmore
114-inch Wheelbase, $3100 138-inch Wheelbase, $3200

Distinctive Autocar Advantages

Short wheelbase handiness
Light weight sturdy chassis
Even load distribution
Low cost protective bushings
Low cost replacement parts
Full supply of parts available
Double reduction rear axle
Engine more accessible from all sides

Autocar direct factory branch service

THE AUTOCAR SALES & SERVICE CO., Inc.
549-557 West Twenty-third Street, New York
Brooklyn Bronx Newark
Jersey City New Haven
Direct Factory Branches of The Autocar Co., Est. 1897, Ardmore, Pa.

A complete line of Autocar trucks—new, rebuilt and reconditioned
Capacities 1 to 6 tons—Chassis prices $1100 to $3350

Since Colored Kid is Now on a Permanent and Fashionable Footing

The "VASSAR" SANDAL

APPEARS, RUNNING the GAMUT of SMART SUMMER SHADES,

At 8.50

No other Summer sandal has accepted the vogue of color quite so graciously as this one—that (either in its low or high heeled version) is light enough to wear with fluffy frocks and smart enough for any sports occasion. A favorite with fashionable women who know that the colored sandal must be the *perfectly fitting sandal* to be truly smart.

Red Green Blue
or Purple Morocco

Also patent coltskin, gun metal, black or brown satin, black or brown suede, white calfskin. Sizes 2½ to 8. SECOND FLOOR

BROADWAY Saks & Company At 34th STREET

MANVILLES SON SAYS FATHER WAS DUPED

Medium Charged With Turning Him Over to Band of Stock Promoters.

LONG OUT OF BIG BUSINESS

Aged Man Retracts Some Statements Regarding Mrs. Butler —Pleads a Bad Memory.

Charles B. Manville, founder of the Johns-Manville asbestos company, declared yesterday at his home in Pleasantville, N. Y., that he wished to withdraw statements he had made on Sunday against Mrs. Cora Stetson Butler in connection with the affair of the brokerage firm of Clarke, Hanson & Co., formerly at Madison Avenue and Forty-first Street.

"You see my memory is not so good," he explained. "Can you expect the memory of a man 89 years old to be good? I believe now that some of the things I said about Mrs. Butler were not correct. Anyway, I don't want to get Mrs. Butler nor Mrs. Myrtle Bowman Hayes in trouble."

Mr. Manville, who evidenced considerable difficulty in recalling details of his business relations with Mrs. Butler and Mrs. Hayes, had been discussing the two women at length when he made this statement.

"I don't want to say anything reflecting on Mrs. Butler, because she is so vindictive. But I don't retract anything I said about Walter Clarke of the brokerage firm of Clarke, Hanson & Co. He was responsible for my loss of almost $100,000 through my connection with that brokerage firm. He had all to do with that $25,000 note transaction and he was the man who introduced me to Mrs. Hayes, who is now under indictment for forging Charles M. Schwab's name to a $25,000 promissory note.

Says Mrs. Hayes "Stung" Him for $5,000.

"It was through that bunch in the brokerage office that I met Mrs. Butler. She was a very nice young woman. I said the other day that Mrs. Hayes had not stung me. She did. She stung me with a bad check for $5,000. I can't recall just when that was, however, because of my faulty memory.

"I know that she sent me the check, and I gave her the money. When I took the check to the bank, they turned it back to me and said it was no good. Why didn't I have her arrested? Well, young man, I acted in that case as I did in all instances of the kind—when I am skinned, I take the consequences."

He was asked if three or four years ago he had induced Mrs. Sarah Gibson, who nursed his wife before she died, and Miss Young, who was a servant in the Manville home in Pleasantville, to purchase stock in the Thumb Butte Gold Mining Company of Los Angeles, Cal.

"Yes, I believe I did advise the women of the household to purchase stock in that company," he admitted. "But all of that stock was perfectly good. I believe that they did make small purchases of the stock. If Mrs. Gibson says $300 worth, I guess that's right. But there was no wrong in that. I'm sure they made a good investment. Why only recently that company was appraised at $1,500,000 and an English firm is now trying to buy the company for $5,000,000.

"Now about that story of Mrs. Butler's that she rescued $225,000 worth of notes I had issued on that barge project from Mrs. Hayes. That's the first time I heard that Mrs. Butler did that. It was my understanding that all of those notes had been cancelled. I can't understand how Mrs. Butler came into the thing. But you must make allowances for an old man's weak memory," he concluded.

Often Victim of Sharpers.

While Mr. Manville was making this statement his son, H. L. Manville, one of the heads of the Johns-Manville Company, was relating incidents in his father's career in the last twenty or more years in which, he said, his father had repeatedly been victimized by sharpers. The son is a Vice President of the company founded by his father, but he declared that the father had not been connected with the company for twenty years.

He said that he and his brother Frank recognized their father's irresponsibility as far back as 1876 when the elder Manville went out to the Black Hills and "got the mining fever." He added that their mother died about four years ago, the father took the blow badly and fell a prey to a spiritualist on Riverside Drive, who introduced him to people connected with worthless stock promoting schemes primarily for the purpose of using Mr. Manville's name in their propaganda.

The medium had Manville under her control for a long time before he and his brother became aware of the matter, he added. They didn't want to resort to the court to bring about a severance of the father's dealings with unscrupulous people, he explained, but he regretted that they had not, he added, when the read of his father's dealings with Mrs. Hayes.

Lost $20,000 In Fuller Failure.

He said that his father had admitted that he had lost $20,000 through the failure of E. M. Fuller & Co., the brokers, now under investigation by District Attorney Banton and the Federal Government, and also mentioned the name of another brokerage firm in which he said his father had lost $20,000. The head of the latter firm was indicted for bucketing in 1919, but the indictment was quashed "for lack of evidence" in 1921. Mr. Manville said he believed that the medium in Riverside Drive had lured his father to her apartment to attend her "seances" at the behest of a band of confidence men.

His father's experience in the Black Hills in 1876, he added, had given him a taste for investment in wildcat stocks. He and his brother first became aware of his actions through reports from agents of the Johns-Manville Company in different parts of the country, he said, who wrote that the elder Manville's name was frequently found among the list of officers of dubious companies.

Most of these concerns professed to have developed producing oil wells in different parts of the United States and Mexico. He said that he had been told that many of these sharpers had induced his father to sign his name to statements representing him as President of various fake schemes. Mr. Manville said that up to few years ago his father had desk room in the headquarters of the Johns-Manville Company in this city, and that the visits of many well-dressed and bejeweled men and women were a source of much comment by the office force.

Father Moves to Brokerage Office.

He paid little attention to the matter, but eventually his father complained that the employes in the office were watching his actions too closely to suit him, and announced that because he wanted more freedom he would move away. To satisfy their father, neither of the Manville sons made any protest when he moved his effects to the Clarke, Hanson & Co. brokerage office. It was not until the Federal Grand Jury had indicted Clarke, Mrs. Butler and four others connected with the brokerage office he said, in connection with the alleged fraudulent use of the mails in the flotation of several oil stocks that he knew his father's name had been used by somebody in that office in the scheme. He said that Post Office Inspector Schwab later told him that the investigation had developed that his father had freely signed his name to any papers that were laid before him in that office and that somebody in the office even went so far as to rubber stamp his father's signature to papers when his father was not around.

The son said that he had never seen Mrs. Hayes or Mrs. Butler to his knowledge, but believed that he had seen Clarke on one or more occasions. He said that on Monday last Mrs. Butler called up somebody in his office and said that she wanted his father to retract all the statements the father had made about her connection with Clarke, Hanson & Co. in an interview at his home in Pleasantville last Sunday.

Mr. Manville added that he had taken the matter up with his lawyers who had advised that he ignore the demand. He had spoken to his father about the interview when he read it in the newspapers on Monday, he said, but his father seemed unable to recall anything he had said. He explained that his father's mind is usually fairly clear when he arises in the morning, but within a few hours he becomes irresponsible. He ended with the statement that he and other members of the family were preparing to resort to legal means to protect their family in connection with the plots in which his father had become involved because of his old age.

Mrs. Butler Won't Talk.

Mrs. Butler refused to be seen by interviewers yesterday at her suite in the Plaza Hotel. Adolph R. Grundy, the lawyer who conferred with her in her suite the day before, declared that Mrs. Butler would not make any statement regarding Mr. Manville's statements about her on Sunday, nor on any other matter relating to her as secretary and treasurer of Clarke, Hanson & Co.

"If any statement is to be made," he said, "it will have to come from Mr. Francis L. Wellman Sr., Mrs. Butler's attorney, who is on his way here from Hot Springs. Mr. Wellman is Mrs. Butler's attorney of record in connection with the indictment returned against her in the Federal Court about a year ago. Mr. Wellman is expected to arrive here tomorrow or the day following."

Mrs. Hayes could not be found yesterday. It was said at the Lorraine Hotel, where she was when arrested after her indictment on the charge of forging Mr. Schwab's name to the $25,000 promissory note that she had left the hotel and her destination was not known.

A report received here from Baltimore yesterday announced that the H. D. Watts Company, contractors, of that city had gone into liquidation because of financial difficulties brought on the firm by Mrs. Hayes and others involved in the project to build a $5,000,000 apartment hotel in Brookline, Mass. The firm, it was said, had entered into a contract with those behind the project to erect the hotel. The Watts Company was to receive $260,000 for its share of the construction of the hotel, and the plans of the firm of Baltimore architects employed by the Chatham Corporation, which was formed by Mrs. Hayes to build the hotel, called for an expenditure of $3,950,000. The estimate, it was said, was increased to $5,000,000 later.

After Mrs. Hayes became head of the scheme, it was alleged, Mr. Watts agreed to accept $58,000 to release his contract to another firm. He said he received only $2,500. He showed a check which he said he received from Mrs. Hayes and stated that she gave the impression that Mr. Schwab was behind her in the project.

NEW DEPUTY CONTROLLER.

Willis J. Fowler Appointed to Vacancy in Washington Office.

WASHINGTON, May 15.—Willis J. Fowler, who entered the Government service from Fort Wayne, Ind., in 1886 as a $900 a year clerk, was appointed today First Deputy Controller of the Currency, and Joseph W. McIntosh, formerly of Chicago and now Director of Finance of the Emergency Fleet Corporation, was named Deputy Controller in charge of agricultural credit corporations.

Mr. Fowler is now a deputy in the Controller's office, and through today's appointment takes up the duties of the office filled for several years by the late Thomas P. Kane.

Mr. McIntosh is a native of Macombe, Ill. During the war he served with the rank of Colonel as Chief of Subsistence of the Army.

SERVICE CLUB BENEFIT.

Vaudeville Entertainment for Soldiers and Sailors.

A vaudeville entertainment was held last evening at the Century Theatre for the benefit of the Soldiers and Sailors' Club, 261 Madison Avenue, and there was dancing during intermission and after the performance. The second performance will be held tonight.

Among the artists who volunteered their services were Ruth St. Denis and the Denishawn Dancers, Loraine Wyman, Margaret Severn, Robert Benchley, George S. Chappell and Gene Lockhart.

Among the patronesses are Mrs. John D. Rockefeller Jr., Mrs. Francis McNeil Bacon, Mrs. Leland E. Cofer, Mrs. Charles D. Dicket, Mrs. Charles H. Ditson, Mrs. Coleman du Pont, Mrs. Casimir de Rham, Mrs. Douglas Robinson and Mrs. Edwin S. Schenck.

FORD CAN EXPROPRIATE.

Michigan Gives Him the Right to Take Private Water Powers.

Special to The New York Times.

LANSING, Mich., May 15.—The way is now open for Henry Ford to develop water power sites in Michigan by condemning up to 25 per cent. of the private property needed for the development. Governor Groesbeck said last night that he will sign the Hayes bill, conferring this power.

The bill was pushed by Ford representatives before the Legislature to permit the erection of a $5,000,000 woolen mill on the Huron River at Ypsilanti. Two per cent. of the property owners there are said to have blocked the development by holding out for exorbitant prices.

HELD IN BOY'S POISON DEATH

Michigan Woman Said to Have Insured Foster Son, 12, for $1,000.

LANSING, Mich., May 15.—Mrs. Emma Koppie, 59, is being held by the police for investigation in connection with the sudden death of her foster-son, Harry, 12 years old.

The youth, a public school student, died from poisoning, acording to the findings of a post-mortem conducted by city health officials. John L. Meyers of St. Louis, Mich., Mrs. Koppie's brother, is also being held for questioning.

Police declare Mrs. Koppie recently took out $1,000 worth of insurance for the boy and that he carried another small policy.

Mellon to Fix Newsprint Standard.

WASHINGTON, May 15.—Secretary Mellon is expected soon to make a decision as to the various grades of paper used in printing newspapers and thereby to determine what is standard newsprint within the meaning of the present Tariff law. This, the law provides, shall enter the United States free of duty but some publishers have complained that the law is broad enough to permit the free entry of special types of paper used in photographic and other supplements.

Hexter Heads Jewish Conference.

WASHINGTON, May 15.—Maurice B. Hexter of Boston was elected President of the National Conference of Jewish Social Service today. The conference adopted the majority report of the Committee on Social Service favoring the institution of special courses for Jewish social service workers as supplementary to regular university courses. Considerable opposition had developed, some delegates demanding a separate school for the training of workers.

Steamship Santa Malta Aground.

NORFOLK, Va., May 15.—The Pacific Mail's steamship Santa Malta is aground one mile south of Cape Henry. The Coast Guard tug Mascoutin and other tugs have been sent to her assistance. The vessel went ashore during a heavy fog early today.

Magnolia Paris

Jay-Thorpe Inc.

24-26 FIFTY-SEVENTH STREET WEST

SILK CAPES

Wednesday

Featuring a delightful new model made of pleated silk Crepe with fur trimming. An ideal Summer cape to wear over light frocks. Exceptional value.

45.00

To Close Out

COATS & CAPES

Seventy-five coats and capes taken from our regular stock, fashioned of Twills imported silks and soft wool fabrics, many with summer fur collars suitable for every daytime occasion; at marked reductions, heretofore as high as 125.00

59.50

Annual

Clearance Sale

The Famous

Mme. Irène Corsets

To-Day and balance of week.

The latest styles, consisting of a full assortment of most up-to-date models for all types of figures, also featuring our new "CORSET DEMI-ELASTIQUE," closed in back, producing the present desired effect—A Revelation in Modern Corsetry.

We offer them at these phenomenally low prices:

$10.00	to $12.00	CORSETS	5.00 and	6.00
$15.00	to $16.00	"	7.00 and	7.50
$18.00	to $20.00	"	8.00 and	9.50
$20.00	to $25.00	"	10.00 and	12.00
$30.00	to $40.00	"	15.00 and	18.50

Every Corset Carefully Fitted.

A Full Assortment of Brassieres.

Positively No Goods Sent on Approval, Credited or Exchanged.

518 Fifth Ave.

Bet. 43d and 44th Sts.

The Former Staff of

Lucile Ltd.

Announce

That included in their

Summer Collection of Exclusive Models

Designed by Evelyn McHorter

are many smart

Afternoon and Street Frocks

Priced from 135. to 185.

Made to individual order

Fifth Floor

Dressmaking Salon

Gidding

56th Street FIFTH AVENUE 57th Street

JAMES BENNAT & CO.

FIFTH AVENUE AT 46TH STREET

Announce—Beginning Today

A Dress Event

of Unusual Importance

Including a Wide Selection of

Gowns and Dresses

for all occasions

at $39.50 - $49.50 - $59.50

Regularly $59.50 to $95

Many of our choicest and most desirable styles as well as reproductions of late French models have been embodied in these groups in order to make this a very important event and to further illustrate our policy of presenting "Lovely Things at Little Prices."

Men!

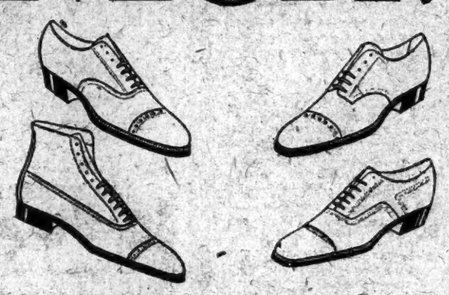

Annual Sale

MEN'S SHOES

Hundreds of Pairs from Regular Stock

$6.50

Quality up to $12

LOW SHOES	HIGH SHOES
Light, medium and dark Tan Calfskin—Tan Calfskin Brogues—Tan Calfskin Bluchers—Tan Norwegian Grain—Tan Norwegian Brogues—Tan Cordovan Brogues—Vici Kid.	Light, medium and dark Tan Calfskin—Tan Calfskin Bluchers—Tan Viking Brogues—Tan Cordovan—Tan Cordovan Brogues—Black Calfskin. Round or medium toe models.

James McCreery & Co.

FIFTH AVENUE SECOND FLOOR THIRTY-FIFTH STREET

EXHIBITIONS OPEN TO-DAY (9-6 P.M.) AT THE

ANDERSON GALLERIES

PARK AVENUE & FIFTY-NINTH STREET

FURNITURE, SILVER, LINEN, RUGS, ETC.

OF THE LATE

COUNTESS DE VALMOND

OF 876 PARK AVENUE, NEW YORK

TO BE SOLD BY ORDER OF THE EXECUTOR OF HER ESTATE

ALSO THE CHARMING FURNITURE OF BARONESS DE MEYER

FROM HER APARTMENT AT SHERRY'S AND SOLD BY HER ORDER

¶ To be sold Thursday, Friday, Saturday afternoons, May 17, 18, 19, at 2:30

THE CHOICEST COLLECTION OF BEAUTIFUL BOOKS & IMPORTANT MANUSCRIPTS OFFERED THIS SEASON

THE PROPERTY OF VARIOUS OWNERS AND ESTATES

¶ To be sold Monday evening, May 21, at 8:15

Maison Bernard

UNDER NEW OWNERSHIP

22 East 57th Street

Between Fifth and Madison Avenues

Only Apparel Of Known Distinction of Design, Material and Workmanship Is To Be Found In Our

Clearance Sale

NOW IN PROGRESS

Drastic Price Reductions On Modes Of The Moment Make This Sale Of Outstanding Importance.

Special for Wednesday

FROCKS

For Every Occasion of Afternoon, Evening and Sports Wear.

$27.50 to $75

Formerly $45 to $135

Coats Have Also Been Reduced and Values Equally Compelling Prevail.

Magnolia Paris

Jay-Thorpe Inc.

24-26 FIFTY-SEVENTH STREET WEST

Sale of Hose

Wednesday

Featuring a quantity of sheer hose of excellent quality pure silk from top to toe, in Gun Metal, Bobolink, Almond, Sponge and Atmosphere. Sold regularly at 4.50. *Specially priced*

2.45

6 Pair for 13.50

"Combinette"

a new athletic union suit as comfortable as a track suit

$1.50

An elastic-knit top that snuggles the body reassuringly and fits trimly over the hips supports a non-sagging drawer of zephyr "Junecloth"—made for us by Wilson Bros.

Other "Combinettes," $2.50 and $3.50

Wallach Bros

Broadway, below Chambers 246-248 West 125th
Broadway, cor. 29th 3d Ave., cor. 122d

Hart Schaffner & Marx Clothes

for $325

Twenty-two days vacation cruising the Caribbean Sea. All expenses including unique side trips in Havana, Panama and Costa Rica. Picture folders on request. Ask your travel agent or

UNITED FRUIT COMPANY
17 Battery Pl., or 521 Fifth Ave., N.Y.
General Offices, 131 State St., Boston, Mass.

GREAT WHITE FLEET

see outings

For The Man Of To-Day

Coat, Waistcoat And Trousers $40

THE DOUBLE DUTEE

A New John David
Business Suit

Tweeds, Cheviots Or Crashes With Plain Or Patch Pockets. Made Practical, Comfortable And Fashionable For Motoring, Hiking, Golfing, Vacationing And General Outdoor Wear By Adding A Pair Of Knickers. Coat, Waistcoat, Trousers And Knickers, At $48.50. *Compare!*

JOHN DAVID
BROADWAY AT 32nd STREET
125 AND 127 WEST 42nd STREET
338 MADISON AVE., Facing Biltmore
COURT ST., At Montague, BROOKLYN

Plaza Art Auction Rooms

Edward P. O'Reilly, Auctioneer
At Fifth Av. (5-7 & 9 E. 59th St.)
Telephone: PLAZA 8444-8448

AUCTION SALE
TODAY at 2 P. M.
Also Tomorrow, Fri. and Sat.
To Close Various Estates Incl. A Foreign Consignment of
Furniture and Furnishings
via Italian Steamer
Desirable for City and Country Homes also
Weapons, Armor and Headgear from the Philippine Islands
THE COLLECTION OF
Col. F. R. Keefer, U. S. Army

When Buying
ELECTRICAL APPLIANCES
CUTLERY or other
HOUSEHOLD HELPS
look for
UNIVERSAL
GUARANTEED TO GIVE
SATISFACTORY SERVICE

Rev. John Haynes Holmes says of Arthur Train's novel
HIS CHILDREN'S CHILDREN

"I have been tremendously impressed by the story. That the book is intensely interesting goes without saying. But it is something more than a good story."

$2.00 everywhere.

CHARLES SCRIBNER'S SONS

Four to One

May 12, 1923.

The New York Times:

Two insertions of my advertisement in the Business Opportunities columns of The New York Times brought me four times the replies I received from five insertions in a Philadelphia newspaper.

L. A. BARBER,
439 N. Queen Street,
Lancaster, Pa.

GIRL LEAPS INTO SEA, ENDS PARIS ROMANCE

French Governess Drowns Herself After New York Lawyer Married Another.

FOLLOWED HIM TO AMERICA

H. Starr Giddings Identifies the Body at Long Beach and Tells of Love Affair.

Marie Keith, an accomplished young French woman, fell in love with a New York lawyer in Paris on business in 1920, and upon his return to this country, she followed him. Three weeks ago he married—some one else. Early yesterday morning Miss Keith's body was washed up by the surf on the sands at Long Beach. It was plainly suicide.

It was plain too, that she had not wished to leave any tell-tale evidence of her love affair. She did not wish to embarrass the man she loved. Several of his letters to her were torn to bits where the wind might carry them away after she leaped into the ocean from a jetty. But the wind did not blow them away. The police pieced them together.

Briefly, they were non-committal writings in which the lawyer urged the young woman to accept some of her own money which he was caring for. They were signed "E." The lawyer's business card was in the young woman's purse, together with an envelope addressed to Marie King, Hotel Colonial, Columbus Avenue and Eighty-first Street, New York City. It was postmarked at Jersey City.

The business card was that of H. Starr Giddings of the law firm of Barber, Fackenthal & Giddings, 120 Broadway. He went to Long Beach and identified the body yesterday afternoon and left instructions with a local undertaker to care for it. Then he admitted that he was the "E" of the letters.

Lawyer Tells of Romance.

"Needless to say, I am very sorry that Miss Keith carried out a threat often made to me and committed suicide," he said. "I spent nine months in Paris on business in 1920 and met Miss Keith through friends. She was a native of Alsace-Lorraine, of good family in moderate circumstances. She was very talented, loved music and spoke Russian, German, Spanish, French and English. Her English, however, was a little imperfect.

"I returned to the United States and resumed the practice of law here. About a year and a half ago Miss Keith and her sister arrived in America, and she looked me up. There were some matters of business to be settled. I became very much attached to her, introduced her to my mother and father, with whom I lived at Bronxville. For a time I considered asking her to marry me. Then I discovered that we were unsuited to each other.

"Miss Keith's sister was about to return to France, and I urged her to return also. She told me that she had few friends over there and preferred to make her home in this country. She took an apartment at 25 West Eighty-third Street and earned her living as a governess, teaching French to young children. She had a small amount of money and I bought a bond for her.

"I don't like to have to say it, but it would appear to be the truth—I noticed that Miss Keith was becoming too much attached to me. Anyway, I told her she had made a fatal mistake in coming over here and again urged her to go back. She telephoned my office frequently, so frequently, in fact, that I finally left instructions with the operator to say that I was not in."

Mr. Giddings said that he learned yesterday that Miss Keith had telephoned his office on Saturday morning and was told that he was "out."

Had Threatened Suicide.

"She had threatened suicide so often during her stay in this country that I did not take her seriously," Mr. Giddings said. "I was interested in someone else, in fact was engaged to be married, and told her so. I was married three weeks ago. Mrs. Giddings knows all about this unfortunate affair. A few days before our marriage we accidentally met Miss Keith on the street.

"What was there for me to do? I had told Miss Keith that I did not love her and that there was no use making believe. When we met that day the poor girl burst into tears, tried to say something to me and then walked away. I had not seen her since Christmas, except when she came to my office to see me about her affairs. I did everything I could for it. It was just a pathetic impasse."

Mr. Giddings is a tall, good looking man about 40 years old. His hair is graying at the temples. He said that he thought that the best thing he could do was to let the public know what had happened rather than to let the case stand as a "suicide mystery" in which his name would have been hazily involved.

He said that the bond he had bought for Miss Keith was a Warner Sugar Company bond for $500; that she had written him recently to sell it for her and that he had forwarded a check for the amount when the bond had been sold. Miss Keith, he said, returned the check, saying that she wanted him to give her sums as she needed them.

Tore Up Letters Regarding Money.

"I wrote to her," he said, explaining the letters signed "E," "and sent her $20, because I knew she needed money. On another occasion I sent her $150 for the same reason. These were the letters she tore up on the sand at Long Beach. I don't think she had much property beyond a few personal belongings. A pin and a ring which I had not seen before were found on the body. I signed these letters 'E' because she translated my first name into French, calling me 'Etolle.'"

Mr. Giddings said that he did not know the address of Miss Keith's sister in Paris. He left instructions with a Long Beach undertaker to care for the body until he heard from him. Assistant District Attorney Elvin Edwards of Nassau County, however, took steps last night to prevent the removal of the body from the county until he had completed an investigation.

He said that the body had been identified as that of "Mary King," a name which the Long Beach police believed to be fictitious. The police, he said, had informed him that the identification had been made by "an influential New York lawyer" who had commissioned an undertaker to take charge of it. Mr. Giddings identified the body.

Joseph Mackin, the undertaker, said that he had been told by "the lawyer who identified the body" that the young woman's name was Mary King. He said that he had been ordered to cremate the body and hold the ashes until he received further instructions. An autopsy, ordered by the District Attorney of Nassau County, will be performed today by Dr. Seaman of Garden City.

Miss Keith vacated her apartment in West Eighty-third Street and went to the Hotel Colonial on May 4. She registered there as Mary King. Representatives of the hotel management said last night that she was a quiet, reserved young woman, who left the hotel at 10 o'clock each day, returning about 4 o'clock in the afternoon. She spent much time, sitting alone in the lobby, reading. She checked out of the hotel at 1 o'clock Monday afternoon.

Read Magazine on the Beach.

She must have gone directly to Long Beach, for workmen on their way home from a boardwalk job noticed her sitting on the sand reading a magazine at 4:30 o'clock Monday afternoon. They were on hand to tell Policeman Kline of the Long Beach police about it yesterday morning when a stranger told Kline of seeing the body washed up on the sand. The workmen pointed out the spot where the girl had been sitting on Monday afternoon, and there the policeman found her brown straw hat, a blue coat, a copy of the National Geographic Magazine and the torn bits of the letters.

Kline carefully picked up all the pieces of the letters he could find.

He and Chief Barriscale pieced them together later in the day. Mr. Giddings's business card was found in Miss Keith's purse, which also contained $5.10, the addressed envelope and a return ticket from Long Beach to the Pennsylvania Station. The body was found about half a mile from the point where the hat, coat, purse and torn letters were discovered. Chief Barriscale explained that had Miss Keith leaped into the sea from a jetty near where her effects lay, she would have been carried to the point where she was found.

Torn Letters Deciphered.

One of the torn letters when deciphered, read:

Dear Mary: I did not send you the newspaper clippings for any purpose except I thought you might be interested. I am very sorry you have returned the money. It is yours and I want you to have it. Please let me know if you are still at the same address. (Several undecipherable words follow.) Also please let me know if you have paid the doctor. ——— wants to help you. I hope you will let him. You will then be happier.
E.

Another letter referred to "your passport" and $150, with the words, "Let me or Mr. Fackenthal know when you need the balance." The third letter, parts of which were undecipherable, read:

Dear Mary:
I enclose $20, which I beg you to accept, as I am sure you must be out of funds by now. If you will write me where you are I will send you some more.
E.

Mr. Giddings explained that he had sent Miss Keith a passport for her return to France. The Mr. Fackenthal referred to is one of his law partners.

SAY M'ADOO ORDERED DELEGATION TO LEAVE

Chief Magistrate Declares One of Kings County Jurors' Association Was Offensive.

The Kings County Grand Jurors' Association, with 1,000 members, issued a statement last night charging that a delegation sent yesterday to induce Chief City Magistrate William McAdoo to ask all city judges to impose jail sentences on auto speeders had been invited to leave the Magistrate's chambers at 300 Mulberry Street. Magistrate McAdoo said last night that he had considered the remarks of one of the delegates "impertinent" and had asked only this man to leave. The others, he said, went out with him, without saying anything.

"Four delegates came to my chambers," said Magistrate McAdoo, "and read a series of resolutions that had been passed by their association. The resolutions demanded jail sentences for all speeders and asked that Magistrate House be sent over to Brooklyn. I went into a long explanation, telling that it would be an injustice to send everybody to jail who went a couple of miles faster than the law allows, and that many of those arraigned were first offenders and it would not be right to send them to jail.

"Furthermore I told them that I had no power to tell other Magistrates what sort of sentences they should impose. I also informed them that Magistrate House could not be spared from his present post and, furthermore, that the law does not allow a Magistrate to sit in a borough in which he is not a resident, except in an emergency. They said that such an emergency existed in Brooklyn, and I said that I regarded their statement as an indictment of the Brooklyn magistracy. I gave them a full hour of my time after an exceptionally busy day and finally one of them became so impertinent, became so offensive, that I had to ask him to leave the room. I fell into no ungovernable rage, I merely felt indignant."

$29,486.50 FOR OLD BOOKS.

Chas. Scribners Sons Pay $1,325 for Set of Old Magazines.

Two sessions of a sale of rare books at the American Art Galleries yesterday brought in a total of $29,486.50. The books were from the libraries of the late Judge Martin A. Knapp of Washington, D. C.; Nathan Gallizier of Cincinnati, Charles F. Kennedy of Brewer, Maine, an English nobleman, and others.

Yesterday's highest price was $1,325, paid by Charles Scribner's Sons for a complete set of The Sporting Magazine, from its beginning in 1792 to its termination in 1870. Gabriel Wells paid $1,125 for a collected set of the first editions of Robert Louis Stevenson, fourty-four volumes, all with the original covers bound in at the end. The same buyer paid $925 for a collected set of the first editions of Anthony Trollope, 129 volumes, one of which is a presentation copy.

S. Koler paid $950 for an extra-illustrated set of the first edition of William M. Sloane's "Napoleon I." A collection of George Moore items, chiefly letters written in French to his friend, M. Edouard Dujardin, were bought by G. A. Baker & Co. for $675. The same price was paid by William H. Hamilton for a set of the first editions of Sir Walter Scott's "Waverley Novels," seventy-four volumes. R. Roland gave $325 for an extra-illustrated "Edinburgh Edition" of the "Waverley Novels." E. Weyhe paid $410 for a Grolier Club publication, "The Etched Work of Whistler."

ARCANUM BARS WOMEN.

Little Chance Seen for Resolution to Admit Them.

A resolution was introduced yesterday at the forty-third annual convention of the Grand Council of the Royal Arcanum of this State, held in the Hotel McAlpin, permitting women to join the fraternal organization. The resolution was introduced by a member of the Morrisania Council in the Bronx. Some of the delegates said it had little chance of adoption.

About 500 persons attended the session, most of the delegates bringing their wives and other women members of their families from cities up the State. Among the resolutions issued before the session was adjourned until today was one providing that the family of a member in good standing for five years shall receive his benefits should he commit suicide. Under the present rules the family loses such benefits.

Harold C. Knoepfel of the Bronx, the Supreme Warder of the order in the United States and Canada, opened the session. Police Commissioner Enright welcomed the delegates to the city on behalf of Mayor Hylan. Referring to Assemblyman Cuvillier's assertion that bootlegging was rampant among members of the force, Enright said that it was rather strange that if they were bootleggers they had succeeded in selling $30,000,000 worth of liquor.

J. M. Gidding & Co.
FIFTH AVENUE 56th & 57th STS.

Place on Sale today
about 100
Three-piece Costume Suits
$85 to $195
Formerly $125 to $275

Reproductions of the very late *French Imports*—All individual Models made to *Gidding Special Order*—thus insuring exquisite workmanship and the finest materials available.

B. Altman & Co.

Sports Sweaters
Sports Blouses
Sports Skirts

FIFTH AVENUE
34th Street 35th Street

Stop Wasting Tea
Use
TAO TEA BALLS

One Ball makes 3-5 cups, about a half-cent a cup. Less, if you buy the 50-Ball, handsomely lacquered Tao Tea Caddy.

BEST WAY TO BREW TEA

Heat tea-pot. Put in one Tao Tea Ball. Pour 3-5 cups of *furiously* boiling water *ON THE BALL*. Brew 5 to 10 minutes according to strength desired.

For Iced Tea—Brew as above to desired strength. Pour brewed tea into glass or pitcher containing cracked ice.

Tao Tea Balls not only take the guess out of tea making, but contain a better and more delicious tea. The supreme blend which never becomes bitter, no matter how long it brews. A pure

FLOWERY ORANGE PEKOE BLEND

TAO TEA CO., Inc.
103 Park Ave., New York

PECK & PECK

Peck & Peck

BRIGHT HALF-HOSE
Imported Lisle Socks $1.50

THEY ARE bright in the sense that they are novel and refreshing, for the colors are subdued enough to be worn by conservatives. Some are clocked, some are striped, some are tinged, but all are $1.50 a pair.

PECK & PECK
587 Fifth Avenue *501 Fifth Avenue*
Chicago Newport Southampton Fourth Ave. Palm Beach

PECK & PECK

FRANK BROTHERS
Fifth Avenue Boot Shop
Between 47th and 48th Streets

Child's Plain Toe Oxford

Sizes 5 to 8
Tan Calf $5.00—White Buck $6.00
Sizes 8½ to 10½
Tan Calf $6.00—White Buck $7.00

Children's Department, Fourth Floor

Macy's Macy's

R. H. Macy & Co. Inc.
Herald Square New York

New Warm Weather Styles
Sponsored By
Chapeaux La Marquise

$8.50

An unequalled combination of style, quality and value.

And any style "sponsored by Chapeaux La Marquise" means that it represents the newest and smartest in the prevailing mode of millinery. So, these hats offer the latest conceptions in headwear for the occasions of summer—formal and informal—in the style and character that one may always expect of Chapeaux La Marquise at the moderate price of $8.50.

We Mention for Example:

NEW TAFFETA HATS with straw facings and delightful ribbon trimmings.

CREPE HATS in mushroom or poke effects, also enhanced by ribbon.

DASHING TURBANS draped in entirely new effects—trimmed with pins.

ALL BLACK HATS of moire silk crepe or straw and silk combined.

CREPE MUSHROOMS with gracefully draped crown and smart pin ornaments.

And Many Others In

Navy Wood Gray Almond Sand Blue Red
And Delightful Combinations

*Trademark Registered.

Macy's—Second Floor, 34th Street, Front.

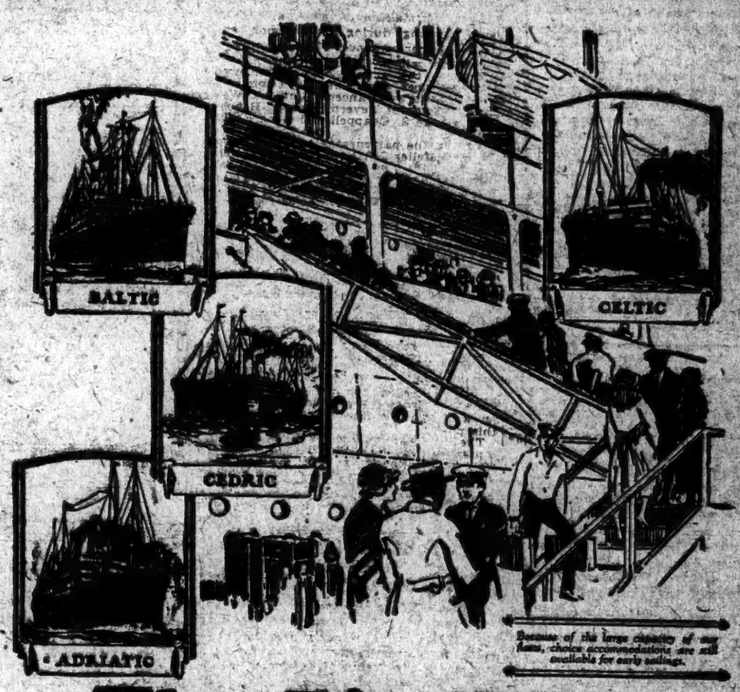

Because of the large capacity of our liners, choice accommodations are still available for early sailings.

The Big Four to Liverpool

THESE delightful, steady-going liners provide a sailing every Saturday to Ireland and the gateway of the tourists' England, Liverpool, near the Lake District, the Shakespeare Country and the Welsh Mountains.

Our famous fleets offer complete transatlantic services with the widest possible choice of accommodations. Headed by the world's largest ship *Majestic*, the *Olympic* and the *Homeric*, the palatial new *Belgenland* and the *Lapland*, they include 14 delightful cabin ships, (rates $115 up) and in all 117 ships totalling 1,218,000 tons.

No matter what your requirements we can meet them. Call or inquire for details.

WHITE STAR LINE
AMERICAN LINE RED STAR LINE
INTERNATIONAL MERCANTILE MARINE COMPANY
No. 1 Broadway, New York, or any authorized steamship agent

The Genuine Imported
MARTINI & ROSSI
Non-Alcoholic
VERMOUTH

TODAY—for honored guests and jovial friends. Try a bottle—then a case.

For sale at all dealers

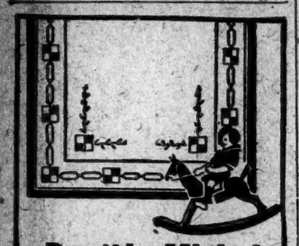

Don't be Misled

The name CREX in the side binding or label of a genuine CREX Grass Rug prevents the substitution of inferior imitations without the long wear for which CREX is noted.

CREX is your guarantee that the rug you buy is made of tough wire grass—not straw—woven and twisted to give service and satisfaction.

CREX GRASS RUGS
MADE IN U.S.A.

Financial Executive

Executive with wide financial experience desires a broader scope for his abilities. He is 42 years old and has a background of 10 years' banking experience.

For the past ten years he has been associated as Treasurer with one of the largest wholesale concerns in its line in the country. While employed at present he desires an opportunity to apply more broadly his knowledge of financing credits, collections and accounting.

Box P 160 Times.

Accountant—Engineer

Trained engineer with broad accounting experience, Princeton graduate, offers his services to a moderate sized but growing manufacturing concern as auditor or controller. His thorough knowledge of both professions will insure a broad viewpoint which would be invaluable to the right concern.

P 157 Times

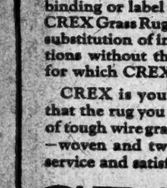

Fabric Gloves
Strap Wrist
6-Inch

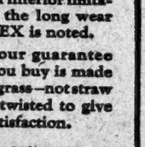

$1.35

Beige, fawn, ecru and beaver shades.

The World's Greatest Leather Stores
461 Fifth Ave.—New York—253 B'way
Boston—145 Tremont Street
London—89 Regent Street

Important Topics

Despots needed in South America.

Turkish women drop the veil and abandon the harem in their new freedom.

How Mussolini gained and holds his dictatorship.

French Ruhr policy defended.

World politics reviewed.

Sarah Bernhardt's place in history.

Need of a Federal marriage and divorce law.

Twenty-nine interesting and valuable articles by such authorities as the President of the League of Nations; the President of Vassar College; the Greek Minister to the United States; the Deputy Attorney General of Indiana; the President of the American Medical Association.

MAY CURRENT HISTORY MAGAZINE

On news stands or by mail 25 cents; $3.00 a year.

Published by
The New York Times Company
Times Square New York

RHINE COSTS PARLEY AGAIN DEADLOCKED

Point of Disagreement Is Referred Again to Allied Governments—Hughes Stands Firm.

ALLIES SAY WE ARE UNFAIR

They Regard the Claims Under Two Different Treaties as Prejudicing Their Interests.

Copyright, 1923, by The New York Times Company.

Special Cable to THE NEW YORK TIMES.

PARIS, May 15.—After two hours of discussion this afternoon the committee of allied financial experts, which is meeting with Assistant Financial Secretary Elliot Wadsworth to arrange the manner of reimbursing the expenses of the American forces on the Rhine, found a formula which is acceptable to all parties except on one important point. That one important point is being referred to the allied Governments, and, though much secrecy is being observed as to its precise nature, there is every indication that it is still the same point on which the committee broke up three weeks ago.

Today the French, to whom the political situation is of considerably greater importance than the actual financial arrangements, acted somewhat as mediators between the British and American points of view. Mr. Wadsworth, on instructions from Washington, is still holding fast to the principle that, while America is entitled to share in the amounts collected from Germany and ear-marked for the armies of occupation under the Treaty of Versailles, she must have full liberty to settle all private claims of her nationals against Germany when and how she likes, under her treaty with Berlin.

The Allies regard this attitude somewhat as getting too much the better of both treaties, and if not ethically wrong, at least unfair. There is the further difficulty of its practical application. In allied accounts with Germany the army costs, though a first claim, are lumped in with all other payments. In the American proposal they stand as a separate item, to be collected by the Allies, while theoretically at least, America will be in a position to collect her "private claims" separately, and maybe with detriment to the possibility of collection by the Allies.

The British, especially, are averse to any double accounts being run simultaneously with Germany. They maintain that all the allied claims must be co-ordinated by the Commission of Reparations, or if that is not fully possible owing to the American position, then, at least, there should be some guarantee given that America will not collect at a time and in a way which might be prejudicial to the scheme of collection arranged by the commission.

It is pointed out that after weary months of labor a time may some day come when the commission will be able to formulate a scheme of payment acceptable to every one, even Germany. But just when its application begins Germany may ask a postponement on the ground that America is calling for settlement of her private claims, and so America may be played against Europe and Europe against America.

It is understood that at today's meeting this difficulty of a dual arrangement was vigorously urged, but that Wadsworth stoutly upheld the American point of view that, though under the Treaty of Versailles the Allies are bound to recognize the American claim for payment of the cost of the army of occupation, there must be no interference by the Allies with America's right and liberty to do as she pleases about settling her own separate claims with Germany when and how she pleases.

In the formula of agreement this major point could not be avoided, and the only course possible to the allied experts was to refer the point to their Governments, which will have the alternative of facing a deadlock, with all its political consequences, or accepting what is described as "dictation" from Washington.

All methods of payment, meanwhile, have been agreed on, and when the reply of the allied Governments is received the long drawn out business is likely at last to be settled.

TAKE FOUR IN POLICE CASE.

Newark Director of Public Safety Predicts a General Shakeup.

The capture of four men and the recovery of a truckload of stolen automobile tires valued at $5,000 near the home of Patrolman Theodore Schaeffer in Newark today further complicated the situation, growing out of the death of Patrolman Peter Bederski last Friday.

The four men were captured amid a volley of shots. They gave their names as Harold Farese, a pugilist; Mehlin (Monk) Everett, William Ralph and Joseph J. Casey. They denied knowledge of the ownership of the tires, saying that they had been hired by a man named Jack to cart them away. Theodore Sheppard, 14 years old, a nephew of Schaeffer, was awakened by the shots and was taken to Police Headquarters. The police say he declared that the tires were the property of his uncle.

Captain Frank E. Brex, Chief of the Newark Detective Bureau, said yesterday that Schaeffer had confessed to a series of fifty robberies conducted by the gang, for which he acted as "fence." The Captain says Schaeffer admits that the tires recovered at his home were stolen by Bederski, Leonard Hetschel and Adam Dresch. Dresch is a former Newark policeman, now sought by the police in connection with the robbery of the United States Tire and Rubber Company last Wednesday night. Schaeffer, Captain Brex says, confessed that he acted as lookout at the tire robbery, while the others did the inside work.

A meeting of Newark police officials was held yesterday afternoon. Director of Public Safety William J. Brennan predicted a general shakeup in the police department as a result.

RACING SWINDLES CHARGED.

Paul and Woodward Held in Cincinnati—One Accused by Newark Man.

CINCINNATI, May 15.—Two alleged confidence men, Fred C. Paul of Detroit, known under a number of aliases, and William Woodward of Baltimore, arrested here recently on a charge of having obtained $20,000 from a Cleveland clothing manufacturer on a fake horse-race bet, had preliminary hearings today before United States Commissioner Gregory. Counsel for Paul waived examination and the Woodward case was continued until May 28. Paul was held in $10,000 bail and Woodward in $3,500.

Paul's counsel consented to his return to Florida to face an indictment charging him with having swindled Simon Tuch of Newark, N. J., out of $60,000 on a fake horse-race scheme.

Post Office inspectors later swore out warrants charging the men with being fugitives from justice. They said that Paul was wanted in Miami, Fla., in the Tuch case and that Woodward was under an indictment at Tarpon Springs, Fla., with three others on a charge of defrauding D. A. Sloane of $25,000 in a spurious stock deal.

CLUB FOR WORLD COURT.

National Republican Resolution Endorses Harding Plan.

President Harding's World Court plan was indorsed by the National Republican Club at its regular meeting last night when a resolution of approval, amended to specifically voice objection to the United States entering the League of Nations or becoming a party to overseas entanglements, was adopted with less than half a dozen votes in the negative.

There was a debate of about three hours preceding the vote. The attendance at the meeting was small, only about fifty out of a thousand members being present.

WOMAN OFFICIAL ACCUSED.

Former Treasurer of Flint Charged With Misappropriating City Funds.

Special to The New York Times.

FLINT, Mich., May 15.—Warrants were sworn out today by Harry Gault, Prosecuting Attorney, charging Mrs. Mary Daley, former City Treasurer, with misappropriating $9,289.95 of city funds, and John M. Goepfert, former City Auditor, with fraud in connection with filing reports covering the city finances. Mrs. Daley was City Treasurer two years ago. Goepfert is now Auditor for Oakland County.

Major Schelling Gets War Medal.

Major Gen. Bullard yesterday conferred the Distinguished Service Medal upon Major Ernest Schelling, composer and pianist, for meritorious services during the World War. Major Schelling served in Switzerland from September, 1917, until October, 1919. Ignace Paderewski, his friend, witnessed the ceremony.

HOT SPRINGS LOSES $2,000,000 IN FLOOD

Continued from Page 1, Column 4.

automobile. Mrs. Christianson was swept out of the car and carried three blocks down stream, her body tossing and tumbling about like a cork. O. L. Stratton saw her floating by and fought his way through the flood to rescue her. A pulmotor was brought up and she was revived. Later it was learned that she had a fractured skull and may not live.

A. J. Sheats, a country school teacher, and his wife and two children in a Ford were swept down Bath House Row, their car filled with water and the woman and children screaming. Melvin Lockett and John Singel of Hot Springs, and J. D. Holcomb of Sulphur Springs, Texas, secured a rope and waded out to them, holding to the rope to keep from being swept away. They saved the entire family, but one child was dropped in the flood waters and was almost out of reach before the men could seize him again.

W. G. Bush, an attorney, abandoned his car and tried to reach the sidewalk. He was swept down stream 200 feet but flung his arms around a telephone pole as he went by and was dragged to safety with a rope.

Two men were carried out of Central Avenue and down the broad thoroughfare that leads to the Missouri Pacific Station and the town creek beyond. The waters swept them by the walls of the station and they clung to window ledges until they could be rescued.

The flood loss is almost complete, as there were only two flood insurance policies in the city. But the fire loss is reported well covered by insurance. Lightning is believed to have caused the fire, but its spread was due to the flood's blocking apparatus, breaking hydrants and cutting off water pressure.

A high wind struck the city and surrounding country in advance of the cloud burst and cut Hot Springs off from communication. All telephone and telegraph wires went out early last night and trains were stopped by washouts and by the blocking of tracks by trees.

Wire communication was re-established early today and train service was resumed late this afternoon when the Missouri Pacific got a train through bearing several newspaper men. Three other newspaper men went to the stricken city in two airplanes, which arrived tonight.

The residence section of the city, which is much higher than Central Avenue, did not suffer from the flood and storm. There is no personal suffering attached to the disaster, but the business interests lost heavily.

The rain which caused the Hot Springs flood was general over the entire State of Arkansas and caused heavy damage in other parts of the State. The rainfall measured between two and six inches, with the heaviest fall reported from Garland County, in which Hot Springs is located.

Damage from the storm in the State outside of the Hot Springs loss will reach more than $1,000,000. The cotton and strawberry crops were the hardest hit.

No Applications for Relief.

HOT SPRINGS, Ark., May 15 (Associated Press).—Central Avenue, principal business thoroughfare of Hot Springs, last night was a seething whirl of waters, poured down from the mountains and drained from two natural basins to the north, formed of a range of mountains which take the shape of a giant horseshoe.

Hot Springs, a city of approximately 14,000 persons, is on the side of two mountains, sloping down to a point scarcely wide enough to accommodate Central Avenue. Through this street fed by two connecting streets running from the end of Central Avenue, similar to the wings of a "Y," the floods raged and tore. Asphalt pavement was tossed to the sidewalks, through windows and doors.

Shortly after 6 o'clock when the crest of the flood had been reached, the fire alarm sounded. Fire broke out first in the Grand Rapids furniture store, at a point where the waters reached a height of several feet. From there it spread rapidly to a filling station. The Oliver-Pimmie grocery, the American Express offices, the Rosenthal shoe store, the Dixie café and finally the Marquette Hotel soon were a roaring mass of flames.

According to Arnaur Katz, Chairman of the local chapter of the Red Cross, the chapter has more than a thousand dollars in its treasury and early tonight had not received a single application for relief. Business men, at a meeting late this afternoon, pledged sufficient funds to take care of the repaving of Central Avenue and any other work considered among the immediate repairs necessary to a return to normalcy.

21 DEAD IN TEXAS STORM.

Tornado Left 200 Injured, 300 Homeless—Caused $500,000 Loss.

COLORADO, Texas, May 15. — The death list was increased to twenty-one today by the finding of four additional victims of the tornado which swept Mitchell County early yesterday. The list of injured contains about 200 names, a large majority of them Mexicans. Property loss will probably reach $500,000, according to latest estimates. Three hundred persons are homeless.

The path of the storm varied from two miles to a quarter of a mile in width and was about thirty miles long. Scarcely a house was left intact, trees were uprooted and miles of telephone, telegraph and electric transmission lines were leveled.

Reports declare fifty houses, at least, were razed and thousands of head of live stock lost.

Today every church, hotel and home in the city are housing the homeless. Food and shelter are offered everywhere, and the colony of the tornado-stricken country folk is receiving care of doctors and nurses, rushed here from Sweetwater, Big Spring, Abilene and other places near by, who came in special trains and automobiles.

NEAR-TORNADO HITS OHIO.

More Than a Score Are Injured and Fifty Houses Damaged.

CAMBRIDGE, Ohio, May 14. — More than a score of persons were injured tonight, one perhaps fatally, when a near-tornado swept over Byesville, five miles south of here.

Fifty houses were blown down or unroofed, according to reports received over crippled communication lines.

Charles Griffith, 65, was so badly crushed when his home was demolished that his death is expected. Anna Reed, 13, was badly hurt when the house occupied by her parents was blown down.

Most of the injured were struck by falling or flying debris.

The Bank Director and The Detective

THE BANK DIRECTOR: "Some ten years ago I purchased my first pair of Edwin Clapp shoes and found them so satisfactory I have used nothing else since. I consider Edwin Clapp shoes the best on the market today—price, wear, fit and comfort considered."

THE DETECTIVE: "I have been wearing Edwin Clapp shoes about twenty-three years for all purposes. At the present time I am the proud possessor of ten pairs—seven low and three high—white, black, tan and dress. I have a great regard for my shoes and more for my feet. That is my main reason for sticking to Edwin Clapp shoes. They are snappy, stylish, fit well, keep their shape and they are real shoes in every sense of the word."

For dignity of style or for ceaseless grinding service the Edwin Clapp shoe suits equally well. Two distinctly different requirements—and comfort in each. They will suit you, too.

SMITH, INC.
6 East 42nd Street

THE Edwin Clapp SHOE
REGISTERED TRADE MARK
ESTABLISHED 1853

ALFRED A. KNOPF
PUBLISHER
BORZOI BOOKS
220 WEST 42 ST.
NEW YORK

May a publisher be a book-lover?

ONE publisher is most concerned with sales; another with the contents and format of books.

In the House of Borzoi, it happens that the editorial and artistic type of mind predominates. This means that every Borzoi Book has stirred sincere enthusiasm. Thus it has come about that Borzoi Books, as a class, possess that subtle distinction which comes from being published by book-lovers. We believe it makes a difference.

Borzoi: a guide to books that enliven life.

Entire contents of this advertisement copyrighted, 1923, by Alfred A. Knopf, Inc.

In Canada Borzoi Books can be obtained from The Macmillan Company of Canada, Ltd., St. Martin's House, Toronto.

ALFRED A. KNOPF
PUBLISHER
BORZOI BOOKS
220 WEST 42 ST.
NEW YORK

HANAN SHOES

Good Shoes Are An Economy

FOR MEN—THE PANAMA
In Tan And Black Calfskin

$13.50

ONE of the standard styles in shoemaking is our far-famed Panama Last. Yet its construction, original with Hanan, baffles reproduction in that it "feels good to the foot" as no other shoe does.

HANAN & SON
Shoes For Men—Shoes For Women
ELEVEN SHOPS THROUGHOUT GREATER NEW YORK

EIGHTY YEARS OF FAITHFUL SERVICE

GIMBEL BROTHERS

32ND STREET—BROADWAY—33RD STREET—NEW YORK CITY

A Semi-Annual Event
Sale: Men's Pajamas

Presenting An Extra-Fine Collection From Two Well-Known Makers Who Stress Quality Of Workmanship As Well As Fabric

$1.69

3 for $5.00

Styles That We Ourselves Sell In Stock for $2.00, $2.50, $3.00 and $3.50

Twice every year manufacturers who supply us regularly with fine Pajamas let us have their surplus stocks at greatly reduced prices. These, it is our custom to pass on to our clientele. This particular group is one of the best it has been our pleasure to offer at such a low price. And—judging from the last sale of a similar nature that we held—it will not last very long.

2100 Good Pajamas to Choose From

WOVEN MADRAS	Middies, Pull-Overs and Buttonless Styles.	RUSSIAN CORD MADRAS	An extra-fine fabric for pajamas.
JACQUARD MADRAS	Self Figure. Silk Loops. Pearl Buttons.	TAPE MADRAS	Smart effects in good pajamas.
FINE NAINSOOKS	In attractive plain colors. For summer.	PLAIN COLORS	Piped with contrasting color effects.

SIZES A, B, C and D.

GIMBELS MEN'S FURNISHING SHOP—Street Floor.

FIFTH AVE. Stewart & Co. AT 37th ST.
Correct Apparel for Women & Misses

WILL CLOSE OUT

Today—Wednesday

1548 Pairs
PUMPS & OXFORDS
6.75

Originally Sold Up to 15.00

A most unusual opportunity to secure custom quality shoes in the approved models of the season at a price far below their wholesale cost.

The Styles: Oxfords, pumps and sports shoes, in one or two strap, cut out and tongue effects. Turned or welt soles. Spanish, low Spanish, Cuban covered or Cuban leather heels.

The Leathers: Black or Brown Satin, Patent Leather, Black or Tan Russia Calf. Black, Gray, Brown or Otter Suede; Bronze, White Kid, Canvas and Beaded Slippers. Combinations of leathers. White Buckskin trimmed with Patent Leather (sports type with rubber soles and spring heels).

All Sizes, But Not In Every Style

NO C. O. D.'S NO EXCHANGES NO CREDITS

FIND GIANT TORTOISE IN GALAPAGOS ISLES

Scientists Due Today on Yacht Noma With Large Collection of Live Animals.

EXPEDITION IS A SUCCESS

Professor Beebe and Party of Geological Society Return From Land Explored by Darwin.

The steam yacht Noma, returning with members of the Williams Galapagos expedition after several months spent in collecting live animals and specimens peculiar to the Galapagos Islands, will dock at Tebo Basin, Brooklyn, today, according to an announcement yesterday.

The expedition, organized by Harrison Williams, is in charge of Professor William Beebe, Curator of Ornithology of the New York Zoological Society and Director of the British Guiana Zoological Station. William M. Wheeler, Professor of Economic Entomology of the Dean Bussey Institute for Research of Applied Biology, at Harvard University, was a member of the expedition, which is the third and most important sent to these islands. They were first scientifically explored by Darwin between 1831 and 1836; later Baron Rothschild organized and sent an expedition to the Galapagos.

The islands are of volcanic origin and are about 600 miles west of the coast of Ecuador. They extend about 200 miles, comprising fifteen islands directly under the Equator. The climate on the south coast is tempered by a cold current from the Antarctic Sea which causes the water on this side to maintain a temperature of about 60 degrees, while on the north side the temperature of the water is 80 degrees.

Only one of the islands is inhabited, and the rest show practically no influence of man and are still in their natural state.

The Noma is bringing, in addition to many other specimens of rare animal life, a giant tortoise of the species which attains a weight of 400 pounds and lives for hundreds of years. These tortoises are practically extinct. The cargo also will include giant land and marine lizards which are peculiar to the Galapagos, and live flightless cormorants and penguins, which heretofore have only been found in arctic regions.

Professor Beebe, in a letter to Mr. Williams, wrote that buccaneers must have landed on the Galapagos years ago, for he found numberless wild dogs, wild hogs, wild cattle, wild cats and wild goats. He says the zoological life, however, still belongs to the age of reptiles. The expedition found the birds, seals and reptiles tame. Apparently they considered man just another species of animal life and showed no fear whatever.

According to the announcement yesterday, an interesting discovery of the trip is a hitherto unknown harbor which was found on one of the islands, formed by a sunken crater. The harbor is a mile in diameter and is deep enough for large ships. During the war the Navy Department sent vessels to these islands to make soundings. The bay which Professor Beebe has located does not appear on any map. He has named it Darwin Bay and will report the soundings to the Navy Department. It is a three day journey to the Galapagos from Panama.

The expedition of the Noma is the seventh of the Department of Tropical Research of the New York Zoological Society. It was undertaken at the suggestion and through the generosity of a patron of the society, Harrison Williams, who chartered the Noma and furnished the equipment. Professor Beebe took with him the entire scientific staff of the Tropical Research of British Guiana, maintained by the New York Zoological Society. The expedition returns with many interesting motion picture films, some of which show adventures experienced by the party.

APPEAL FROM ARBITRATION.

Furriers Allege Favoritism in Award of $53,000 to Manager.

An appeal from a decision of an appointed board of arbitration was made yesterday by Gross, Engel & Co., Brooklyn wholesale furriers, to Supreme Court Justice Lewis, in Brooklyn. The board was appointed to settle an action for $152,000 brought against the firm by Herman Applebaum, a former manager of the concern, who said his remuneration was to have been $100 a week and 5 per cent. of the profits. The board awarded him $53,000.

The furriers, through Meier Steinbrink, their counsel, attacked the award as excessive. Counsel made the charge that Joseph Schwartz, an arbitrator named by Applebaum, was prejudiced in the latter's favor.

Mr. Steinbrink declared that David Steiner, the arbitrator named by the company, would submit an affidavit containing the allegation that he was threatened by the two other arbitrators to force him to vote with them. He will charge, Steinbrink said, that they told him they would vote for a larger award unless he agreed to $53,000. It was necessary to have his vote for the award because such awards must be made unanimously.

Maxwell Katz, attorney for Applebaum, denied that Schwartz had any reason to be prejudiced in Applebaum's favor.

BOYS HELD AS BURGLARS.

Found Early Sunday Morning Stealing Supplies in Public School.

Two sixteen-year-old boys were held in $2,000 bail each for the Grand Jury by Magistrate Norman E. Marsh yesterday in the West Farms Court where they were arraigned on a charge of burglary and waived examination. The boys, Louis Iacovetti of 920 East 158th Street, and Joseph Rosso of 1,756 Richmond Terrace, S. I., were accused of stealing stationery, pencils and $2.78 in cash from Public School 45, at Lorillard Place and 180th Street.

Early Sunday morning Bernard Lyons of 2,404 Bathgate Avenue, custodian of the building, found the two youths going through a teacher's desk. He caught Rosso, but the other escaped. Detectives Mancini and Cunningham of the Bronx Park station took charge of the investigation which resulted in the arrest of Rosso and his companion, Iacovetti.

FIRE ALARM WAS FAULTY.

Inspection Reveals Why Kenlon's Demonstration Failed.

A fault in the mechanism of the fire alarm box which had been placed on the stage of the Town Hall Monday night for Chief John Kenlon's demonstration of the department's response to an alarm during a lecture on the Fire Department was blamed by department officials yesterday for the hitch in the program. The audience waited, watches in hand, for the firemen to come, but the call had not been received at the central office of the fire alarm telegraph system.

The box, it was explained, has an outside handle, the turning of which trips a hammer on the inside of the box, sending in the alarm. This mechanism was disarranged so that the hammer did not trip, and in the hurried work of yesterday's installation the fault was not discovered.

EIGHTY YEARS OF FAITHFUL SERVICE

GIMBEL BROTHERS

32ND STREET—BROADWAY—33RD STREET—NEW YORK CITY

Saving Reductions on Standard

DELION CORD TIRES

THESE PRICES INCLUDE TIRE AND TUBE!

30x3½	Cl	$11.95
32x3½	SS	$19.95
31x4	"	$21.35
32x4	"	$24.25
33x4	"	$24.60
34x4	"	$24.85
32x4½	"	$25.95
33x4½	"	$26.45
34x4½	"	$30.95
35x4½	"	$32.45
36x4½	"	$32.95
33x5½	"	$36.19
35x5	"	$38.41
37x5	"	$39.90

The Tire with the 10000 Mile Guarantee!

Guaranteed by Gimbels! All adjustments made by Gimbels.

Compare these prices with the list prices of other standard tires. Then consider the unconditional guarantee that backs these tires. Superior materials and workmanship and unusual durability make VALUE!

SPECIAL!
50 Porter Cord Tires
(Without Tube)
30x3½ Cl.
$7.95

LUGGAGE CARRIERS

$1.29

Well built of fine steel. Extra durable finish in black enamel. Very special at this price.

FOLDING AUTO CHAIRS

$1.85

Strong steel frames, leatherette seat. Strong, yet light to carry. Comfortable. Larger size, $2.29.

Slip Covers at Saving Prices

Clean and good looking. Well made of striped linen or denim.

For Ford Touring..... $7.59
For Ford Roadster..... $3.98
For Ford 4 door Sedan..... $9.79

Motor Restaurants

$8.95

Ideal for motorist and campers! Compact case with service for 4 people. Enameled dishes, nickeled silverware. Compartments for food. Service for 6, $11.95.

Boyce Motometer

$7.95

for the standard $10.00 model. May be used on any car.

GIMBELS—Fourth Floor

Lyons Bumpers

Protect your car from smash-ups! Equip it front and rear with famous Lyons Bumpers. Special No. 102 at $10.95.

Baby Hammocks

Comfortable hammock-swing of durable khaki. Folds compactly when not in use. $2.76.

Wind Deflectors

for the open country. Adjustable on any car. Nickel fittings. Special value at $9.95 per pair.

Windshield Cleaners

Quickly removes dust and moisture from both sides of windshield. Special value at $1.12.

Simonize Your Car

Simon's Wax	39c
Simon's Cleaner	39c
Simon's Brake Juice	29c
Simon's "Motor Life"	39c
Simon's Penetrating Oil	29c

GIMBELS—Fourth Floor

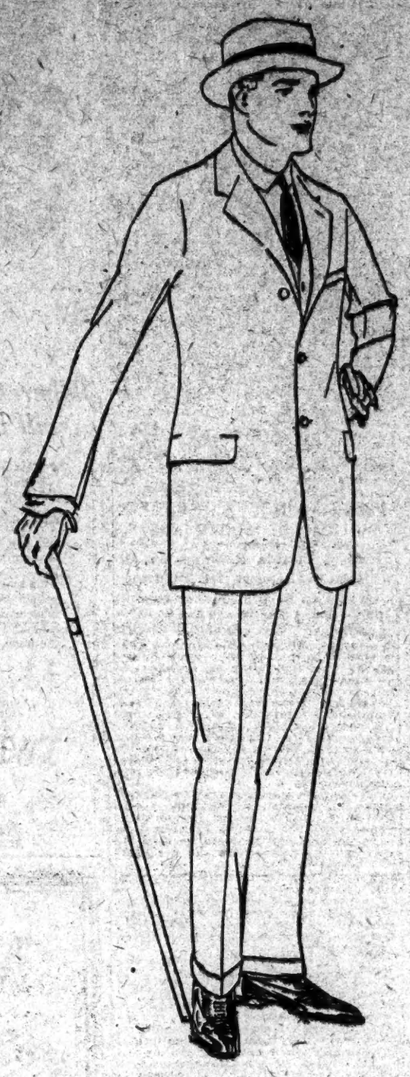

The D'Orsay

A trim Society Brand model, correct whenever a lounge suit is correct. Single breasted, three button, slightly fitted. Five button vest, straight trousers with cuff. One example from our wide assortment.

Society Brand Clothes

The cut's the thing

"The soft roll front, three button coat is in style." But whether you will be fashionably dressed in this particular type of coat depends upon the cut. The Society Brand model shown above is a correct version of the current metropolitan style. When you try one on you'll see what we mean by the difference in cut.

A great variety at $55 and $60
Others as low as $45

Topcoats in a wide choice of fabrics: Exclusive Scotch Darnocks, $50—Fine English Coverts, silk lined, $65—Distinctive Bedford Cords, $50

GIMBEL BROTHERS

32ND STREET - BROADWAY - 33RD STREET NEW YORK CITY

B. Altman & Co.

Men's Straw Hats

Milan, split and fancy braids, as well as Leghorn and Bangkok straws, are included in the new assortments of fine Hats, which offer an unusually wide choice of selection

Prices:

$5.00, 6.00, 8.00 to 13.50

(First Floor, near Fifth Avenue entrance)

Madison Avenue - Fifth Avenue, New York

Thirty-fourth Street Thirty-fifth Street

New Fred F. French Apartments
Under French Management

For Rent

FOR IMMEDIATE OCCUPANCY

2-3 Rooms	114 East 40th Street 34 East 51st Street $2,100—$2,600
4-5-6-7 Rooms	1160 Fifth Avenue $2,000—$4,700

FOR OCCUPANCY OCTOBER 1st

4-5 Rooms	59 East 54th Street 55 Park Avenue $3,000—$5,000

Doctors' Suites with private entrances, $2,700—$4,200

OUR AIM IS TO MAKE OUR TENANTS SATISFIED WITH FRENCH BUILDINGS. THE GOOD WILL OF THE TENANT IS THE BEST ASSET OF AGENT, BUILDER AND OWNER.

For Floor Plans and Descriptive Booklet consult your own broker or

FRENCH & FRENCH, Inc.

350 Madison Ave. at 45th St. Tel. Vanderbilt 3237

Convenience Outlets

WHEN installing Convenience Outlets, choose places that will best serve the purposes for which you intend to use them. In the living room, for instance, proper Convenience Outlet provision should be made for the use of electric clocks, electric logs, an electric piano, decorative sconces and portable lamps.

"More Convenience Outlets make more Convenient Homes"

The cost of installing Convenience Outlets is trivial. Ask your local Electrical Contractor or any of our Branch Offices for estimates.

The United Electric Light & Power Company

130 East 15th Street

59th Street and Broadway 149th Street and Broadway

WOMEN WHO *KNOW* CHOOSE THIS HOTEL

A popular, convenient, exclusive hotel for women traveling alone or with children. A hotel that chaperones the young girl. Splendid accommodations for women's conventions. Restaurant open to public. Rooms $1.50 to $6.00 a day. No tipping. Send for booklet.

GRACE DODGE HOTEL
Union Station Plaza
WASHINGTON, D.C.

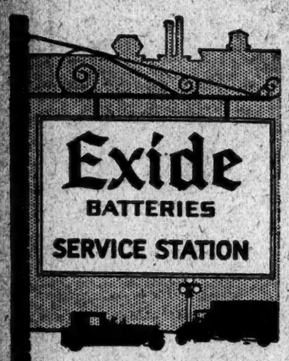

Exide
BATTERIES
SERVICE STATION

At every Exide Service Station you can get sound advice, skilful repairs on any make of battery, or a new *long-life* Exide for your car.

There is an Exide Service Station near you.

The Electric Storage Battery Co.
Philadelphia

New York Branch
23-31 West 43d Street

Locomobile

EXCHANGE CARS

Locomobile exchange cars are overhauled with the utmost care by our own factory experts, beautifully repainted, re-upholstered, and every part showing the slightest wear renewed, so that every purchaser is assured of the long life for which Locomobiles are noted, being fully warranted by our new Locomobile GUARANTEE.

Locomobile, Series 7, Sedan.
Locomobile, Series 7, Limousine.
Locomobile, Series 7, Touring.
Locomobile, Series 6, Sportif.
Locomobile, Series 6, Limousine.
Locomobile, Series 6, Touring.
Locomobile, Series 6, Sportif.

Also
Pierce-Arrow Sedan.
Cadillac Touring.

Your present car taken as part payment; terms can be arranged; no extra charge for financing.

Locomobile Bldg. Exchange Car Dept.

THE LOCOMOBILE CO.
16 West 61st St. Tel. Columbus 7750

TYPEWRITERS
Rented 3 Months for
Factory Rebuilt
Late Models—All Visible—Prompt Service—Al Machines
$6.50 Up
SPECIAL RATES FOR STUDENTS

American Writing Machine Co.
321 B'way at Worth St. Tel. Worth 8737
20 East 23rd St. Opp. Madison Avenue
569 Melrose Av., Bronx. Tel. Melrose 6344

Henry van Dyke says of Arthur Train's novel

HIS CHILDREN'S CHILDREN

"Does for the New York of our own day what Thackeray's 'Vanity Fair' did for the London of a hundred years ago."

$2.00 everywhere.

CHARLES SCRIBNER'S SONS

Business Progress

Business Opportunities published in The New York Times present means for the employment of capital, obtaining connections with desirable houses with or without investment, the sale and purchase of established businesses, and many other profitable transactions. Every advertisement is subject to investigation. Bank and business references required.

Rate for Business Opportunities advertisements, 15 cents a word.

The New York Times
Times Square New York

BROKERS SAY PUBLIC IS MISLED ON SUGAR

Politics and Publicity Declared to Be Motivating Powers of Price Crusade.

BOYCOTT CALLED FAILURE

Advocates Accused of Not Even Knowing Where Sugar Comes From—Women Meet Today.

Politics and publicity are the motivating powers of the crusade against high sugar prices, and restraint on the use of sugar is uncalled for and unreasonable. This, at any rate, is the viewpoint of the sugar brokers, as disclosed yesterday.

"It will be found," said a prominent member of the New York Coffee and Sugar Exchange, "that politics and the desire for personal publicity is directly back of the campaign against sugar. It has not had great effect, so far, on consumers as a whole. Those who advocate a boycott on sugar, the politicians and the publicity seekers, have no idea whatever of the present status of the sugar crop. Most of them, as a matter of fact, don't know where our sugar comes from. But they all have joined the hurrah of 'cut down on sugar,' mostly for the reason that it gets their names in the papers."

Reports that the Exchange, having won its suit to prevent the Government from enjoining it, had planned a meeting of members to decide upon ways and means of stopping the onslaught by housewives, were declared to be unfounded.

Sugar futures declined from two to nine points yesterday on a very quiet market. Great Britain has been a big buyer in the last few days in the New York market, but orders from that country appear to have been entirely filled.

One of the reports reaching the trade was that the big producers had decided to withhold their shipments from Cuba until the market settled down and it was possible to gauge the future. Reports were current in the financial district that one or two of the producers had decided to ship raw sugar to Chile to be held in warehouses there until the market was again on a stable foundation. These reports were not confirmed.

In the opinion of many brokers the so-called boycott has not restricted the consumption of sugar, and foreign purchasers have taken most of the supply offered. They believe higher prices are in prospect within the next two or three months, chiefly because the almost complete closing down of the sugar centrals in Cuba gives very strong indications that the total outturn of the Cuban crop will not exceed 3,500,000 tons, compared with earlier estimates of more than 4,000,000 tons.

Two petitions in bankruptcy were filed in Federal court, one against Emanuel Stern individually and the other against Emanuel Stern Company, Inc., 2-4 Stone Street, described as sugar exporters. The petitioners and the amount of claim was the same in both cases. The principal claim is based on a contract to buy 400 tons of granulated sugar for delivery on or before March 26 last, and the sum sought is the difference in the price caused by the recent rise.

The petitioners are Lamborn & Co., who allege that they contracted for the sugar on or about Jan. 31 last; that they called for the delivery of the sugar on March 26, but failed to receive it. Damages of $15,288 are asked. In addition, Martin C. Hess and L. C. Naisawald claim $846, the amount, they allege, due as brokerage. Van Doren, Conklin & McNevin, 31 Nassau Street, are attorneys for the petitioners.

Neither the probable liabilities nor assets of the firm were stated. Arthur H. Lamborn was named as the principal creditor, and in the suit by the Government against the New York Coffee and Sugar Exchange one of the individual defendants was Arthur H. Lamborn.

The Executive Board of the Housewives' Sugar Committee, said to be composed of women delegates from New York and Eastern States, will meet at 3 o'clock tomorrow afternoon in City Hall to put into effect "sugarless Mondays," as suggested by Mayor Hylan. Mrs. Louis Reed Welzmiller, Deputy Commissioner of Public Markets, will preside.

WITHHOLDS SUGAR COSTS.

Head of Canada Refining Co. Objects to Request for Figures.

OTTAWA, May 15.—President H. R. Drummond of the Canada Sugar Refining Company today objected to furnishing a special House of Commons committee with cost-of-production figures of his company, when he appeared in protest against the clause in the budget which removes the duty on sugar when it reaches more than eight cents a pound. Such a measure, which he termed "a staggering blow," might have grave consequences for Canadian sugar refiners, he said. The committee will decide in executive session whether the refiners will be required to furnish their production costs.

Asked if there was a real scarcity of sugar in the world, Mr. Drummond said that if he were to say so, the inevitable result would be a further increase in price. Pressed for the facts, he said the crop this year was about 10 per cent. less than last year.

INDICT E. J. M'MANUS FOR OFFER OF BRIBE

Continued from Page 1, Column 6.

District Attorneys Wintner and Unger that he called her on the telephone on several occasions, but he declared that it was not in connection with the Fuller case, although the case might have been casually mentioned.

Something for Miss McCann, Too.

Miss McCann is understood to have told the authorities that McManus had previously told her in a conversation that "it had been arranged to give Beidleman $1,000 for voting for Fuller's acquittal and she would receive something also." She is said also to have reported that when McManus called her on the telephone it was for the purpose of inquiring what response her employer had made to the offer.

McManus, it is understood, told Mr. Pecora and Mr. Unger that he had a "bowing acquaintance" with Eugene F. McGee of counsel for Fuller in the bucketing trial, but he was not acquainted with William J. Fallon, Mr. McGee's law partner.

After McManus had been arraigned and remanded to the Tombs, Eugene F. McGee of Fuller's counsel appeared in the Criminal Courts Building and issued a statement in which he said:

"Up to date we have tried the case of the People of the State of New York against Edward M. Fuller before the different Judges and Jurors in the Court of General Sessions of this city, and not in the newspapers. However, the statements appearing in the press emanating from the office of the District Attorney and from the office of the trustees in bankruptcy force us to make a statement both in behalf of our clients, Edward M. Fuller and William F. McGee, and in our own behalf, as their attorneys.

Denies Blocking Trial.

"There has been no delay interposed either by the defendants or by their attorneys in the trial of these cases. The firm of E. M. Fuller & Co. was one of the last to fail, and yet is the only firm the members of which have been placed on trial, charged with bucketing, and already they have been on trial four times. No subterfuges or technical delays have been interposed by the defendants' attorneys. We have met the issue of the indictment and defended our clients according to law and according to the rights guaranteed them by the Constitutions of the State of New York and the United States.

"Statements have been made that witnesses have disappeared. None of the witnesses who are alleged to have disappeared was ever under the subpoena of the District Attorney of this county or was even examined by the District Attorney. If these witnesses were necessary and material for the prosecution they could have been arrested and placed under bond for their appearance on the trial as material witnesses.

"Now, as to the alleged bribery of Mr. Beidleman, Juror No. 9, no bribe was ever offered by either of the defendants or anybody connected with the defense to Mr. Beidleman or any other juror, and we believe that if this juror was approached he was approached by some one opposed to the interests of these two defendants. We hope this charge will be thoroughly sifted. We also feel that if Mr. Beidleman sat as juror after being approached without stating the facts to the Court, he has done to the defendant a grave injustice, because under such circumstances his verdict could not have been other than that of guilty.

Says West Lost His Job.

"Moreover, the District Attorney has caused one witness to lose his position and two other witnesses were threatened with indictments if they did not appear and testify against Fuller. The witness, Lawless West, who was subpoenaed both by the people and by the defendant, would not talk to Assistant District Attorney Wilner, which was within his rights, and, therefore, a representative of the District Attorney's office went to West's employer and caused him to lose his position. The representative was a Mr. Markey.

"The District Attorney also, in order to have Mr. Corley, who was a resident of the State of New Jersey and not subject to subpoena, testify had a representative (the same Mr. Markey) tell Corley if he did not come here and testify that he would have him indicted.

"Thirdly, the District Attorney indicted a witness by the name of Marty Herrick, on an alleged crime some three years ago, because the said Herrick, who was also a resident of New Jersey, refused to come here to testify and even after the filing of the indictment the District Attorney sent word to Herrick that if he would appear and testify the indictment would be quashed. Again John Doe has been recreated for this trial.

"Mr. Banton, there must be some sinister motive behind all these moves in attempting to influence the public by false statements and to prejudice them against the defendants. These defendants are entitled to a fair trial, free from prejudice or sympathy, and the District Attorney should be the first to aid."

Banton Charges Guerrilla Tactics.

When a copy of McGee's statement was shown to District Attorney Banton, he said:

"This is the only case since I have been District Attorney where I have had to get policemen into the Criminal Courts Building to protect witnesses who were about to testify at a trial. On the eve of the trial witnesses left their homes, and left no word where they had gone. One witness, under subpoena, refused to come on here from Boston. That witness was David Green of Greenberg.

"The witness Herrick is the man who harbored J. Harold Braid, principal witness in the Fuller trial, in Herrick's home in Jersey City. Then think of this situation: While the witness Lawless West was talking to Assistant District Attorney Wintner in this building he was forcibly taken way, put into a taxicab and taken up town.

"Of course, we want to guarantee a fair and impartial trial. That right is theirs. But this is the first time I've had to employ methods to prevent guerrilla tactics in this building which would make the average gunman blush. I am determined to see during the remainder of my term, two years seven months and sixteen days, that the integrity and honor of the people of New York are protected against attempts to thwart justice.

"I made the statement at the beginning of our bucket shop investigations that the little fellows implicated would not be prosecuted unless they insisted on being shields for the big crooks. If they do act as shields they will have to take the blows a shield is expected to receive. That applies to Herrick and to all who violate the law. This man Herrick not only promised Mr. Wintner to appear as a witness but also told Luis Lustig, one of my subpoena servers, that he would appear at the Fuller trial when his testimony was needed. He was in New Jersey at the time. Herrick was the man who concealed Braid in his home during the time we were seeking Braid to testify at the second trial of the Fuller case, which was called off by Judge Johnstone because of Braid's absence.

"John Markey, another one of my subpoena servers, says that it is absolutely false that he did anything to make any man lose his job. It is not surprising, of course, that an employer would not want an employe around who had neglected his work and remained away from his employment in order to escape testifying in a case."

Mr. Banton said that the Grand Jury inquiry would be continued this morning, but he refused to say whether more indictments were expected in connection with Beidleman's charge.

CLASH AT FULLER HEARING.

Referee Threatens to Eject an Attorney.

William S. Silkworth, President of the Consolidated Stock Exchange, testifying yesterday at the E. M. Fuller & Co. bankruptcy proceeding before Referee Harold P. Coffin, said that up to the $5,000,000 Fuller failure the Exchange employed outside accountants when they wanted to investigate the affairs of a member firm, and had to depend on the honesty of its members and the accountants in getting at the truth. After the Fuller failure the Exchange installed its own auditing system.

Questioned about the action of the exchange in giving Fuller & Co. a clean bill of health, after it was indicted on a charge of using the mails to defraud, Silkworth said that the Exchange's action was based on the report of Martin Hyman & Co., accountants. He testified that later the accountants were accused of having accepted $1,000 for giving a favorable report in connection with the failure of Irving B. Nettler, a member the American Cotton Exchange, who in June, 1922, was sent to Sing Sing for bucketing the order of a woman customer.

Silkworth's testimony was enlivened by clashes between himself and Caspar Hauser, his former partner, Referee Coffin and Carl J. Austrian, counsel for the trustee in the bankruptcy. At one point Referee Coffin ordered Hauser's counsel, Max Lazarus, from the room, and when the lawyer did not indicate his intention to leave, the Referee jumped up from his desk and started to show him the door. Lazarus was permitted to remain at the hearing, however, after he had consented to remain quiet.

Silkworth, in answer to questions by William M. Chadbourne, counsel for the 4,000 creditors of Fuller & Co., denied that he had ever transacted business for any broker since he became President of the Exchange. George C. Sprague, Trustee for Fuller & Co., then had the witness produce the records of Fuller & Co.'s transactions on the Exchange during 1922, but, keeping his hands on the records, Silkworth made Mr. Chadbourne agree that the records would not be used in any inquiry other than the bankruptcy proceedings.

Silkworth said that the Ways and Means Committee of the Exchange had the power to employ outside accountants to go over the books of members when they deemed it advisable. He added that he believed there was a reason for the accountants issuing a false report on the status of Fuller & Co., and that he did not believe that Martin Hyman & Co. were certified public accountants. Mr. Silkworth also revealed that the report made by the firm was only a verbal one and that no record was kept of it because it was considered so unsatisfactory.

He admitted that because of this verbal report no steps were taken by the officials of the Exchange to check up on the status of the Fuller & Co. until the firm went into involuntary bankruptcy. He said that the Exchange installed its own auditing system after the failure.

Arthur F. West, Vice President of the National Surety Company, preceded Mr. Silkworth on the witness stand. He said that his company furnished bonds totaling $80,000 for Fuller and his partner, William F. McGee, when they were indicted on the bucketing charge. He said that but $5,000 collateral had been furnished for these bonds, and that Fuller's wife had furnished this collateral in the form of checks. He said that this collateral was assigned on April 4 last to James Beattie, whose identity he did not know.

The new Vogue in Metropolitan Living

Where Central Park and Fifth Avenue will be the Gardens of your home

THE enchanting beauty of picturesque Central Park—the charm and atmosphere of upper Fifth Avenue, gives TWELVE EAST 86th STREET an unsurpassed location. Just a few steps from your apartment brings you into the park or on the Avenue, yet TWELVE EAST 86th STREET is within easy transportation to any part of the metropolis. Several transit facilities are practically at the door.

This magnificent Apartment Hotel truly offers a new vogue in metropolitan living, for it couples a distinctive family residence with the final expression in hotel service. At TWELVE EAST 86th STREET you may live completely private or utilize the resources of the hotel, as freely or as frugally as you wish.

Occupancy September 1st

Leases now being arranged for Apartments [each with kitchen and refrigeration]. Visit the premises or write for Brochure. Open Sundays and evenings until 10 o'clock.

TWELVE EAST 86TH STREET
America's Preeminent Apartment Hotel

MEN—

these are the best shoes that money can buy.

All Wanted Leathers

$12.00

ALFRED A. KOHN
505 Fifth Avenue at 42nd

Clarke's

42-44 East 58th Street
Between Madison & Park Aves.
Telephone 7534 Plaza.

This Grand Exhibition Opens Tomorrow

ANCIENT SPANISH ARTS
PART II

The EXTRAORDINARY COLLECTION of

Senor PEDRO RUIZ
OF MADRID

SENOR PEDRO RUIZ, father of Raimundo Ruiz, the sale of whose collection terminated last week, had intended his collection to be sold at the same time, but the magnitude of the combined offering precluded such a possibility.

The exhibition will include a large number of refectory and small tables, XVIth and XVIIth Century; a great variety of cabinets, arm and side chairs; wonderful Gothic wrought-iron gates; also Lamps, Fabrics, Textiles, etc., in infinite variety.

Sales by Auction Commence

Monday, May 21, at 2:30 p. m.

and continue daily throughout the week

N. B.—These two great collections were shipped simultaneously on account of the great difficulty of getting them across the Spanish border, and we are informed through high authority in the Spanish government that it is doubtful if any further shipments of rare antiques will be permitted to leave that country. Intending purchasers should note this fact.

The Sales will be conducted by MR. AUGUSTUS W. CLARKE

ADVERTISEMENT.

BAYER Genuine ASPIRIN

SAY "BAYER" when you buy. Insist!

Unless you see the "Bayer Cross" on tablets, you are not getting the genuine Bayer product prescribed by physicians over 23 years and proved safe by millions

Accept only "Bayer" package which contains proper directions.

Handy "Bayer" boxes of 12 tablets—Also bottles of 24 and 100—Druggists

Aspirin is the trade mark of Bayer Manufacture of Monoaceticacidester of Salicylicacid

The Danersk New Salem Group—

The most original and livable furniture done in years

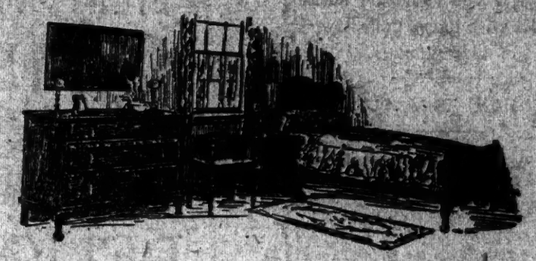

SOME say there is nothing new under the sun in design. But if this is so, then the Danersk Salem Bed is the exception o prove the rule. The headboard has the quaint wings found on an old-time Pilgrim Settle. The foot is low, to give space and dignity to the room. The bed-table is a new departure, based on old traditions, for it is of "butterfly" type, with drop leaf, and fastens to either side of the bed with ease.

Call now and see all the pieces. You will be charmed by the beauty o the wood; curly maple and white walnut. Each panel surrounded with a border design taken from an old Dower Chest.

Our New York Sales Rooms contain a comprehensive stock of our various groups of furniture. We are the only manufacturer offering direct to the public furniture for the entire home done in the Early American spirit. Prompt delivery can be had of your selections.

DANERSK FURNITURE
ERSKINE-DANFORTH CORPORATION
2 WEST 47TH STREET, FOURTH FLOOR
Open every day from 9 to 5, including Saturday afternoon

A China Service is either good—or impossible

SOMEBODY once asked Victor Hugo whether it was easy to write a great poem. He said, "It is easy or it is impossible." There is no half measure of a china service, either. It is either good or impossible. And an unworthy one is the only one you cannot afford to own.

THOSE famous English potters, Minton of Stoke-upon-Trent, are the authors of this dinner service of exceptional beauty of design and fineness of fabric. It is sunny and cheerful in color—dignified enough for dinner use and cheerful enough for a Summer breakfast. Its price is $100 for a service of 103 items. Ample reserve stocks of this distinguished pattern are always available at Ovington's.

OVINGTON'S
"The Gift Shop of Fifth Avenue."
FIFTH AVENUE AT 39TH STREET

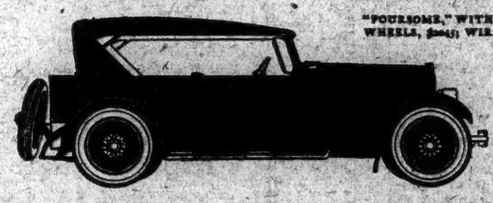

"FOURSOME," WITH DISC OR WOOD WHEELS, $2045; WIRE WHEELS, $2145

"Foursome" is a true sport design

A distinctive sport model, spirited both in form and performance, the Stephens "Foursome" satisfies the most critical motorists everywhere.

Designed and built as a sport car, the "Foursome" is not a standard touring car "dolled up" with extra trimmings. It has a special-built body on a 124-inch wheel base, and many unusual refinements.

The powerful Stephens-built six-cylinder motor makes mile-a-minute speed safe and exhilarating. Come in and see this individualized car. Get behind the wheel. Its road performance will delight you.

STEPHENS NEW YORK MOTOR CAR COMPANY, INC.

1853 BROADWAY, N. Y. C. Phone Columbus 4300
Service Sta., 109-123 W. 64th St. Phone Columbus 7153
1538 BEDFORD AVE., BROOKLYN Phone Prospect 9534

KLINGER BROTHERS
2454 Grand Concourse, Bronx.
Telephone Fordham 8006.

STEPHENS MOTOR SALES CO., INC.
1434 Bedford Ave., Brooklyn.
Telephone Prospect 1730.

NEWARK STEPHENS COMPANY, Inc., 384-388 Broad Street, Newark, N. J. Telephone Mulberry 6348

STEPHENS
Finer Motor Cars At Lower Prices

'Phone or send for catalogue showing all cars in actual colors

LEVIATHAN TO USE PIER 83, MANHATTAN

President Harding Informs the Mayor of Hoboken He Won't Overrule Expert Advice.

SYMPATHIZES WITH PLEA

"No Intention to Discriminate Against Hoboken," Letter Says —Griffin Regrets Decision.

The decision of the Shipping Board that the new Leviathan shall dock at a Manhattan pier is final, so far as President Harding is concerned. Pier 83, at the foot of West Forty-third Street, will be used. In a personal letter received yesterday by Mayor Patrick R. Griffin of Hoboken, in answer to an appeal made by the Mayor of May 9, the President said he could not "overrule the deliberate opinion of those who are charged with the responsibilities of our shipping operations.

The letter follows:

The White House, Washington, May 14, 1923.

My dear Mayor Griffin—I have read with care the contents of your letter of May 9. I am obliged to say that it is not practical for the President to make a detailed inquiry into such controversies as that which has arisen over the docking of the Leviathan. I can understand your appeal to me and I suspect I should do the same thing were I Mayor of Hoboken, but when the members of the Shipping Board and their experts tell me with unanimity that they have made a very careful canvass of the situation and that there is every argument in favor of the decision which has been reached I do not find myself justified in overruling opposition.

I am very certain there is no intention to discriminate against Hoboken. The board is taking away none of the ships which are regularly docking and sailing from there, and has only assigned the Leviathan to the Forty-third Street pier because at the present time it seems to offer the greater advantages in meeting the competition for that trade in which the Leviathan is intended to compete.

The Federal Government, I am sure, has no prejudice to assert and no favorites to play. We find the problem of a maintained merchant marine upon the shoulders of the Government, and until such time as our ships may be disposed of we have the burden of Government operation. This must be done without the slightest deviation from what is deemed to be the best policy to promote the success of those operations. Senator Edge brought this matter to my attention in a very strong appeal on behalf of Hoboken. My own inclination at first was to sympathize with his appeal, but after hearing the matter carefully stated I have come to the conclusion that I could not justify the assumption of executive authority to overrule the deliberate opinion of those who are charged with the responsibilities of our shipping operations.

Very truly yours,
WARREN G. HARDING.

Mayor Griffin said last night:

"I regret very much the decision of the President not to interfere in the Shipping Board ruling. As I pointed out to him, Hoboken has suffered a great deal as a result of the war period, when so many thousands of soldiers were sent overseas from her piers. Much of her taxable property has been taken away. While I have no definite plans for further action in the matter I am of the opinion that the constitutionality of such proceedings will eventually have to be settled."

Fog Keeps the Leviathan in Port.

NEWPORT NEWS, Va., May 15.—The departure of the steamship Leviathan for Boston, where she will be dry-docked for the finishing touches to her reconditioning, was postponed until tomorrow on account of a heavy fog which hung over the bay today.

SAYS AMERICA DOUBTS SINCERITY OF EUROPE

Lord Cecil Found Growing Desire Here for World Unity, However, He Tells League Supporters.

LONDON, May 15 (Associated Press).—Lord Robert Cecil, recently returned from the United States, said today at a luncheon here in his honor organized by League of Nations supporters that America doubted whether Europe was really sincere in its desire for peace.

There was a growing recognition in the United States, said Lord Robert, of the unity of mankind economically, materially, morally and spiritually.

"The American people," he continued, "recognize that what happens in any part of the world must have a repercussion and effect in the United States as in other parts of the world, and they are trying to see what modifications of their foreign policy ought to be made to meet the situation."

The presence of the United States, Germany, Russia and Turkey in the League was desirable, added Lord Robert, in order that they might contribute their voices to the great chorus of public opinion for the maintenance of peace throughout the world, but he did not believe Great Britain should invite Americans to join the League, as it "would not be dignified for her nor successful with them."

EARTHQUAKE SPLIT ISLAND.

Dr. Willis Finds San Ambrosia Animal Life Almost Gone.

VALPARAISO, Chile, May 15.—A scientific expedition headed by the American geologist Bailey Willis has just returned from the islands of San Ambrosia and San Felix, 300 miles west of Chanaral, having verified the conditions reported by Captain Campbell of the steamship Martha in March when he encountered a great tidal wave and evidences of the havoc wrought by the November earthquake and subsequent shocks there.

The expedition, which Captain Campbell accompanied, went to the scene on the Chilean dispatch boat Aguila. When nearing the islands a rise in the temperature of the sea to 3 degrees Centigrade above the normal was noted.

San Ambrosia was almost denuded of animal life and few birds were left. The scientists found a great gap crossing the smaller island and evidences that there had been heavy emanations of sulphur gas. Dr. Willis will study the effects of the shocks in Northern Chile before returning to the United States.

The return of an expedition sent to Easter Island, 2,500 miles distant, early in February is expected soon.

TRYING TO REFORM LONDON.

American Offers a Prize to Speed Up Union Pavers in the Strand.

Copyright, 1923, by The New York Times Company.
By Wireless to THE NEW YORK TIMES.

LONDON, May 15.—A New Yorker has come to the aid of suffering Londoners. Nearly every main street is under repair, and traffic is delayed intolerably while workmen toy with cement and wooden blocks.

Dr. Kenneth Van Alen, who is staying at the Savoy Hotel, has been particularly struck with the leisurely habits of the workers in the Strand and has offered to present a solid gold watch to the man laying the most blocks in the next two days.

Experienced employers are confident that the workmen will spurn the offer as being against trade union rules.

M. P.'S HONOR 'TAY PAY' ON HIS 75TH BIRTHDAY

Members of All Parties Cheer 'Father of the House' at Anniversary Luncheon.

Copyright, 1923, by The New York Times Company.
By Wireless to THE NEW YORK TIMES.

LONDON, May 15.—The leaders of all the parties in the House of Commons dropped politics and united today in entertaining at luncheon T. P. O'Connor, "the Father of the House." He has been a member continuously since 1880 and has represented the Scotland division of Liverpool since 1885. He was returned unopposed last November and can apparently hold his seat for as long as he likes.

Seventy-five years old today, he is not only the last survivor of the Nationalist Party, but he is one of the few veterans who wear their hats in the House and make use of the snuff which the Sergeant-at-Arms provides for the refreshment of legislators.

The Speaker was in the chair, and, as "Tay Pay" entered the luncheon room the assembly rose and cheered. Premier Bonar Law sent a message from Aix-les-Bains and ex-Premier Asquith, in proposing Mr. O'Connor's health, declared that even when he himself entered the House in 1886 "Tay Pay" was a firmly rooted institution.

Stanley Baldwin, Ramsay MacDonald and David Lloyd George all had warm compliments to pay him, and the Speaker presented, on behalf of the members, a beautiful old French gold snuff-box and the original of the caricature of Mr. O'Connor by "Spy."

MISSING PERSONS.

The following persons were reported as missing to the police yesterday:

ALFRED OLIVE, 9 years old, 175 Baltic Street, Brooklyn; 9 A. M. May 14; height 4 feet 5 inches, weight 66 pounds; brown eyes, brown hair, light complexion; blue shirt and pants, brown shoes, black stockings, gray hat.

GEORGE CUNEO, 22 years old, 45 President Street, Brooklyn; 1:30 P. M. May 8; height 5 feet 8 inches, weight 150 pounds; brown eyes, brown hair, medium complexion; gray coat and trousers, black shoes and stockings, light gray hat.

THOMAS RADZIEWICZ, 15 years old, 38 Granite Street, Brooklyn; 9 A. M. May 13; height 5 feet 10 inches, weight 140 pounds; blue eyes, dark hair, sallow complexion; light brown suit, tan shoes and stockings, yellow cap.

JOSEPH OSTHAUSER, 47 years old, 222 Ainslee Street, Brooklyn; 11 A. M. May 14; height 5 feet 8 inches, weight 140 pounds; brown eyes, black hair, light complexion; dark suit, black shoes and stockings, gray cap.

SOLOMON BORSTEIN, 14 years old, 2,965 West Twenty-third Street, Coney Island; 10 P. M. May 7; height 5 feet 4 inches, weight 135 pounds; brown eyes, brown hair, dark complexion; red-striped shirt, collar attached; brown shoes and black stockings, black-checked cap.

CINAZIO SIVERO, 33 years old, 2,487 Second Avenue; 7:15 P. M. May 14; height 5 feet 7 inches, weight 160 pounds; brown eyes, brown hair, fair complexion; blue suit, brown shoes and stockings, green cap.

NARSAN HOBANESIAN, 16 years old, 403 West Eighteenth Street; 4 P. M. April 22; height 5 feet 6 inches, weight 180 pounds; black eyes, black hair, dark complexion; dark green coat, brown trousers, brown shoes, black stockings, brown cap.

MARY KISCOS, 12 years old, 103 Richmond Avenue, S. I.; 5:30 A. M., May 14; height 4 feet 4 inches, weight 110 pounds; brown eyes, brown bobbed hair, dark complexion; brown overcoat, white dress, tan low shoes, tan stockings.

MILLER, GERHARDT, 30 years old, 58 Hull Avenue, Brooklyn, 7 P. M., May 13; height 5 feet 5½ inches, weight 135 pounds; brown hair and eyes, black mustache, dark complexion; gray suit, white shirt, brown tie, black laced shoes, black stockings, soft brown hat.

ANNA SCHEIZIR, 26 years old, 23 Irving Avenue, Brooklyn, 7 P. M., May 1; height 5 feet 5 inches, weight 140 pounds; brown eyes, blonde hair, fair complexion; tan overcoat, light skirt, black shoes and stockings.

ALPHONSE SCIASCIA, 18 years old, 19 St. Mary's Avenue, S. I.; 12 A. M., May 13; height 4 feet 6 inches, weight 145 pounds; brown eyes and hair, dark complexion; brown overcoat and suit, white shirt, brown tie, brown shoes, black stockings, gray cap.

ANNA LICHTENBERGER, 21 years old, 217 East Fortieth Street; 12:30 P. M., May 5; height 5 feet 2 inches, weight 120 pounds; blue eyes, brown bobbed hair, light complexion; brown overcoat, blue beaded dress, black pumps and stockings, brown hat.

MARIE MATURRE, 28 years old, 95 Bedford Avenue, Brooklyn; 10 P. M., May 13; height 5 feet 7 inches, weight 120 pounds; brown eyes and hair, dark complexion; blue suit, black laced shoes, black stockings, red hat.

PAUL McCARTNEY, 8 years old, 1,767 West Eleventh Street, Brooklyn; 8 A. M., May 15; height 4 feet 6 inches, weight 70 pounds, blue eyes, blonde hair, ruddy complexion; raincoat, dark brown suit, striped shirt, tan shoes, brown tie, brown cap.

RAMIRA DOSEA, 13 years old, 67 Columbia Place, Brooklyn; 8 P. M., May 15; height 4 feet 6 inches, weight 90 pounds; brown eyes and hair, light complexion; green overcoat, pink dress, brown shoes and stockings.

PETER ALBINE, 15 years old, 429 Lafayette Avenue, Brooklyn; 9 A. M., May 14; height 5 feet 6 inches, weight 110 pounds; brown eyes and hair, ruddy complexion; dark gray coat and pants, white shirt, tan laced shoes, black stockings, gray cap.

FRANK KRESSTADT, 16 years old, 223 East 103d Street; 7 A. M., May 11; height 5 feet 2 inches, weight 130 pounds; blue eyes, brown hair, light complexion; brown suit, red striped shirt, brown laced shoes, black stockings, brown cap.

Missing Persons Located.

ARTHUR MAGOD, 24 years old, 1,501 Fifty-fourth Street, Brooklyn; reported Jan. 1, located May 1.

HARRY KANE, 43 years old, 217 Fifty-first Street, Brooklyn; reported March 3, located May 1.

GUSSIE ALSORANO, 13 years old, 2,927 West Third Street, Brooklyn; reported April 4, located April 25.

WILLIAM SANBERG, 14 years old, 421 Forty-third Street, Brooklyn; reported April 26, returned home April 26.

RICHARD MEYERHOFF, 15 years old, 1,540 Forty-fourth Street, Brooklyn; reported April 28, returned home April 30.

JOSEPHINE LOICCANO, 18 years old, 224 Johnson Avenue, Brooklyn; reported April 28, located April 28.

ABRAHAM MICHLIN, 16 years old, 244 Siegel Street, Brooklyn; reported May 2, returned home May 6.

PHILIP CARBONE, 13 years old, 64 Main Street, Brooklyn; reported May 2, returned home May 3.

LOUIS CAPONE, 14 years old, 185 Mulberry Street; reported May 3, located May 9.

OTIS GAY, 5 years old, 213 West 135th Street; reported May 3, returned home May 3.

No Decision Yet on Ward's Messages

ALBANY, May 15.—Decision of the Appellate Division in the appeal of counsel for Walter S. Ward from Justice Staley's ruling that Ward family cablegrams must be turned over to the State in the investigation of the slaying of Clarence J. Peters had not been announced when the court adjourned tonight.

ADVERTISEMENT.

Sun-Maids
Are Better Raisins

Insist on Sun-Maid Raisins, the kind you know are good, at all first-class stores.

Sun-Maid Seeded Raisins (in blue packages—fine for cakes and puddings), are washed, seeded, sterilized and packed, while still hot from the sterilizer, in new, clean cartons.

Ask your dealer for them.

Sun-Maid Raisins

Harry Collins
ART IN DRESS

FIFTY-SEVENTH STREET
AND PARK AVENUE

A COLOSSAL SALE

PRIOR TO INTERIOR ALTERATIONS

In the annals of Harry Collins, never has an event like this been equaled! Apparel of such exclusiveness and distinction is very rarely obtainable at Sales—and **never** at such drastic price reductions! The short time allotted for disposal necessitates these price concessions. The models, themselves, have only recently been displayed—some were just released from our workrooms—all are of that pre-eminence in fashion and fabric that maintains the prestige of Harry Collins.

STREET, AFTERNOON AND DINNER DRESSES FOR LATE SPRING AND MID-SUMMER WEAR

Every one an individual and artistic creation.
Charming Three-Piece Costumes also on hand.
AT THIS SALE
$50 & $65-$85 & $100

WRAPS AND TOPCOATS

A stunning group of models suitable for now and early Summer wear in smart materials.
AT THIS SALE
$75 $95 & $125

MILLINERY

An exquisite array of Harry Collins creations. Need more be said?
AT THIS SALE
$10 & $15

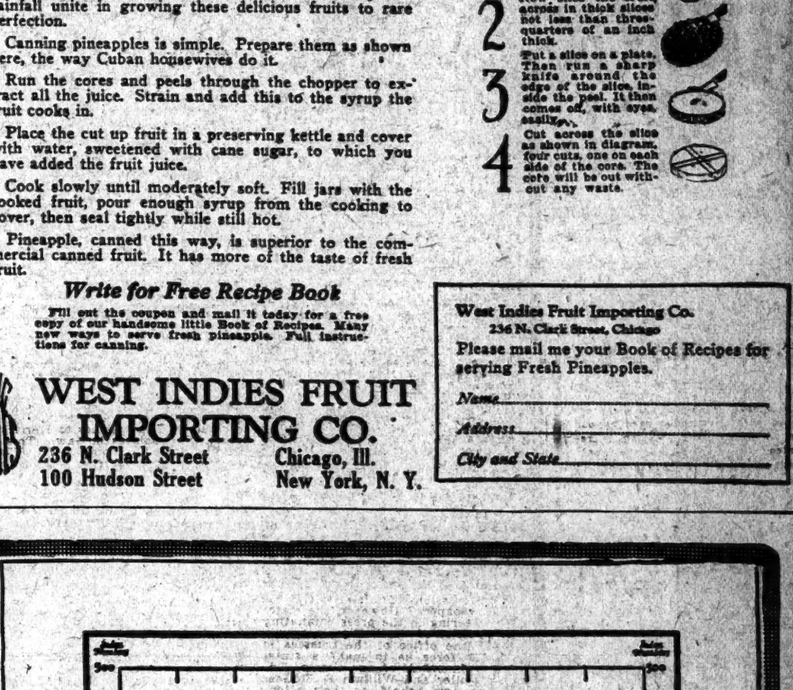

Can Fresh Pineapples Now!

This is the time to can pineapples at home. They are cheap now during the height of the season. The season is short, so don't delay.

Beautiful, big, sweet, golden-brown pineapples are arriving every day by fast steamers from Cuba. For this is pineapple time in the West Indies. The finest pineapples grown come from Cuba where soil fertility and rainfall unite in growing these delicious fruits to rare perfection.

Canning pineapples is simple. Prepare them as shown here, the way Cuban housewives do it.

Run the cores and peels through the chopper to extract all the juice. Strain and add this to the syrup the fruit cooks in.

Place the cut up fruit in a preserving kettle and cover with water, sweetened with cane sugar, to which you have added the fruit juice.

Cook slowly until moderately soft. Fill jars with the cooked fruit, pour enough syrup from the cooking to cover, then seal tightly while still hot.

Pineapple, canned this way, is superior to the commercial canned fruit. It has more of the taste of fresh fruit.

How to Prepare Fresh Pineapple

1 Grasp the pineapple firmly in one hand, then take hold of foliage with the other hand and twist it off.

2 Now slice the fruit across in thick slices not less than three-quarters of an inch thick.

3 Put a slice on a plate. Then run a sharp knife around the edge of the slice, inside the peel. It then comes off, with eyes, easily.

4 Cut across the slice as shown in diagram, four cuts, one on each side of the core. The core will be cut without any waste.

Write for Free Recipe Book

Fill out the coupon and mail it today for a free copy of our handsome little Book of Recipes. Many new ways to serve fresh pineapple. Full instructions for canning.

WEST INDIES FRUIT IMPORTING CO.
236 N. Clark Street Chicago, Ill.
100 Hudson Street New York, N. Y.

West Indies Fruit Importing Co.
236 N. Clark Street, Chicago
Please mail me your Book of Recipes for serving Fresh Pineapples.
Name
Address
City and State

They are NOT higher priced

To meet the steady demand for Vacuum Cup Tires, workmen trained in our own model plant and working in regular shifts must achieve—without curtailment of quality—

Twenty-four hours a day year-round production!

The substantial savings thus made possible constitute a direct saving to Vacuum Cup Tire users who, when buying, more and more realize that

They are NOT higher priced

PENNSYLVANIA RUBBER CO. OF AMERICA, INC.
Jeannette, Pa.

The Sound of Safety

VACUUM CUP TIRES

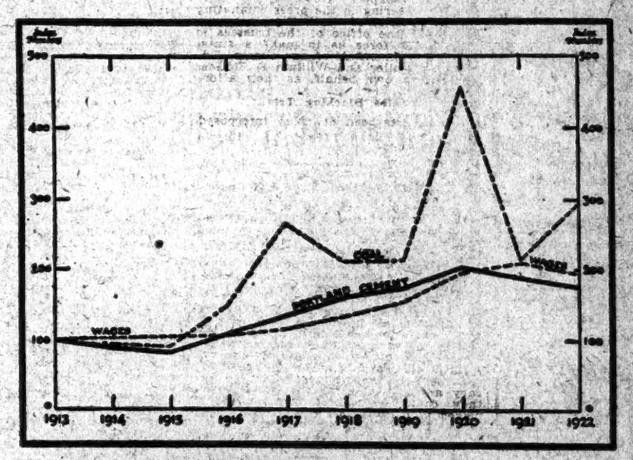

Coal prices from Survey of Current Business, February 1923.
Cement prices from U. S. Geological Survey.
Wages, from November (1922) Monthly Labor Review, Bureau of Labor Statistics.

More for Your Money

By measuring things against each other as our grandmothers did when they swapped eggs for calico, we get the clearest idea of values.

Coal and wages make up more than half the manufacturing cost of cement.

The chart above shows price fluctuations for portland cement, coal and wages during the past ten years. In each case 100 is used to represent 1913 figures, by the Government departments which compiled these statistics.

Translated into "eggs and calico" language this chart shows that a ton of coal would buy nearly twice as much cement in 1922 as in 1913. A day's wages also would buy more cement in 1922 than in 1913.

This means that even though coal and wages make up more than half its manufacturing cost, cement is now relatively lower in price than either coal or wages.

PORTLAND CEMENT ASSOCIATION
347 Madison Avenue
NEW YORK
A National Organization to Improve and Extend the Uses of Concrete

Atlanta, Boston, Chicago, Dallas, Denver, Des Moines, Detroit, Helena, Indianapolis, Kansas City, Los Angeles, Milwaukee, Minneapolis, New Orleans, New York, Philadelphia, Pittsburgh, Portland, Ore., Salt Lake City, San Francisco, Seattle, St. Louis, Vancouver, B.C., Washington, D.C.

Pump it full—

that's an entire month's supply of ink!

—which is only *ONE* of the six exclusive features of

The modern

DUNN-PEN

The pen with the red-headed filling pump

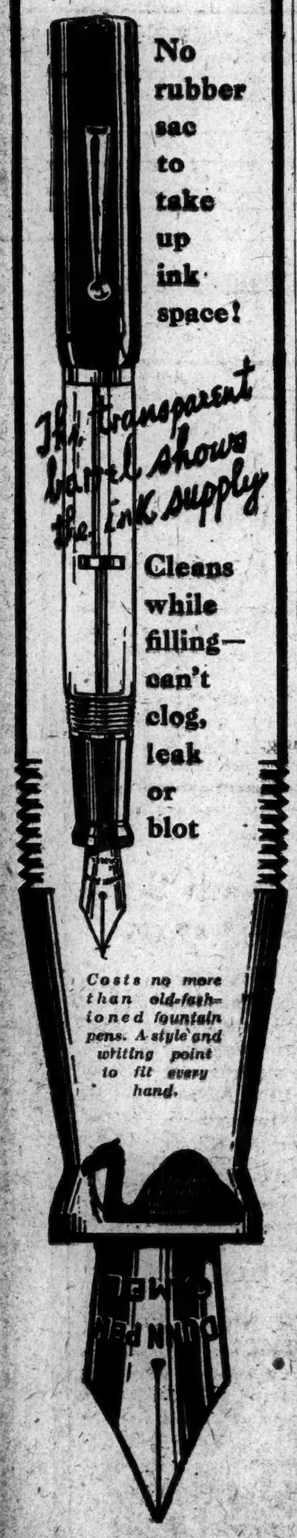

No rubber sac to take up ink space!

The transparent barrel shows the ink supply

Cleans while filling—can't clog, leak or blot

Costs no more than old-fashioned fountain pens. A style and writing point to fit every hand.

5,000 JOIN THE FUN AT A PARISH PARTY

Members of St. George's Church Make Neighborhood Look Like a Carnival.

HAVE DANCING AND MUSIC

Rector Commends Teaching That Religious People Should Have the Happiest Time.

The neighborhood of Stuyvesant Square West was transformed into a carnival setting last night for an outdoor parish party of St. George's Church, held in Sixteenth Street from Third Avenue to Rutherford Place, and Rutherford Place between Fifteenth and Seventeenth Streets.

About 5,000 members of the parish and their friends took part in the festivities, dancing in the street to the music of a regimental band, watching open-air movies, listening to an organ recital in the church and a concert by the Police Department Band on the sidewalk, joining in old-time chorus singing, or watching folkdances in costume by the English Country Dancers and the Slavonic dancers.

Even the cheerless drizzle that started soon after the opening hour failed to dampen the gaiety of the crowd. Bright lights, especially installed, shone through the mist and on the brightly colored banners. It was not until the party was nearly over that the rain began to drive the crowds into the church, Memorial House, boys' club and other buildings nearby.

The party, as J. Morgan Jones, Chairman of the General Committee, explained, was "a reunion of all St. George's people, meeting together for a mutually happy evening of cordial greetings, pleasant intercourse and an enjoyable time."

Rev. Karl Reiland, the Rector, in a parish letter headed "God and a Good Time," said that "if Mr. Jones had lived some time ago and had planned for a dance, a moving picture and a brass band to assist in making a gala night around the church building, he would have been condemned for it." Instead, Dr. Reiland said, he should have been congratulated for it, "because it is a great thing to have the Church teach the lesson very clearly that religious people should have the happiest time of all people."

The ringing of the church bell, which marked the opening of the party, was followed by singing led by the vested church choir. Then the "hot dog" and soft drink booths and the fortune tellers' tents opened for business, and the party became a five-ring show. In Rutherford Place, between Sixteenth and Seventeenth Steets, movies were shown. A block further down Rutherford Place, old and young people danced in the street to the music of the 107th Infantry Band. The Police Band in Sixteenth Street, near Third Avenue, gave a concert. Inside the church Charles Safford, the parish organist; Lynwood Farnum, Edward Shippen Barnes and Lewis Boulter gave a program on the church organ.

Among those who assisted in arranging the party and carrying out the program were Mrs. Archibald M. Brown, Mrs. George Brewer, Miss Helen Richards and Mrs. John A. Kingsbury. Theodore H. Price headed the Reception Committee, and among its members were Herbert L. Satterlee, Chief Magistrate William McAdoo, Louis Stearns, Julian Robbins, Theodore M. Taft, George McAneny, Colonel W. G. Bates, Colonel William Rand, Courtlandt Nicoll, Richard M. Hurd, Henry A. Murray, W. B. Anderson, George E. Warren, Archibald W. Archer and Gilbert H. Montague.

New Route to Flushing and Jamaica

General Lincoln C. Andrews, who was appointed permanent receiver of the New York and Queens County Railway Company on Saturday, opened up a new route from Flushing, College Point and Jamaica to the Junction Avenue station of the Corona rapid transit line yesterday. Connection is made at this station with the elevated and subway trains of the Interborough and Brooklyn Rapid Transit Companies.

AMERICANS SWAMP LONDON.

Overflow Hotels and Start a Boom in the Letting of Private Houses.

LONDON, May 15.—American visitors are invading London in such numbers that hotels, boarding houses and real estate agents are finding difficulty in providing accommodations for them. One big transatlantic steamship company announces that it expects to bring 40,000 Americans to these shores this Summer.

The American influx has led to a boom in house-letting greater than at any period since the war. Real estate agents are receiving thousands of cables asking them to reserve houses for periods of not less than three months. Nothing but the very center of Mayfair will satisfy most of the American applicants, and the houses must be large enough to permit considerable entertaining. Homes which have belonged to well-known personages seem to have a particular attraction to affluent Americans. Such dwellings are regarded as giving the temporary occupant a good start in the social world.

Americans generally are pleased with the average English house, but complain that there are never enough bathrooms. They expect to have a bathroom on every floor—a convenience which most English houses do not possess. They also find fault with the old-fashioned methods of heating. Steam heating is scarcely known in this cold climate, even in the big hotels. Whenever a hotel guest wants heat, he lights his own fire and pays the hotel owners from fifty cents to a dollar for the privilege.

VOTE FOR DAYLIGHT SAVING.

French Deputies Finally Pass Bill Under Poincare's Urging.

Special Cable to THE NEW YORK TIMES.

PARIS, May 15.—By the narrow majority of 28 the French Chamber of Deputies this afternoon, after a strong appeal by Premier Poincaré, consented at last to pass the bill authorizing daylight saving time for this year in France. This was the third time the question had been brought before the Chamber, and the opposition was carried on right to the end.

The bill must now go before the Senate, where, just as in the Chamber, the agricultural interests have formed a strong bloc against it.

APPEAL TO HARDING ON COAL

Bath Beach Community Council Hints at Government Control.

A letter to President Harding, asking that action be taken "which will insure for the future an uninterrupted supply of coal to the public at reasonable prices," was made public yesterday by Emil Greenberg, Chairman of the Bath Beach Community Council. The letter declares that the coal operators "deliberately created a shortage," that "rubbish from the culm piles" was sold by "the coal barons and profiteers," and that much suffering resulted.

"Coal must be mined without stoppage during the time of arbitration between the miners and the mine owners," says the letter. "Otherwise the Government should take over the mines, operating them for the public welfare." The letter also asks that during an emergency an embargo be placed on all shipments of coal to foreign countries.

File Appeal in Sugar Case Today.

WASHINGTON, May 15.—Formal appeal to the Government from the New York Federal Court decision denying an injunction against the New York Sugar Exchange is to be filed tomorrow in the Supreme Court, and on Monday the Department of Justice will move to advance the case for as early a hearing as possible. This may not be until October.

Bay State Votes Down Gasoline Tax

BOSTON, Mass., May 15.—The House of Representatives today defeated, 118 to 113, the proposal to impose a tax of 2 cents a gallon on gasoline. The debate was one of the most spirited in recent years. After the vote a motion was made to reconsider, and, after further debate, it was voted to postpone action on that motion until tomorrow.

BALANCE OF TRADE SWINGS AGAINST US

Continued from Page 1, Column 2.

made up of raw materials brought into the United States for manufacture.

"We have had unofficial advices," he continued, "showing that there have been large quantities of wool, hides and other raw products brought into the United States through various customs districts. There have also been large importations of certain grades of cotton.

"When American industry has picked up and forged ahead as it has in the last six months, there is a terrific demand for raw materials. This March movement of imports had its origin several months ago. Orders sent out then for raw materials indicated the extent to which manufactures had picked up in the United States, and the heavy March importations are probably, to a large extent, the result of goods brought into the United States under these orders."

Officials emphasized, Dr. Klein said, that the rising prices in this country had served to discourage exportation because the home market had been found more attractive for some goods than that abroad. Secretary Hoover and other officials of the Department of Commerce had been, and were still urging New York and other exporters not to abandon their export markets merely because prices were more favorable in this country, he added.

Dr. Klein thought the import balance against this country for March would mean the shipment of gold and said that Secretary Hoover had been predicting that there would be a rise in the movement of gold from this country abroad. There would have to be an exportation of gold, said Dr. Klein, to pay for excess of imports over exports.

"The movement of gold abroad will be intensified," he added, "if this whole phenomena in our foreign trade is continued. The more we import in excess of what we sell abroad, the more gold we will have to ship out of the country."

Other officials indicated that the large stocks of gold in the country had served as a temptation to make it a basis for inflation which would not be good for the credit structure of the country. During the last ten months, gold exports from the United States have amounted to $47,440,047, compared with $25,827,870 during the corresponding ten months of 1921-22.

"The net gold and silver imports during the first four months of 1928," the Department of Commerce stated in its announcement, "have been $48,058,000, as compared with $98,440,000 in the same period of 1922.

"The movement to and fro of invisible items such as shipping charges, emigrant remittances, tourist expenditure, interest on loans and loans of capital must also be comprised in any consideration of the national trade balance sheet.

"A preliminary estimate of these invisible items for the whole of the year 1922 showed a balance against us of about $100,000,000 for the items outside of capital loans, with an additional amount of about $350,000,000 for net amount of capital exported, or a total of about $450,000,000, which, with a net inflow of $244,000,000 in gold and silver, was offset by a favorable merchandise balance for that year of $732,000,000 and the liquidation of previous open accounts. A careful survey is in progress for more accurate determination of these amounts.

"There is comprised in the above estimate of invisible items the amount of $126,000,000 paid to us as interest in 1922 on account of the Allied debt which is likely to be increased another $50,000,000 during 1923 by virtue of the debt settlements.

"During the past four months capital loans have been on a very much smaller scale than during the same period of last year; there has apparently been some repurchase by Europe of securities previously floated in the United States; and there has also been some export of American currency, with some tendency to invest individual foreign trade balances in the United States. Furthermore, the invisible movement (outside of capital loans), is usually less intense during the first third of the year than the second third due to the seasonal character of tourist expenditure."

Figures issued by the department today give the imports for the nine-month period ending March 31 as $2,723,864,870. The department in another statement issued today dealing with the foreign trade showing for the last four months estimates that the imports during April will be found to be around $339,864,396 and imports during the last ten months about $3,068,339,065, compared with exports during that period of $3,335,947,400. The estimate is an excess of $267,608,335 in exports for the whole period of the last ten months.

The imports during the last ten months, estimated as $3,068,339,065 were greatly in excess of the imports during the corresponding ten months of 1921-1922, which amounted to $2,094,400,354, the difference being $973,538,260. The department today made public tables showing the comparative difference between imports and exports, month by month, from July, 1913, to the end of March, 1923.

The exports for March have already been reported as $341,162,349. Assuming the above preliminary estimate of $402,000,000 imports during March to be correct, there would be left for the month a surplus of imports over exports amounting to $60,837,651. This surplus of imports over exports would be the largest reported by the Government for any month in the country's history. It is the first surplus of imports since August, 1914, when the excess of inward trade amounted to $19,400,896.

Such a surplus of imports occurred in five successive months of 1914, in five of 1910, in three of 1909, but no month of an import excess occurred between June, 1900, and June, 1897, when the imports were unusually large in anticipation of the enactment of the Dingley tariff. During all but three months of 1895 there was a surplus of imports, and a similar movement occurred in 1893, in 1890 and on occasion in most of the other years between 1881 and that date.

The largest surplus of imports over exports in any month of recent years, prior to last March, was the $23,673,620 of March, 1907. The largest in our previous history was $35,345,472 in August, 1872.

Export and import trade in March for a series of preceding years compares as follows (+ indicating excess exports, — excess imports):

Year.	Exports.	Imports.	Excess Exports.
1923...	$341,162,349	$402,000,000	—$60,837,651
1922...	329,979,817	256,177,796	+ 73,802,021
1921...	386,680,346	251,969,241	+ 134,711,105
1920...	819,556,037	523,923,236	+ 295,632,801
1919...	693,141,548	247,596,288	+ 445,545,356
1918...	522,000,238	242,102,017	+ 279,738,221
1917...	553,985,699	270,257,139	+ 283,728,460

Merchandise imports of the United States for March and for preceding months, also for March in a series of preceding years, were as follows:

Month, Year.	Am't.	Month, Year.	Am't.
Mar., 1923.	$402,000,000	Mar., 1922.	$256,177,796
Feb., 1923.	303,412,850	Mar., 1921.	251,969,241
Jan., 1923.	336,843,852	Mar., 1920.	523,923,236
Dec., 1922.	293,800,703	Mar., 1919.	247,596,288
Nov., 1922.	291,901,126	Mar., 1918.	242,102,017
Oct., 1922.	278,166,979	Mar., 1917.	270,257,139
Sep., 1922.	296,494,403	Mar., 1916.	216,850,785
Aug., 1922.	281,578,408	Mar., 1915.	157,982,016
July, 1922.	251,771,941	Mar., 1914.	188,555,304
June, 1922.	269,600,560	Mar., 1913.	195,445,198
May, 1922.	252,317,254	Mar., 1912.	159,680,938
April, 1922.	317,023,14[illegible]	Mar., 1911.	139,341,023

Virginia Hot Springs — the foremost *thermal resort* in America

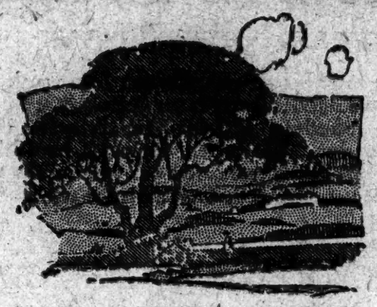

The HOMESTEAD

Christian S. Andersen, Resident Mgr.

Hot Springs Virginia

Special summer rates on request. Booking office—The Ritz-Carlton

Says the local ALPHA Dealer

"Have a permanent swimming pool

in your park or club recreation grounds. Fine for both swimming and skating, a pleasure and a health-maker the year 'round. Built of good sand and stone and ALPHA CEMENT, you get a job that will be neat and permanent, costing nothing for upkeep.

"The 104-page illustrated handbook, entitled 'ALPHA CEMENT—How to Use It,' obtainable from me, tells how to go about building pools and tanks, large or small."

Alpha Portland Cement Co.
EASTON, PA.
140 S. Dearborn St., CHICAGO.
New York Boston Philadelphia Pittsburgh
Baltimore St. Louis Battle Creek, Mich.
Ironton, Ohio.

Plants at: Cementon, N. Y.; Jamesville, N. Y.; Alpha, N. J.; Martins Creek, Pa.; Manheim, W. Va.; St. Louis, Mo.; La Salle, Ill.; Ironton, Ohio; Bellefville, Mich.

use Alpha Cement

STETSON

YOU MEN *of* AFFAIRS

Naturally prefer STETSONS

because they have the desired distinction together with perfection of fit.

Unusual walking qualities are added by the

STETSON

Healdarch

The INVISIBLE FEATURE *that* PERMITS FOOT MUSCLES *to* EXERCISE PROPERLY

Always Moderately Priced

STETSON SHOPS, *Inc.*
5 E. 42nd St. at Fifth Ave.
143 Broadway at Liberty St.
Broadway at 45th Street, Hotel Astor

SHOES

COOD TASTE

A woman's taste is unfailingly reflected in the minor things of dress

THE gloved hand is so much the mark of the gentlewomen that it is almost a badge of position to appear appropriately gloved.

Finding heavier gloves impractical for summer, women wear, with grace and perfect taste, Kayser Silk Gloves. There is the opportunity for individuality in wearing these gloves—they are made in every smart style, both long and short.

The number of women is legion who don't fear to have their hands seen at any time, because of the knowledge that they are clad in Kayser Silk Gloves and are suavely complete from wrist to finger-tips.

Kayser Silk Gloves can be washed after every wearing—the suds of some mild soap, a gentle rubbing of soiled spots—they look as though they were newly purchased.

Kayser Silk Gloves are worn by the appreciative, the discriminating, women of today. Every superior thing that can go into the making of silk gloves goes into Kayser Silk Gloves. The best raw silk is converted into the silk fabric—and every step in making is done by skilled glovemakers.

Look for the name Kayser to insure getting the best in gloves, underwear, and silk hosiery.

Kayser

SILK GLOVES

COST NO MORE THAN THE ORDINARY KIND

Best & Co.

Fifth Avenue at 35th Street—N. Y.

Established 1879

THE MEN'S SHOP—5th FLOOR

Complete Stocks of

ENGLISH & American GOLF SHOES

From the Best Makers

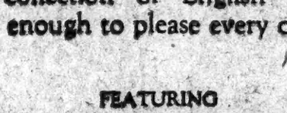

GOLF BALLS are a subject on which most golfers agree, but each golfer has his own ideas as to what type of shoe is best. Best & Co. recognizes that individual preferences must be considered where shoes are concerned, and has assembled a collection of English and American golf shoes varied enough to please every one.

FEATURING

The "Royal & Ancient" Shoe
MADE IN ENGLAND
12.50

Shoes with Crepe Rubber Soles
MADE IN ENGLAND
14.00

AMERICAN-MADE
7.50

The Mcafee Shoe
MADE IN ENGLAND
16.00

as well as American-made shoes that have proven their excellence

BURGLARS KIDNAP JERSEY POLICEMAN

Felled With a Blackjack, Tied and Compelled to Watch Captors Rob a Store.

DRIVE HIM OFF IN AN AUTO

Put Him Out on a Lonely Road, Four Miles From Town, and Escape.

Special to The New York Times.

BOONTON, N. J., May 15.—Patrolman Frank Kroska was blackjacked early today, compelled to watch five burglars robbing a hardware store, driven four miles into the country and then turned loose on a lonely road. Kroska, in civilian clothes, saw two strangers at 1 o'clock in the morning at the jitney bus station in front of Edward Dawson's hardware store on Main Street. One of the strangers stepped forward, flashed a police badge and asked whether the last bus for Newark had left. Kroska was about to reply when the other man felled him with a blackjack.

He was carried to an automobile at the rear of the store. His hands were tied and he was warned by two men in the car not to make an outcry. These two then went into the store to confer with a fifth robber, who had jimmied an entrance.

When they emerged they had eight revolvers, stolen from the store. One announced that a search of their prisoner had revealed he was a policeman. The band hastily cut short their burglary and drove off.

At Torry Hills, four miles away on the road to Newark, the car was stopped while the kidnappers consulted over the disposal of their prisoner.

"Let's give it to him and dump him in the road," one suggested. His proposal was voted down as too dangerous. Another urged. "We'd better drive on a while and throw him out some place where he won't be near a telephone."

They sped on another mile to a point a mile and a half from Parsippany, untied the policeman's hands and thrust him from the automobile. After him they threw his revolver. They had taken the precaution of removing the cartridges. The automobile drove off toward Newark. Kroska walked to Parsippany and telephoned Boonton Police Headquarters. An automobile was sent for him. Except for a bad bruise on the head Kroska was unhurt. The robbers escaped.

SEIZE RED FLAG IN RAID.

Nova Scotia Police Search United Mine Workers' Quarters.

SYDNEY, N. S., May 15.—A huge red banner which appeared in the May Day parade, as well as a quantity of alleged seditious literature, was seized last night by provincial police who raided United Mine Workers' headquarters at Glace Bay and the homes and rooms of the executive officers of District 26. Lieut. Col. E. W. MacDonald, commanding the raiders, searched the home of J. B. Lachlan, Secretary of District 26, and the boarding houses where President Dan Livingstone, International Board member; Alex. M. Stewart of Stellarton and Tom Bell of Toronto, editor of The Maritime Labor Herald, put up when in Glace Bay.

The raid, carried out with much secrecy, took the miners by surprise. The raiders came from Sydney, under cover of darkness. The troopers were mounted and Colonel MacDonald and his officers in automobiles. Using unfrequented roads, they reached Glace Bay and descended on union headquarters before an alarm could be sounded. No arrests were made and there was no disorder.

Crown Prosecutor Malcolm Patterson is examining the literature seized to determine whether it constitutes seditious or communistic propaganda.

Bedell

West 34th Street—Thru to 35th

Today—Unrestricted Choice of Our Entire Stock of

TRIMMED HATS

Regardless of Cost or Former Prices

Models for Present and Mid-Summer Wear

$5

Including New Arrivals in the Latest Fashions

Every wanted type included from the small close-fitting affair to the larger picturesque hat. Straws, Crepes and Combinations in every delightful Springtime color and every distinctive embellishing note.

Bedell Millinery Salon—Main Floor

PHOTOGRAPHIC STUDIO FOR SALE
One of the best equipped and ideally located fashion studios, enjoying a most enviable reputation, can be purchased very reasonably. Sale due to retirement of owner, will include full equipment, stock and entire clientele.
Address Box P 162 Times.

Executive Manager
20 years' business experience management and organization work. Qualified in the handling of sales, personnel work, real estate or anything requiring ability linked with common sense. Forty-one years of age; American. Credentials of the best.
Manager, V 663 Times Downtown.

TRADE WITH SOUTH AMERICA
The reasons for decline in trade between the United States and Latin America explained in the May issue of Current History Magazine. On news stands, 25 cents, $3.00 a year.—Advt.

FIFTH AVENUE **Stewart & Co.** AT 37th STREET
Correct Apparel for Women & Misses

Today—Wednesday

Remarkable Special Purchase of

792

COATS - WRAPS - CAPES

$33 $48 $58

Prices that in many instances are less than the cost of the fur trimmings themselves!

Actual Values Up to 165.00

A collection of models just received from one of the leading Manteaux makers makes possible this

EXTRAORDINARY SALE

Materials: Twill Cords, Wool Twills, Satin Moire, Silk Crepes, Satins, Veldyne, Fashona.

The Furs: Mink, Grey and Beige Squirrel, Blue, Grey and Beige Fox, Monkey Fur, Beige Caracul.

Lord & Taylor

FIFTH AVENUE
TELEPHONE FITZROY 1900

Fabrics for Summer Months

Embroidered Flouncings

It is amazing how easily one can create a summer frock with these dainty flouncings and all-over embroideries. There are deep bands embroidered for the skirt, with strips for the other trimming, and the all-overs adapt themselves nicely to panels or wide sleeves and borders.

Eyelet and cutout embroidered all-overs, reminiscent of fine Florentine needlework. Unusual color combinations, 18 inches wide, yard, $2.95 and $3.95

French voile flouncings embroidered in white and lovely colors, 40 inches wide, yard, $3.95

Batiste and organdie flouncings embroidered in delicate colors for youthful frocks. 40 inches wide, yard, $1.95

GROUND FLOOR

Imported Flannels

For Colorful Costumes

Sports costumes assume greater importance as summer plans are made and many smart designers who specialize in sports clothes choose these soft colorful flannels for some of their most effective creations. There are so many possibilities when one has twenty different patterns from which to choose. The colors may be in vivid contrast or subtly subdued, suggesting a separate plaited skirt or simple sports frocks and wraps. 54 inches wide, yard, $4.75

SECOND FLOOR

Cotton Ratine Suiting 65c Yard

For sports and street wear there is an individual charm about this cool, soft fabric. It tailors well and launders nicely and then, too, it does not wrinkle easily. This is an excellent quality, specially priced and shown in smart shades of brown, beige, grey, green, maize and copper. 38 inches wide.

SECOND FLOOR

Colored Taffetas

For youthful summer party frocks and evening wraps. The new pastel shades are dome and apple greens, maize, apricot, peach, vermillion, Persian red, French and marine blues and beige in delicate tones. $1.95 and $3 a yard.

GROUND FLOOR

Women's and Misses' Coats and Capes

In the May Sale $39.50 $49.50 $59.50

Silk Coats Straight and slim of line, or slightly bloused or with graceful cape back. Some are embroidered and some have collars of summer furs.

Twill Coats They tie at the side in the approved fashion of spring. Many are trimmed with self or bright colored embroidery or with tucks or tubing.

Capes Finely plaited and with the collars Paris coats are wearing. Some are straight and wide and graceful—some are modified wrap capes. Fur collars among them.

Coats and Capes are found in cocoa, beige, black, grey and navy blue

THIRD FLOOR

New 10-Piece Toilet Set

A smart variation of shell or ivory toilet articles are these sets of either shell or ivory composition with amber colored edges. The brushes have heavy hand-drawn bristles, quite the sort one would choose as a separate brush. Hair brush, cloth brush, mirror, comb, powder box, hair receiver, buffer, nail file, shoe hook and shoe horn, specially priced, $32.50

A New French Talcum $1.25
Guerlain has sent us this new talcum so delightfully soft and fragrant in bottles quite decorative. Made from the finest materials and scented with his popular perfumes. Other talcums from Coty, Houbigant, and Morny.

Chamois Gloves

The smart freshness of chamois gloves makes them the correct glove for summer. They were essentially sports gloves until Paris adopted the slip-on and mousquetaire for afternoons as well. For riding, one or two button chamois, pair, $2.50

During the winter at Palm Beach and now on the club veranda chamois slip-on gloves are worn with lovely frocks in the afternoon, pair, $3.25

Over the rail of outgoing boats many pretty hands are waving goodbyes in chamois strap-wrist gauntlets. Comfortable and easily washed, they are very suitable for travel, pair, $3.75

For wide sleeves, 12 button chamois gloves have a charm entirely feminine, pair, $5.50

In white or natural color

GROUND FLOOR

Women's Frocks of Wash Silk

Simplicity of line, together with perfection of detail—these are the points we have aimed at and achieved in planning our wash silk frocks for spring and summer. They are made of materials that launder beautifully whether they are white or have stripes or checks of a bright sports color. Straight one-piece models, illustrated left, overblouse and coat effects, $15 to $27.50.

WOMEN'S GOWN DEPARTMENT
THIRD FLOOR

Women's Tweed Suits $25

Spring brings the recurrent popularity of tweeds and more are appearing daily on well dressed girls and women. These new tweeds in rose, blue and lavender are imported—made in three box styles—one straight, one with modified pocket and one, illustrated, slightly flaring with a single button.

WOMEN'S SUIT DEPARTMENT
THIRD FLOOR

In the Window

Plaid mohair frocks for women are one of the newest style notes for spring—In one of our windows, today, you will see some mohair frocks in new plaids.

Moire Silk Bags $6.95

Accenting the vogue of moire one sees these new hand bags swinging down the Avenue with very smart costumes. Some have yoke tops and the different shapes are invariably pouchy, while the sterling clasps gleam with onyx or marcasite. Fine silk lining, a sizable mirror and a roomy inside compartment are little points that recommend these bags. In grey, beige, brown, navy and black.

GROUND FLOOR

Boys' Wash Suits Special $2.95

In this display there are many suits that were priced much higher and they are all new fresh styles. It is an opportunity to purchase enough suits for the boy's entire summer at a sharp reduction. There are middy, Balkan and Oliver Twist styles and the fabrics include palmer cloth, galatea, chambray, cotton pongee and both Devonshire and Irish linen. These little suits are all well made and carefully finished to stand hard wear. Sizes 3 to 8 years.

Fur Protection During the Summer

The dangerous months for furs are here—send them to our fur storage vaults. Send a postcard or phone FitzRoy 1900 and a messenger will call at your house.

FOURTH FLOOR

This is Arbitration Educational Week

PAPER
fact 90

THE DISPENSABLE LUXURY

ALTHOUGH the sale of Brookdale Linen Bond was originally confined to New York City and its vicinity, the fame of this bond paper spread rapidly. Today Brookdale Linen Bond is used in every section of the country.

Samples on request

LINDENMEYR
32 Bleecker Street, New York
Telephone SPRING 9600

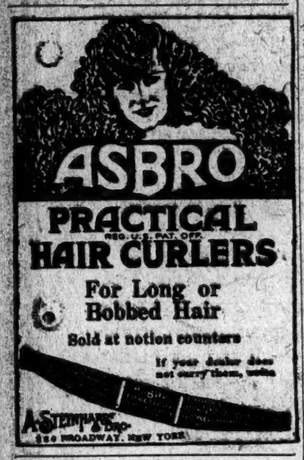

ASBRO
PRACTICAL
REG. U.S. PAT. OFF.
HAIR CURLERS
For Long or Bobbed Hair
Sold at notion counters
If your dealer does not carry them, write
A. STEINHARDT & BRO.
260 BROADWAY, NEW YORK

Cuticura Talcum Soothes And Cools

After a warm bath with Cuticura Soap there is nothing more refreshing for baby's tender skin than Cuticura Talcum. If his skin is red, rough or irritated, anoint with Cuticura Ointment to soothe and heal. They are ideal for all toilet uses.

Sample Each Free by Mail. Address: "Cuticura Laboratories, Dept. 6M, Malden 48, Mass." Sold everywhere. Soap 25c. Ointment 25 and 50c. Talcum 25c. Cuticura Soap shaves without mug.

In tins
KRAFT CHEESE
In loaves

ADVERTISEMENT.

Curl Hair This Way and Keep It Healthy

It has been found that the use of a harmless fluid which druggists know as "silmerine," will keep the straightest hair in curl for the longest time, giving it the appearance of true naturalness, besides keeping the hair soft and glossy. The liquid should be applied with a brush before doing up the hair on curlers. A few ounces of liquid silmerine will last for months and as it is really beneficial to the hair, it should be generally adopted by the fair sex. It will not spot or discolor scalp or hair, and it's not greasy or sticky.

CORRIGAN FOR DELAY IN SUIT OF ENRIGHT

Wants 20 Days More to Answer $150,000 Action in View of Criminal Proceedings.

DECISION IS RESERVED

Testimony in Perjury Charge Against McAllister Ends—Briefs to Be In by May 22.

Magistrate Joseph E. Corrigan, co-defendant with Assemblyman Louis A. Cuvillier in a $150,000 libel action brought by Police Commissioner Enright, as the result of the publication of a telegram from Mr. Cuvillier, in which charges of bootleg grafting were made against the police, yesterday applied to Supreme Court Justice Harry E. Lewis in Brooklyn, for an extension of twenty days in the time allotted to answer the complaint.

John D. Lindsay, Magistrate Corrigan's attorney, called attention to the fact that in addition to the civil action, Commissioner Enright has made a complaint of criminal libel. A hearing on the complaint is to be held before Judge Crain in General Sessions next Tuesday. In view of the criminal proceedings, Magistrate Corrigan said in an affidavit to the Court that it would be unfair to compel him to set his defense upon the record at this time. Justice Lewis reserved decision.

Judge Crain yesterday finished the taking of testimony in the perjury charge against Detective Robert McAllister, growing out of the liquor raid at the home of Charles F. Zittel. Thomas Corrigan, Court stenographer, who transcribed the testimony at the hearing before Magistrate Corrigan, on which the perjury charge was based, appeared as a witness to verify the record of the testimony. James Harris, superintendent of the apartment in which Zittel lives, testified, according to Corrigan, that he saw McAllister kick the door through a hole in the wall of the superintendent's office. Before Judge Crain, Harris declared that he did not remember giving such testimony.

Judge Crain adjourned the hearing to tomorrow, when all of the witnesses will sign their testimony. Both sides will have until May 22 to submit briefs. On that day the Enright-Cuvillier-Corrigan charges also will be taken up. It is understood that the District Attorney may bring up another case before Judge Crain tomorrow.

FOUR SUBWAY TRAINS STALL WITHIN 2 HOURS

Signal and Wire Troubles Delay Thousands of Passengers in Morning Rush.

Thousands of subway passengers were delayed in the morning hours yesterday by trivial train accidents.

At 7:18 A. M. a southbound Lexington Avenue express was stalled at the Mott Avenue station because of signal trouble. Traffic was held up for several stations each way from Mott Avenue until repairs were made at 7:35 o'clock.

At 7:25 a northbound Seventh Avenue express was stalled at the Canal Street station by signal trouble. The difficulty was remedied within five minutes.

At 7:33 a southbound Lenox Avenue express was delayed at the 110th Street station by a displaced contact. Traffic between 110th and 149th Streets was interrupted until 7:46.

A fuse blew out on a southbound Lexington Avenue express at the Simpson Street station, the Bronx, during the height of the morning rush, setting fire to the insulation. The flash and cloud of smoke caused some confusion among passengers, which was checked by the prompt arrival of policemen from the Simpson Street station. The train crew put out the fire with hand extinguishers, the damage being slight.

FESTIVITIES AT DOORN TO HAIL KAISER'S WIFE

Wilhelm Is Reported in High Spirits, Anticipating Hermine's Return on Saturday.

Copyright, 1923, by The New York Times Company.

Special Cable to THE NEW YORK TIMES.

DOORN, May 15.—Great festivities are in preparation for the return of Princess Hermine, with her children, to the conjugal roof at Doorn House on Saturday.

Hermine, who was scheduled to arrive after Whitsuntide, has hastened her departure at the request of the ex-Kaiser, and is now expected at the week-end.

The ex-Kaiser is helping to supervise all the arrangements for the return of his bride, which will be made an unusually festive occasion. Wilhelm is said to be already in high spirits. Quantities of flowers have been ordered at local florists' and a grand floral arch will be erected over the gateway of Doorn House.

The ex-Crown Prince, who spends most of his holidays with his father, is expected in Doorn for Whitsuntide in time to assist at the reception.

Fresh curtains are being hung in the schoolrooms and living quarters prepared for Princess Hermine's children, their tutors and governesses.

The Car with a Longer Life

WESTCOTT

Away In A Westcott

Starts as though eager to go—gets away with vim and snap that spells abundant power—brake and clutch action the acme of ease and smoothness—holds a walking or racing pace with the same vibrationless, quiet motion—road bumps fade away—stamina and endurance to maintain all the speed you will ever need for hours at a time.

NEW YORK WESTCOTT MOTOR COMPANY, Inc.
1802 Broadway, New York City.
Telephone Circle 8373.
Brooklyn Branch—1402 Bedford Avenue.
Queens—Westcott Motor Co., 169 Hillside Ave., Jamaica, L. I.
Richmond—Westcott Motor Co., Tompkinsville, S. I.

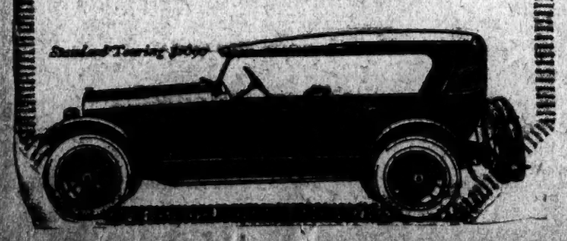

Bonded Floors are adaptable to almost any interior. The various types of material, sizes, shapes and colors make possible an infinite variety of designs.

Are You a Mason?

You don't have to be a 33d degree Mason to be proud of the Masonic Temple in your city. And if you are permitted to view the interior, you'll always find that it is in keeping with the dignity and centuries-old traditions of the order.

In the Masonic Club, Newark, N. J., shown in the sketch, the effectiveness of the decorations is due to a great extent to the floors of *Gold-Seal* Treadlite Tile in the Lodge Room, Offices, Lobbies, Corridors, Billiard Room, Banquet Room, and on the Stairways.

Combining utility and beauty with economy, *Gold-Seal* Treadlite Tile floors are easy to clean and never need expensive refinishing. These essential qualities are also found in the other types of floors installed by this company.

Bonded Floors service includes assistance in determining the right floor for each individual case. It also includes a 5-Year Surety Bond with every Bonded Floor, protecting you from expense and trouble.

Our representative will be at the Second Annual Masonic Fashion and Home Exposition, in Madison Square Garden (New York) the week of May 14th. Look for him (in Booth 8) and talk over your floor problems with him.

Or write or phone our nearest office that you want to know more about Bonded Floors.

The following types of resilient floors, all bonded by the U. S. Fidelity and Guaranty Company, are installed by the Bonded Floors Company,

Gold-Seal Battleship Linoleum
Marbleized Rubber Tile
Gold-Seal Treadlite Tile
Natural Cork Tile

BONDED FLOORS COMPANY
INCORPORATED
35 W. 45th Street, New York—Telephone Bryant 6251
BOSTON PHILADELPHIA NEWARK JAMAICA CHICAGO
CLEVELAND DETROIT SAN FRANCISCO LOS ANGELES

"A surety bond with every floor"

FOR SALE—

A BEAUTIFUL COUNTRY ESTATE

at Port Washington, Long Island

"VILLA CAROLA"

(Modern, recently completed Residence of the late Isaac Guggenheim)

TO PROMPTLY SETTLE AN ESTATE IT IS DEEMED ADVISABLE TO SELL THIS MAGNIFICENT COUNTRY HOME

A RARE OPPORTUNITY

LOCATION—Port Washington, Long Island. 20 Miles from New York City. 1900 Feet frontage on Hempstead Harbor. Ideal bathing and boating. Beautiful views of water and country.

MAIN HOUSE—About 100 Feet square, containing over 40 rooms. This Manor, located on commanding elevation, is of Italian Renaissance type, designed and decorated throughout in period style by master architects and craftsmen; with commodious Loggias, solarium and courtyard, interior walls and decorations of Marble, Travertine Faience and Hardwood; is complete in every detail and represents the maximum of constructive art.

GROUNDS—Over 208 acres. A rectangular plot of beautifully modeled land, approximately two thirds clear and one third woodland. Macadam main drive way over one mile long. Macadam service roads. Grounds laid out by expert landscape artists.

GOLF COURSE—Beautiful 9 hole private golf course in the highest state of cultivation, which can be readily increased to 18 hole course. Golf Clubhouse.

OUTBUILDINGS — Greenhouses, barn, dairy, stable, 6 car garage and shop, kennels, farmhouse, gate lodge, superintendent's cottage and other outbuildings. All of modern architecture and in splendid condition.

PRIVATE DOCK—An additional attraction,—suitable landing for large yacht; 15 foot depth of water.

VALUATION — This property originally cost $1,600,000. Its current value, figured by replacement cost plus current land values, and after liberal deduction for depreciation, is conservatively appraised at over $2,000,000.

Selling Price

This Real Estate is now offered for sale at the remarkably low figure of $1,050,000.

For full Particulars

Address OWNER, c/o GEORGE I. MASON
Room 3555, 120 Broadway, New York
Phone Rector 9740

Colorado

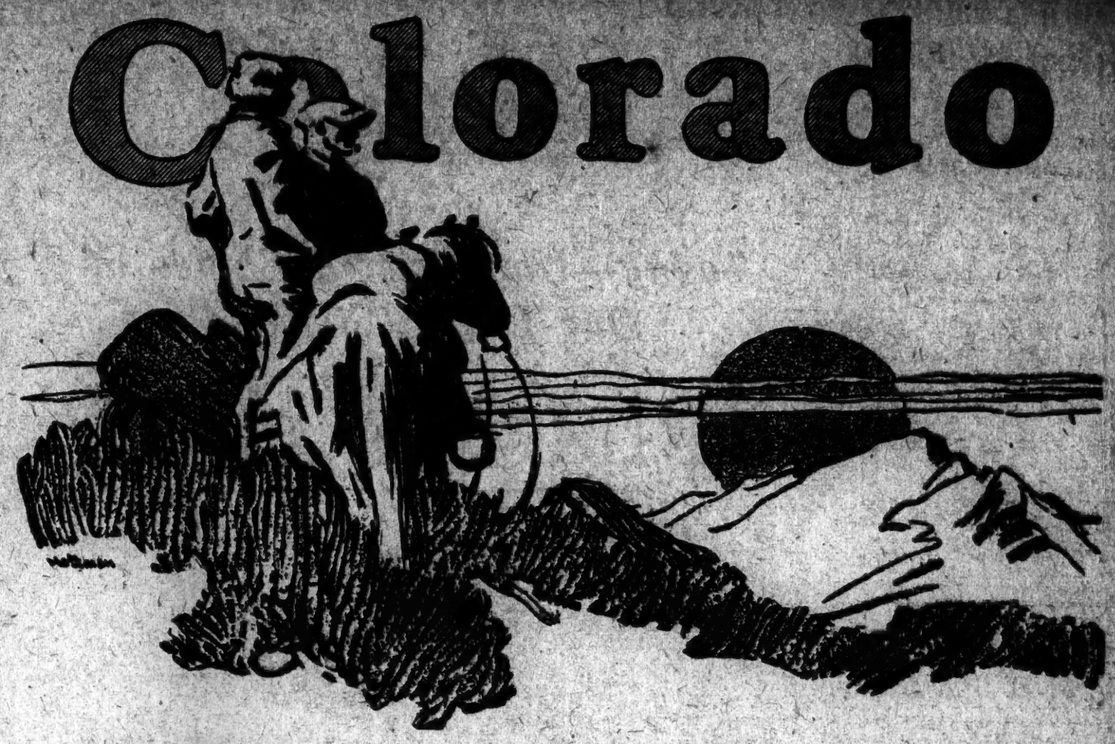

A hundred wonder spots are calling

Whoever you are, whatever your age, or means, or vacation tastes—the vacation of your dreams awaits you in the Realm of Painted Mountains. In Colorado's Skyland!

Perhaps it's the wild, vast beauty of Rocky Mountain National-Estes Park you long for. A mountain paradise for hikers, climbers, motorists, golfers, those who want to fish, those who want to camera hunt, and those who desire nothing more than complete and utter rest.

Or it may be the fascination of Denver and her thrilling mountain parks, the Colorado Glaciers, the Colorado Springs-Pike's Peak-Manitou region, the Royal Gorge, the Platte Canyon and Clear Creek resort regions—any or all of these. And there are scores more!

Two weeks is plenty of time in which to go. A day and night from Chicago or St. Louis will take you there via the dependable Burlington.

The sharp reduction in fares, made last year, still prevails. The low cost of the trip will surprise you. Your local agent can give you an estimate.

Free Book!

Write today for this interesting free booklet, "Scenic Colorado and Utah." Richly illustrated

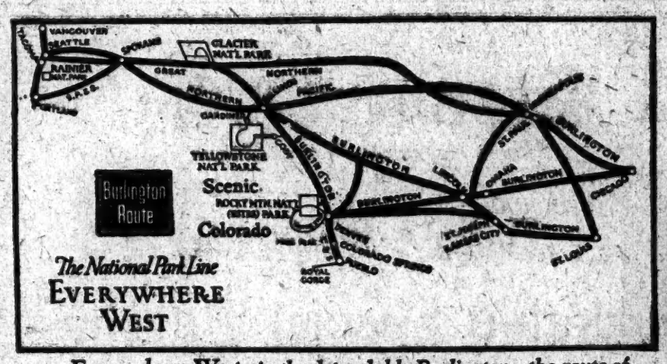

Everywhere West via the dependable Burlington—the route of Comfort, Courtesy and Convenience

J. A. MARTIN
General Agent
280 Broadway
Phone: Worth 3580

Burlington Route
The National Park Line

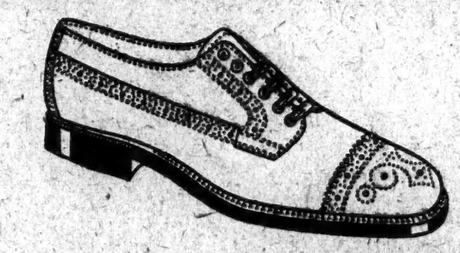

A Low Shoe that Fits the Heel

A medium-weight Coward Oxford in tan calf with smart lines and just enough foxing for good taste. Semi-full toe, snug heel and supple leathers give comfort in warm weather. Value and wear? — Coward craft insures you those.

The Coward Shoe

For MEN, WOMEN and CHILDREN
Sold Nowhere Else
260-274 Greenwich St., N.Y., Near Warren St.

RADIOGRAMS
—*a force in finance!*

When exchange goes up and down in a day—when pounds and francs waver—when marks and rubles drop—Radiograms are the bankers' lightning-swift messengers—buying—and selling—balancing the finances of the world. For speed, mark every important message to Europe—

"Via RCA"

Send for Radio Rate Sheet To-day

In New York 'phone for an RCA messenger, for swift service to Europe, or to passengers on ships at sea.

For social or other less urgent communications Radio-letters to Europe from New York are available at 6c a word.

Radio Corporation of America

CENTRAL RADIO OFFICE
ALWAYS OPEN
61 Broad Street. Broad 5100
8 A. M. to Midnight Daily
10 A. M. to 6 P. M. Sunday
51 E. 42nd Street Murray Hill 4966

Open 8 A. M. to 8 P. M.
25 Spruce Street Beekman 8960
120 Franklin Street Franklin 8260
233 Broadway Rector 7214
1834 Broadway Columbus 4811

JESS WILLARD SIGNS FOR BOUT WITH FIRPO

Former Titleholder Accepts Terms—Argentinian Will Attach Signature Today.

SITE IS STILL IN DOUBT

Boyle's Thirty Acres or Yankee Stadium Will Be Scene of the Battle.

DATE, JUNE 30 OR JULY 7

Rickard Believes Bout Will Draw Gate of $500,000—Winner Will Meet Jack Dempsey.

Arrangements were completed yesterday by Promoter Tex Rickard for a heavyweight bout between Jess Willard, former world's champion, and Luis Angel Firpo, Argentine boxer. The match will be staged at the Yankee Stadium or Boyle's Thirty Acres in Jersey City on June 30 or July 7. Willard, accompanied by his manager, Ray Archer, visited Rickard's offices in Madison Square Garden yesterday and affixed his signature to a contract which calls for the bout to be held not later than July 7. Firpo has not yet signed the contract for the match, but he has agreed to meet Willard and is expected to sign the necessary document today.

The exact date and the site for the bout will be announced in the very near future, Rickard stated. The terms which the two contenders for Jack Dempsey's heavyweight crown accepted were not divulged, but Rickard said that these also will be announced soon. No definite sums have been named in the contract and the men will fight on a percentage basis. It is believed that the match will attract a gate of at least $500,000 and that each of the contenders will receive not less than $100,000.

If June 30 is definitely selected as the date for the bout it is practically certain that the men will meet in Rickard's big arena in Jersey City which was the scene of the Dempsey-Carpentier battle almost two years ago. The Yankee Stadium will not be available for that date as the local American League team will meet the Philadelphia Athletics there on that day. If the contest is to be held on July 7 it is probable that it will be staged at the Yankees park as Rickard has expressed a preference for holding it in this city.

Stadium Idle After July 4.

The Yankees will complete a four-game series with the Athletics at the stadium on July 1. They then are scheduled to meet the Senators at the stadium in a four-game series which will end on July 4. The Yankees will then leave for the West and Rickard will have less than three days in which to transform the ball park into a fight arena. This task undoubtedly can be completed in that time, however, as the field seats and the material for the ring which were used at the Milk Fund show last Saturday are still at the stadium and would be used for the Willard-Firpo match in the event that it is held there.

The site for the bout also may be affected by the attitude of the New York State Athletic Commission. Some time ago Chairman William Muldoon of the Commission ruled that men over 38 years of age would not be permitted to box in this State, but the ban was lifted last Saturday in Willard's case, as the former champion was engaging in a match for charity. Whether the commission will refuse to allow Willard to engage in another match in this State or whether it will permit his contest with Firpo in view of his victory over Floyd Johnson, a much younger opponent, is not known, but in the event that the commission refuses its sanction for the match, Rickard will begin immediately to make arrangements for holding the bout at Boyle's Thirty Acres.

Rickard announced yesterday that he had been authorized by Jack Kearns, manager of Jack Dempsey, to sign the winner of the Willard-Firpo bout for a match with the world's champion. If Willard is the victor it is probable that the match will be staged in this city or its vicinity on Labor Day. If Firpo defeats the former titleholder, however, it is very likely that Dempsey will meet the South American giant in Buenos Aires next November.

Rickard believes that the Willard-Firpo match will prove a tremendous financial success in view of the widespread interest now being manifested in the heavyweight situation. He pointed out that the public was clamoring for a match between the two men who had gained such decisive victories in the Milk Fund show.

Bout Will Draw, Says Rickard.

Rickard expressed delight after the arrangements for the match had been completed. "I feel confident," he said, "that the bout will attract a gate of a half million dollars or more. Next to a fight in which the winner of the Willard-Firpo match is to meet Jack Dempsey, I know of no match which will draw as large a crowd or as big a gate as this one. The match between the winner of this bout and the champion will be held under my direction, rumor to the contrary notwithstanding.

"Dempsey and his manager, Jack Kearns, have assured me that the champoin will meet the winner of the Willard-Firpo match. Although the contracts are still to be signed and although the terms are still to be discussed it is certain that Dempsey will defend his title against the winner during the present year.

"Many persons seem to be of the opinion that Firpo will gave Willard a bad beating, but I am inclined to disagree with them. Many critics expressed the same opinion when Willard was matched with Floyd Johnson, but Jess scored quite a surprise by scoring a decisive victory over his younger opponent. Willard is in splendid condition just now and I think he will give Firpo a hard battle. At any rate it ought to be a great fight and I believe that the winner will have shown himself a worthy rival for Dempsey in a match for the world's championship."

According to Rickard the price of ringside seats for the Willard-Firpo encounter will be about $15. Despite the fact that the match was clinched only yesterday, quite a few orders for tickets for the battle already have been received by the promoter. One regular patron of the sport yesterday sent in an order for twenty ringside seats.

Willard Leaves for Coast.

Willard left this city yesterday for Los Angeles, where he will join his wife and family. The former champion will stop off at Wichita, Kan., for a few days to visit several of his friends there. He will remain in Los Angeles for only a very short time and then will return to this city to start his training for the match with Firpo. Willard is in first-class physical condition at present. He trained hard for the match with Johnson and ought to be in the best of shape on the date of his encounter with the South American.

Before leaving yesterday Willard expressed himself as greatly pleased with the signing of the match with Firpo. The former champion is more than anxious to get a return match with the man who stripped him of his title in Toledo almost four years ago, and he feels confident that he will defeat Firpo and thus prove himself a worthy rival for Dempsey.

The bout in which Willard and Firpo will clash will be the featured match of what is expected to be an all-heavyweight card, such as proved to be such a tremendous success at the Yankee Stadium last Saturday. It is almost certain that Floyd Johnson and Jack McAuliffe will meet in the semi-final match. Tiny Herman of Omaha, who knocked out Al Reich in the Milk Fund Show, probably will meet Cliff Kramer of California, who is a sparring partner of Willard, in a match on the same card.

Three Bouts Arranged for Firpo.

Firpo will engage in several other bouts before he clash with Willard. The South American is scheduled to meet Harry Foley of Hot Springs, Ark., in a no-decision match of ten rounds in Grand Rapids, Mich., on next Tuesday. His following bout will be with Joe White, Alabama heavyweight, in a fifteen-round match in Havana on June 3 or 7. He is also scheduled to meet Jim Hibbard of Buffalo in a contest of twenty rounds in Mexico City on June 17. In the event that Firpo goes through with his bout in Mexico, it is likely that the match with Willard will be held on July 7.

Jack Kearns left this city yesterday for Great Falls, Mont., to join Jack Dempsey at the champion's training quarters there. Before leaving Kearns signed Bermondsey Billy Wells, English welterweight, and Harry Drake, English heavyweight, who defeated Joe McCann in the Milk Fund Show, as sparring partners for Dempsey. They will leave today for the champion's camp.

The tabulation of the receipts for the Milk Fund Show was not quite completed yesterday, but the total has reached $349,997. Fred Fulton, who lost on a foul to Jack Renault last Saturday, received his money at the Garden yesterday. McAuliffe, Renault and Reich also got their share of the purse. Fulton and Renault each received $4,000. McAuliffe received $7,000 and Reich got $1,000.

DEMPSEY REACHES GREAT FALLS, MONT.

Champion Gets Enthusiastic Reception—To Start Active Training This Week.

Special to The New York Times.

GREAT FALLS, Mont., May 15.—Jack Dempsey, world's heavyweight champion, arrived here today from Salt Lake City to start training for his fifteen-round bout with Tom Gibbons at Shelby, Mont., on July 4. He was accompanied by his brother Bernard and a retinue of trainers and rubbers.

Mayor Harry Mitchell, American Legion officials and the city band greeted the champion at the railroad station. Dempsey had difficulty in reaching a waiting automobile because of the throng on hand to greet him. Headed by the band, Dempsey's car joined in a parade through the streets, which were lined with hundreds of cheering fans. Dempsey stood on the running board of his car and waved his cap in answer to the cheers.

The champion said he would not start his training here until the end of the week, although he intends to take a brisk walk twice a day and do some gymnasium work. Jack Renault and the Jamaica Kid, the latter having been in the champion's camp when he fought Carpentier, will arrive here this week to join Dempsey's array of sparring partners. Jack Kearns, Dempsey's manager, is now en route to Great Falls and will join Dempsey here later this week. Dempsey said the selection of his training quarters would be left to Kearns. He added he preferred an outdoor camp and it is believed his training quarters will be erected at Giant Springs, three miles from here.

The champion said he did not want to discuss the Shelby bout or anything connected with boxing.

Simultaneously with the champion's arrival an invitation to stage a fifteen-round bout in Great Falls on July 2 between Willard and Firpo was wired to Tex Rickard of New York. The bout was offered to Rickard on his own terms.

JOHNSON AND FULTON SUSPENDED BY BOARD

Will Remain Under Ban in This State Until Reinstated in Massachusetts.

The New York State Athletic Commission yesterday indefinitely suspended Floyd Johnson and Fred Fulton. The action was taken in accordance with the working agreemennt that exists between the Massachusetts commission and the governing body of boxing in this State. Johnson and Fulton were suspended in Massachusetts for their failure to appear in a boxing bout at the Arena A. C. of Boston on April 16, the same night they were scheduled to box in Jersey City.

In explaining the matter Charley Cook, Johnson's manager, said: "When I was requested to permit Johnson to box Fulton in Boston I agreed with the understanding that the promoters get Fulton to agree. This they were unable to do. Fulton insisted on fighting in Jersey City. I then agreed to Jersey City. The bout was originally scheduled for April 16, finally was held on April 23. I intend to go to Boston to straighten out the matter."

The men will remain suspended in this State until they are reinstated in Massachusetts.

The commission yesterday notified Johnny Dundee, junior lightweight champion, that he will not be permitted to go through with his bout with Jack Bernstein of Yonkers at the New York Velodrome on May 30 until he first recognizes the challenge of Benny Valger. Some time ago Valger filed a challenge with the commission calling on Dundee to meet him in a bout for the title. When Dundee took no action, Eddie Mead, manager of Valger, complained to the commission. Unless Valger agrees to wait until after May 30 Dundee will not be permitted to take part in the scheduled match with Bernstein.

NEW YORKER LOSES CLUB.

Rydberg Forfeits Franchise of Wilmington Baseball Team.

WILMINGTON, Del., May 15.—Robert Rydberg of New York, President of the Wilmington Baseball Club, in the newly formed Atlantic League, today forfeited his franchise and the team was taken over by Manager McCloskey, who will attempt to form a syndicate of local business men to finance it.

Although it has been playing winning baseball, the Wilmington team has suffered a financial loss. Attendance at all the home games has been small. Only ten fans had passed through the turnstiles today prior to the postponement at 3 o'clock, when the game was scheduled to start.

COLLEGE BASEBALL.

Yale 8, Lafayette 3.
Columbia 8, Fordham 2.
Colby 10, Mass. Aggies 6.
West Virginia 6, Salem 5.
Penn State 17, Pittsburgh Collegians 5.
Norwich at Boston College, rain.

ATLANTIC LEAGUE.

Middletown 9, Allentown 5.
Bethlehem 7, Lancaster 5.
Pottsville at Wilmington; game postponed.

Five Leading Batsmen In Each Major League

NATIONAL LEAGUE.

Player and Club.	G.	AB.	R.	H.	PC.
Wheat, Brooklyn	22	82	15	36	.427
Bottomley, St. Louis	26	103	24	40	.417
Grimm, Pittsburgh	24	85	23	36	.412
Hornsby, St. Louis	21	79	26	32	.405
Frisch, New York	25	108	25	43	.398

AMERICAN LEAGUE.

Player and Club.	G.	AB.	R.	H.	PC.
Heilmann, Detroit	21	76	17	39	.513
Rice, Washington	20	70	14	29	.387
Miller, Philadelphia	23	77	15	28	.364
Burns, Boston	20	77	10	28	.364
Jamieson, Cleveland	24	91	20	33	.363

YANKS BEAT TIGERS AND CAPTURE SERIES

Overcome Detroit's Lead in the Eighth and Clinch Victory in Ninth—Score, 9-5.

RUTH STARS ON ATTACK

Contributes Homer, Triple and Single—Heilmann Hits Safely in 21 Games in Row.

Special to the New York Times.

DETROIT, May 15.—After losing a three-run lead when the Tigers drove five runs across the plate in the third inning, the Yankees came from behind in the last three innings of this afternoon's engagement with the Junglers and made it three out of four from the locals by winning the closing game of the series, 9 to 5.

The Yankees broke away in front by scoring three runs in their half of the third, but the Tigers quickly caught and passed them and remained in front until the eighth. Then their pitcher—Two-Gun Rip Collins—exploded all over the place and the Yankees forged to the front by scoring two runs on two hits, a hit batsman and a couple of wild pitches. Collins was taken out at the close of the round, and King Cole, who succeeded him on the mound, was nicked for a pass, two doubles and a triple before he could be dragged out of the line of fire, three more runs resulting.

The Yankees made nine hits all told, and three of them, a homer, a triple and a single, were registered by Babe Ruth. The Babe's home run in the third inning was his fourth of the season to date and was made with Joe Dugan on third base. The Babe not only batted well, but fielded brilliantly and started a double play in the seventh inning which ruined a threatening Tiger rally. Harry Heilman made two doubles, and it was the twenty-first consecutive game in which he has hit safely.

Southpaw Herbert Pennock started for the Yankees, but was batted out of the box in the third inning, when the Tigers bunched a pass, two singles and three doubles, five runs resulting. Carl Mays succeeded him and held the Tigers safe the rest of the way.

Heavy Scoring in Third.

There was no scoring by either side until the third, when the Yankees bagged three and the Tigers countered with five. Pennock, first man up for the Yanks, grounded out at first. Witt drew a pass, however, and Dugan was safe when Pratt fumbled his grounder. Witt advanced to third on this error and Dugan took second when Heilmann's throw to third hit Witt between the shoulders and rolled away from Haney. Witt scored and Dugan went to third on a wild pitch, and on the next ball pitched Ruth hit over the left field wall for a home run. Meusel subsequently singled and Schang was hit in the leg with a pitched ball, but Ward rolled to Kerr and Schang was forced at second for the third out.

In the second half Kerr led off for the Tigers with a single. Collins filed to Witt, but Blue singled, and Pennock filled the bases by passing Haney. Cobb doubled, scoring Kerr and Blue, and when Witt fumbled the ball Haney batted home with the tying run. Fothergill doubled to centre, scoring Cobb, and sprinted home with another run when Heilmann doubled. Pennock then was relieved by Carl Mays, who retired the side without further scoring.

Collins earned the Yankees back in order in the next three innings, but grooved one for Scott at the start of the seventh, and the deacon hit it over the left-field wall for a homer. Mays sent a scorching grounder down the first base line, and Witt laid down a pretty bunt, but both were caught at first, and Dugan ended the inning with a fly to Heilmann.

Haney's single and passes to Cobb and Pinch Hitter Veach filled the bases with one out in the Tigers' half, but Heilmann lined to Ruth, and the Babe's fine throw to Scott doubled Cobb off second.

More Yankee Fireworks.

Ruth led off for the Yanks in the eighth and singled. Pipp flied to Cobb, and Meusel batted into a force-out at second, but in trying for a double play Kerr made a wild throw past first and Meusel reached second. Schang was hit with a pitched ball for the third time, and Pinch Hitter Elmer Smith, batting for Aaron Ward, brought the tying run across with a single through Pratt. Both runners advanced on a wild pitch, and Schang scored the run which put the Yanks ahead, when Collins unceked a second wild pitch. Scott then filed to Cobb, ending the inning.

Collins was taken out, and in the ninth the Yankees faced young King Cole. Mays was thrown out by Kerr, but Witt drew a pass, Dugan doubled, Ruth tripled over Cobb's head and Pipp drove out a two-bagger. Three runs resulted, and Cobb sent Arthur Olsen to Cole's relief. Olsen quickly abated the rally, Meusel going out on strikes and Schang on a fly to Veach.

In the second half of the ninth Manush batted for Olsen and singled. Blue singled, but Haney filed to Meusel, and Bob's throw to Dugan doubled Haney at third. Cobb ended the game with a fly to Witt.

The score:

NEW YORK (A.)	AB	R	H	PO	A
Witt,cf	3	2	0	2	0
Dugan,3b	5	2	1	2	0
Ruth,lf	4	2	3	3	1
Pipp,1b	5	0	2	2	0
Meusel,rf	5	1	1	3	1
Schang,c	2	1	0	3	1
Ward,2b	3	0	0	3	2
McNally,2b	0	0	0	0	1
Scott,ss	4	1	1	2	5
Pennock,p	1	0	0	0	1
Mays,p	3	0	0	0	1
aSmith	1	0	1	0	0
Total	36	9	9	27	13

DETROIT (A.)	AB	R	H	PO	A
Blue,lb	5	1	4	9	1
Haney,3b	3	1	1	1	6
Cobb,cf	4	1	1	5	0
Fothergill,lf	3	1	1	1	0
Veach,lf	1	0	0	1	0
Heilmann,rf	3	0	2	3	0
Pratt,2b	4	0	0	2	3
Woodall,c	2	0	0	2	0
Bassler,c	1	0	0	1	0
Kerr,ss	4	1	1	2	5
Collins,p	3	0	0	1	0
Olsen,p	0	0	0	0	0
bManush	1	0	1	0	0
Total	34	5	11	27	12

a Batted for Ward in eighth.
b Batted for Olsen in ninth.
Errors—New York 1 (Witt); Detroit 3 (Heilmann, Pratt, Kerr).

New York	0	0	3	0	0	0	1	2	3—9
Detroit	0	0	5	0	0	0	0	0	0—5

Two-base hits—Dugan, Pipp, Blue, Cobb, Fothergill, Heilmann (2). Three-base hit—Ruth. Home runs—Ruth, Scott. Stolen base—Meusel. Sacrifice—Haney. Double plays—Scott, Ward and Pipp; Ruth and Scott; Meusel and Dugan; Kerr, Pratt and Blue. Left on bases—New York 6, Detroit 7. Bases on balls—Off Pennock 2, Mays 2, Collins 2, Cole 1. Struck out—By Mays 2, Collins 2, Olsen 1. Hits—Off Pennock 6 in 2 1-3 innings, Mays 5 in 6 2-3, Collins 6 in 3, Cole 3 in 1-3, Olsen 0 in 2-3. Hit by pitcher—By Collins (Schang 3). Wild pitches—Collins 3. Winning pitcher—Mays. Losing pitcher—Collins. Umpires—Nallin and Owens. Time of game—2:17.

INTERNATIONAL LEAGUE.

At Rochester.

	R.	H.	E.
Reading	0 0 0 0 1 1 0 0 1—3	10	0
Rochester	1 0 0 0 0 0 0 0 0—1	7	5

Batteries—Smallwood and Clark; Littrell, Judd and Lake.

Jersey City-Buffalo, Newark-Syracuse and Baltimore-Toronto games postponed on account of rain.

STANDING OF THE CLUBS.

	Won.	Lost.	P.C.
Rochester	19	5	.792
Baltimore	15	9	.625
Buffalo	12	11	.522
Toronto	10	10	.500
Jersey City	11	13	.458
Newark	9	12	.429
Reading	9	14	.391
Syracuse	7	18	.280

WHERE THEY PLAY TODAY.

Jersey City at Buffalo.
Newark at Syracuse.
Baltimore at Toronto.
Reading at Rochester.

AMERICAN ASSOCIATION.

YESTERDAY'S RESULTS.

Louisville 7, St. Paul 3.
Kansas City 16, Toledo 14.
Minneapolis 6, Indianapolis 2.
Columbus at Milwaukee, rain.

STANDING OF THE CLUBS.

	Won.	Lost.	P.C.
Kansas City	13	4	.765
Louisville	14	8	.636
St. Paul	13	8	.619
Columbus	13	9	.619
Toledo	9	12	.429
Milwaukee	7	13	.350
Minneapolis	7	14	.333
Indianapolis	7	16	.304

BASEBALL

YESTERDAY'S RESULTS.

NATIONAL LEAGUE.

Pittsburgh at New York, cold.
Chicago at Brooklyn, cold.
Cincinnati at Philadelphia, rain.
St. Louis 10, Boston 5.

AMERICAN LEAGUE.

New York 9, Detroit 5.
Cleveland 10, Washington 9.
(Ten innings).
Boston at St. Louis, wet grounds.
Philadelphia at Chicago, rain.

STANDING OF THE CLUBS.

NATIONAL LEAGUE.

	Won.	Lost.	P.C.
New York	18	7	.720
St. Louis	15	11	.577
Pittsburgh	13	11	.542
Cincinnati	12	12	.500
Chicago	12	13	.480
Boston	10	13	.435
Brooklyn	10	14	.417
Philadelphia	7	16	.304

AMERICAN LEAGUE.

	Won.	Lost.	P.C.
New York	16	5	.667
Cleveland	15	10	.600
Philadelphia	12	10	.545
Detroit	13	13	.500
St. Louis	11	12	.478
Washington	9	13	.409
Chicago	9	13	.409
Boston	7	13	.350

WHERE THEY PLAY TODAY

NATIONAL LEAGUE.

Pittsburgh at New York.
(Game starts at 3:30 P. M.)
Chicago at Brooklyn.
(Game starts at 3:30 P. M.)
Cincinnati at Philadelphia.
St. Louis at Boston.

AMERICAN LEAGUE.

New York at St. Louis.
Philadelphia at Cleveland.
Washington at Chicago.
Boston at Detroit

SLUGGING CARDS BEAT BRAVES, 10-5

Pound McNamara for Six Runs in Fourth in Game Held Up by Rain.

BOSTON, Mass., May 15.—The St. Louis Cardinals slugged the delivery of McNamara for six runs in the fourth inning today and defeated the Boston Braves 10 to 5. The game was held up for fifteen minutes on account of rain and part of it was played in a drizzle. Bottomley made three triples and Freigau's fielding was brilliant.

The score:

ST. LOUIS (N.)	AB	R	H	PO	A
Smith,lf,rf	6	1	1	1	2
Flack,rf	5	1	1	0	0
Blades,lf	0	1	0	0	0
Toporcer,2b	5	2	2	2	3
Bottomley,1b	4	2	3	10	0
Stock,3b	4	0	2	1	4
Myers,cf	4	0	1	2	0
Freigau,ss	3	1	1	0	5
Clemons,c	4	1	3	6	0
Haines,p	0	0	0	0	0
aDyer	1	0	1	0	0
North,p	3	1	0	0	0
Total	39	10	15	27	16

BOSTON (N.)	AB	R	H	PO	A
Powell,cf	5	1	3	5	0
Struthers,rf	5	1	1	1	0
Boeckel,3b	3	0	0	1	0
McInnis,1b	5	2	3	10	1
Felix,lf	4	0	1	2	0
Ford,2b	3	0	1	2	2
Kopf,ss	2	0	2	1	2
Conlon,2b	2	0	0	2	4
O'Neil,c	4	1	1	3	0
bMcNamara,p	1	0	0	0	0
Watson,p	2	0	0	0	1
cCruise	1	0	0	0	0
Cooney,p	0	0	0	0	0
Total	37	5	12	27	10

a Batted for Toney in second.
b Batted for Watson in eighth.
Errors—St. Louis (Flack); Boston, 0.

St. Louis	1	0	2	0	0	0	1	0	1—10
Boston	0	0	0	3	0	1	0	0	0—5

Two-base hits—Smith, Powell. Three-base hits—Bottomley 3, Powell, O'Neil. Stolen bases—Myers 2. Sacrifice—Stock. Double plays—Freigau, Toporcer and Bottomley; McInnis (unassisted); Ford, Conlon and McInnis. Left on bases—St. Louis 9, Boston 8. Bases on balls—Off Toney 1, North 2, McNamara 2, Watson 2, Cooney 1. Struck out—By North 5, Watson 1, Cooney 2. Hits—Off Toney, 5 in 1 inning; North, 7 in 8; McNamara, 10 in 3 1-3; Watson, 4 in 4 2-3; Cooney, none in 1. Hit by pitcher—By Cooney (Myers). Winning pitcher—North. Losing pitcher—McNamara. Umpires—McCormick and Derr. Time of game—2:00.

INDIANS WIN IN TENTH.

Defeat Washington by 10-9—Wamby Makes 3 Errors in 1 Inning

CLEVELAND, May 15.—Cleveland twice came from behind today to defeat Washington, 10 to 9, in ten innings.

The game was loosely played on both sides. Wamby, the Indians' second baseman, had the unique record of making three errors in one inning. Metevier and Zachary, who finished the game, pitched the best ball.

The score:

CLEVELAND (A.)	AB	R	H	PO	A
Jamieson,lf	5	2	3	3	0
W'gans,2b	4	0	2	5	2
Speaker,cf	5	0	0	2	0
Guisto,1b	5	1	2	8	1
Summa,rf	5	1	1	4	0
Sewell,ss	4	2	2	3	5
Lutzke,3b	4	1	3	0	3
Myatt,c	5	2	3	5	0
Edwards,p	0	0	0	0	0
Boone,p	1	0	0	0	0
Smith,p	0	0	0	0	0
aConnolly	1	1	1	0	0
Metevier,p	2	0	1	0	2
bBrower	0	0	0	0	0
Total	40	10	18	30	12

WASHINGTON (A.)	AB	R	H	PO	A
Bluege,3b	5	1	0	2	3
Harris,2b	5	1	3	5	1
Evans,cf	5	0	1	2	0
Goslin,lf	6	0	2	3	1
Ruel,c	3	1	0	3	1
Wade,rf	6	1	1	2	0
Gharrity,c	2	1	1	0	1
Mogridge,p	2	0	0	0	2
Russell,p	0	0	0	0	0
Brilliheart,p	0	0	0	0	0
Zachary,p	2	0	0	0	0
cFisher	0	0	0	0	0
Total	45	5	14	*28	16

*One out when winning run was scored.
a Batted for Edwards in fourth.
b Ran for Lutzke in tenth.
c Batted for Russell in seventh.

Errors—Cleveland 6 (Wambsganss 4, Sewell 2); Washington 2 (Ruel 2).											
Cleveland	0	0	0	0	6	0	0	1	0	0	3—10
Washington	2	0	0	3	0	0	2	0	0	2	0—9

Two-base, hits—Guisto (2), Sewell (2) Wambsganss. Three-base hit—Hyatt. Stolen bases—Jamieson (2). Sacrifices—Evans, Conroy, Lutzke, Speaker, Wambsganss. Double plays—Goslin and Bluege; Bluege, Harris and Conroy; Wambsganss (unassisted). Left on bases—Washington 16, Cleveland 8. Bases on balls—Off Mogridge 1, Russell 1, Zachary 1, Edwards 2, Boone 1, Smith 1, Metevier 2. Struck out—By Russell 3, Edwards 1, Boone 1, Metevier 2. Hits—Off Mogridge 8 in 8 2-3 innings, Russell 0 in 3 1-3, Brilliheart 1 in 0 (pitched to one batter in 7th), Zachary 9 in 3 1-3, Edwards 6 in 4, Boone 3 in 2 2-3, Smith 0 in 0, Metevier 5 in 2 1-3. Passed ball—Myatt. Winning pitcher—Metevier. Losing pitcher—Zachary. Umpires—Dinneen, Connolly and Ormsby. Time of game—2:55.

EASTERN LEAGUE.

YESTERDAY'S RESULTS.

Waterbury 7, Bridgeport 2.
All other games postponed.

STANDING OF THE CLUBS.

	Won.	Lost.	P.C.
New Haven	11	5	.688
Worcester	11	6	.647
Hartford	10	6	.625
Springfield	9	7	.563
Waterbury	9	8	.529
Pittsfield	5	10	.333
Bridgeport	5	11	.312
Albany	5	11	.312

SOUTHERN ASSOCIATION.

YESTERDAY'S RESULTS.

New Orleans 5, Chattanooga 4.
All other games postponed; rain.

STANDING OF THE CLUBS.

	Won.	Lost.	P.C.
New Orleans	16	10	.615
Nashville	13	11	.542
Mobile	13	11	.542
Chattanooga	12	12	.500
Atlanta	13	13	.500
Birmingham	12	13	.480
Memphis	11	13	.458
Little Rock	8	16	.333

Baseball Today, Polo Grounds, 3:30 P. M.—Giants vs. Pittsburg. Grdstd. $1.10.—Advt.

TWO GIANT ROOKIE PITCHERS RELEASED

Walberg Sent to Portland, Johnson to San Antonio—Only 26 Players on Roster.

The Giants spent a cold, dreary day yesterday in the gentle indoor sport of releasing rookie pitchers. It was too frigid for baseball and the Pirate-Giant game at the Polo Grounds was called off, but John J. McGraw found time enough to send George Walberg and Fred Johnson on their way to minor league clubs.

Walberg was sent back to the Portland club of the Pacific Coast League. Johnson went to the San Antonio club of the Texas League, whence he came to the Giants last Fall.

Both releases were a distinct surprise to the experts. Johnson beat Burleigh Grimes and the Brooklyn team handsomely some two weeks ago and was started against Chicago last week, looking after bad support had got him into a hole. Walberg was tried in minor roles and deported himself well, looking like a promising young lefthander. Johnson in particular shaped up as the best of McGraw's younger pitchers, and it was predicted that he would displace Clinton Blume, who was hit hard on his several and sundry appearances in the pitching box.

But Fred from San Antonio is now on his way back to the Alamo City and Walberg is preparing for a journey back to dear old Portland. Walberg's status was the subject of much discussion yesterday. He was sent to a non-draft minor league—a circuit which has steadfastly refused to recognize the majors' rule that all players sent under option must be subject to draft later on. If Walberg was shipped to Portland under optional agreement, it would mean that Portland has ignored the anti-draft fight of the Pacific Coast League.

Walberg Cost Giants $15,000.

If he has not gone under option—that is, by an outright release—it means that the Giants have relinquished claim to a pitcher who cost them $15,000 and two players, according to the terms of the original sale. New York can either release Walberg to Portland unconditionally or not release him at all, and it seems unlikely that the Giants would not keep a string on a youngster who cost them as much as $15,000 and two other players.

The only other explanation is that McGraw sent Walberg to Portland under one of those "gentlemen's agreements" which used to be so popular in the old days. Who knows but that Walberg had been released outright to Portland and that Portland has agreed sub rosa to return him to New York whenever the Giants want him?

In any event, the Giants would do well to keep an eye on this young lefthander. The Yankees were after him last year and thought they had him at one time. Here is one pitcher who will be back beneath the big tent.

McGraw evidently decided that Johnson was not quite ripe for the bigger things of fast company. Big Fred certainly got all the chance in the world. He was used frequently, and in the tightest places. He showed plenty of stuff and trimmed Brooklyn, but he was still green and untrained. Here is another pitcher who will be back.

Ryan's Suspension Lifted.

McGraw relented on Bill Ryan, and restored the big right-hander to good standing yesterday after a suspension of more than a week. Bill was suspended just before the Giants went to Philadelphia a week ago last Friday because of his failure to get into condition. He was late in reporting at San Antonio, and besides he had surplus flesh to get rid of. The result was that Rosey Bill was of little if any use in the first few weeks and McGraw decided to use strenuous measures.

The release of Johnson and Walberg brought the Giants down to within one of the twenty-man limit, and now that McGraw has little to worry about, Rawlings's passing had previously reduced the roster to twenty-eight. The Little Napoleon has evidently decided to keep Cunningham, Stengel and Shinners as outfield reserves, and Jackson and Maguire for infield utility purposes, with Clinton Blume and Jack Bentley as the only new pitchers. McGraw might have had the idea of getting rid of Shinners and Maguire, but Brooklyn and Philadelphia blocked their exit from the league, and McGraw then decided to hold on to them.

The Giant roster as it is now and will be for the present is as follows:

Catchers—Snyder, Smith and Gaston.
Pitchers—Nehf, McQuillan, Scott, Jess Barnes, Ryan, Virgil Barnes, Bentley, Jonnard and Blume.
Infielders—Kelly, Frisch, Bancroft, Groh, Jackson and Maguire.
Outfielders—Meusel, O'Connell, Young, Stengel, Cunningham and Shinners.
Coaches—Jennings and Dolan.

Yanks May Select Shreveport.

The Yankees, speaking through Ed Barrow, admitted yesterday that they are irrevocably through with New Orleans as a Spring training base. Barrow favors Shreveport, La., and so does Miller Huggins, which seems to make it unanimous. The Yanks might do well to follow the Giants into San Antonio, but they are reluctant to play second fiddle to the other New York club. It looks like Shreveport in 1924.

Johnny Rawlings is still missing and unaccounted for, but the Giants repeated yesterday that they are not interested in "Lucky John's," whereabouts.

"Let Philadelphia worry about him," said Jim Tierney in a gesture of dismissal.

The Giants and Pirates will mingle today in an extra added attraction, a game added to the series to take the place of last Saturday's postponed contest. John Dewey Morrison and Jack Scott are booked to pitch.

Brooklyn's game with Chicago at Ebbets Field yesterday was also postponed because of cold weather. It will be played today.

TIGERS BEAT TRENTON, 8-7.

Score Fifteenth Straight Victory by Downing Professionals.

Special to The New York Times.

PRINCETON, N. J., May 15.—Bunched hits and infield errors gave Princeton an early lead over the Trenton team of the Atlantic League here this afternoon and the Tigers took the game by the score of 8 to 7. The game was played as a benefit for the Princeton war memorial fund and was the Tigers' fifteenth straight victory of the season. Berry made his first home run of the season in the fifth inning, scoring Thomas ahead of him. The entire game was played in a cold wind, with an occasional drizzle.

The score:

PRINCETON.	AB	R	H	PO	A
B'hecker,3b	5	1	2	0	2
Gorman,rf	5	1	1	1	3
Jefferies,1b	5	0	1	9	0

No matter what the Weather Man hands us, we can always hand him one better — our Scotch Mist* overcoat.

Fine, rain or shine.

Light weights right for now, and all Summer for motoring and cool evenings; ready for wear well into Fall, too.

Ideal for travelling—wrinkleproof as well as rainproof.

Moderately priced.

Plucked from the rainbow—delicate shades of green, tan, grey and blue for some silk shirts of exquisite quality.

All fast color, too.

Our $1 umbrella is a Rainy "Day"sy!

*Registered Trademark.

ROGERS PEET COMPANY

Broadway at 13th St. | "Four Convenient Corners" | Herald Sq. at 35th St.

Broadway at Warren | Fifth Ave. at 41st St.

ZEV SCORES EASILY IN JAMAICA FEATURE

As Added Starter, Rancocas Colt Wins Rainbow Handicap —Gets Derby Workout.

FLY BY DAY IS A VICTOR

Whitney Filly Beats How Fair, Odds-On Favorite, by a Nose—Sande Scores Double.

Another wintry day was the portion of track followers at Jamaica yesterday afternoon, but the quality of the competition more than recompensed those who attended for the discomforts of the weather. There were the usual six races on the card and not a bad contest in the lot. Zev, the dark brown flyer of the Rancocas Stable, which was such a disappointment in last Saturday's Preakness, did make something of a show of his field in the featured Rainbow Handicap, but there was pleasure enough in watching him run even unaccompanied.

The brown son of The Finn was an added starter in The Rainbow and with Sande in the saddle, he gave Dominique, Rigel, Gallantman and Runantell, among other goods ones, a decisive beating. Sande shot him into the lead as the webbing lifted and he set a pace for the six furlongs which took the heart out of the others. Dominique, slight favorite in the post time betting, tried to follow the dazzling dash of the Rancocas colt, but was not equal to the task. In fact, the hot pace so weakened the Peter Quince gelding that he had to be ridden completely out to save the place from Zev's stablemate, the fast closing Rigel.

Rigel ran a bang-up race and if Sam Hildreth had not decided to withdraw Knobbie and start Zev at the last minute, would probably have brought the winner's share, $3,250, of the purse to the Rancocas treasury just the same. As it was, Rigel was just a nose behind Dominique and a nose ahead of Gallantman at the judge's stand. The others were nowhere.

Gives Zev Extra Workout.

At the end of the race Sande worked Zev out for an additional mile and a furlong and the colt did the mile in 1:40 and the mile and a furlong in 1:55. Unless the plans of Harry F. Sinclair, who watched yesterday's race, are suddenly altered, Zev will be shipped to Louisville today to start in the Kentucky Derby.

After Tev's victory Mr. Sinclair requested the stewards to lift Jockey Laverne Fator's suspension so that the boy might ride Zev in the Derby, but the stewards refused. Mr. Sinclair was very much displeased with the decision and threatened to appeal, but no one seemed to know just what authority he intended to make his appeal.

Another owner who visited the track yesterday was Harry Payne Whitney and he had the pleasure of seeing his fleet filly Fly by Day beat the Belmont establishment's odds-on favorite How Fair in a six-furlong dash for three-year-old fillies. This was the second race of the day and the finish was a thriller, with Fly by Day just managing to keep a nose in front of the Belmont filly at the end. McAtee rode the winner and his handling of the mount was all that could have been desired. He managed to hold the favorite safe, but it was a close squeeze and the result of the race left the relative ability of the two leaders still very much in doubt. W. R. Coe's Pow Wow was the third one to finish.

A second nose finish developed in the third race, a claiming event for all ages over a route of a mile and seventy yards. The talent went to Liberty Girl and Tulsa, but these finished in the ruck and the winner turned up in C. Buxton's Furl, which was backed down from 5 to 1 to 7 to 2 at post time. Furl was a consistent winner in the South during the last Winter, but had not shown much since coming North until yesterday, when it was a different story.

Buxton Gelding Wins by Nose.

Jockey Rose, an apprentice boy who has been attracting some attention recently, got the Buxton gelding away well, rated him behind the pace most of the way, took the lead twenty yards from the finish and kicked him home a winner by a scant nose over M. Hackett's Zouave. The latter ran well all the way and stood up gamely under the closing drive. Sweet and Pretty, a rank outsider, was always well up and finished fast to take the show money.

Son o' Una, a chestnut three-year-old by Uncle out of Idle Tale, won the closing contest for the Greentree Stable by disposing of the fast-tiring Batterses in the final strides of the mile and seventy yard journey. Athelstan, also got past Batterses in the charge for the pay-off line and was threatening the winner at the end. Diagram, the favorite, was outside the money.

Lady Audrey, the longest-priced horse of the day to win, got up in the closing strides of the fifth race to beat Sande and his mount Normans. Forest Flower was third. The race was a claiming affair for two-year-olds at five furlongs.

The Rancocas Stable and Sande both had a double for the day, winning with Zev and with Dauntless in the opener. Cave Woman was second to Dauntless, and Drumstick, which looked to be best, but was all over the track, was third. The summaries:

FIRST RACE.

For two-year-olds; maiden fillies; purse $1,000. Five furlongs.

Horse.	Wt.	Jockey.	Odds.	Fin.
Dauntless	114	Sande	9-5	1¼
Cave Woman	114	Lang	8-1	2¹
Drumstick	114	McAtee	5-1	3¹
Apology	114	Thurber	18-5	4²
Dusky	114	Kelly	10-1	5²
Superanna	114	Fields	20-1	6²
Soubrette	114	Marinelli	20-1	7³
Baby Lane	114	Turner	10-1	8¼
Lagoon	114	Robinson	30-1	9⁴
Carajo	114	Ambrose	15-1	10
Clarice C. H.	114	E. Kummer	30-1	*

*Lost rider.

Time—1:00 2-5.

Start good; won ridden out; place driving. Dauntless, ch. f., 2, by Pennant—Ruth Law; owned by the Rancocas Stable and trained by S. C. Hildreth.

SECOND RACE.

For three-year-olds, fillies; purse $1,000. Six furlongs.

Horse.	Wt.	Jockey.	Odds.	Fin.
Fly by Day	111	McAtee	9-5	1¹
How Fair	111	Sande	7-10	2²
*Pow Wow	114	Fairbrother	8-1	3³
*Wigwam	111	Callahan	8-1	4⁴
Turbulent	107	Wakoff	200-1	5⁵
Briar Rose	101	M. Fator	60-1	6⁶
Ego	108½	Gantner	30-1	7

*W. R. Coe entry.

Time—1:13.

Start good; won ridden out; place driving. Fly by Day, ch. f., 3, by Broomstick—Fly by Night II.; owned by H. P. Whitney and trained by F. Hopkins.

THIRD RACE.

For three-year-olds and upward; claiming; purse $1,000. One mile and seventy yards.

Horse.	Wt.	Jockey.	Odds.	Fin.
Furl	105	Rose	7-2	1ⁿᵉ
Zouave	110	Murphy	8-1	2²
Sweet and Pretty	96	Milner	25-1	3¼
Sophia Goldman	102	Fator	10-1	4²
Carmencita	105	Matthews	12-1	5¼
King's Belle	108	Barnes	12-1	6²
Buxom	104	Thurber	25-1	7²
Nat S.	112	Collins	100-1	8²
Tulsa	110	Sande	7-2	9²
Liberty Girl	106	Bell	7-2	10

Time—1:45 2-5.

Start good; won driving; place same. Furl, b. g., 4, by Magnetic—Continue; owned and trained by C. Buxton.

FOURTH RACE.

The Raintow Handicap; for three-year-olds and upward; purse, $2,500 added. Six furlongs.

Horse.	Wt.	Jockey.	Odds.	Fin.
**Zev	114	Sande	12-5	1¼
Dominique	126	Gantner	11-5	2ⁿᵉ
†Rigel	107	M. Fator	12-5	3¼
Gallantman	107	McTaggart	12-1	4²
Caveat Emptor	104½	Barnes	30-1	5¼
Missionary	113	Schuttinger	15-1	6¾
Brainstorm	102	Bell	12-1	7³
Runantell	110	McAtee	7-2	8

*Added starter. †Rancocas Stable entry.

Time—1:13.

Start good; won handily; place driving. Ring, br. c., 5, by Ben Ali—Miss Kearney; owned by Rancocas Stable and trained by S. C. Hildreth.

FIFTH RACE.

For two-year-olds; claiming; purse $1,000. Five furlongs.

Horse.	Wt.	Jockey.	Odds.	Fin.
Lady Audrey	101	Shilluck	7-1	1¹
Normans	111	Sande	11-5	2¹
Forest Flower	114	McNamee	20-1	3¹
Anne	109	Thurber	15-5	4²
Dorothy Ryan	109	Rose	15-5	5²
Bobbling	94	Morgier	7-1	6¹⁰
Dijon	104	Fator	15-1	7
Hard Bargain	110	Legere	10-1	*

*Left.

Time—1:00 4-5.

Start poor; won ridden out; place driving. Lady Audrey, ch. f., 2, by Madrigalian—Lady London; owned by the Keystone Stable and trained by W. Rosen.

SIXTH RACE.

The Hamilton Purse; for three-year-olds and upward; purse $1,000. One mile and seventy yards.

Horse.	Wt.	Jockey.	Odds.	Fin.
Son o' Una	107	McTaggart	5-1	1h
Athelstan	115	Kummer	8-1	2¾
Battersea	110	Sande	6-1	3¾
Hyperion	106	M. Fator	20-1	4¾
Diagram	108	Lang	11-5	5¼
Vulcain Park	115	Kalish	60-1	6¹
Autumn Bells	110	Marinelli	8-1	7¹
Paula Shay	106	Gantner	20-1	8²
Sandy Hatch	110	Stutts	15-1	9¼
All American	110	Thurber	80-1	10²
Mormaw	105	Burns	8-1	11¹
Electron	105	Fields	100-1	12

Time—1:45 3-5.

Start good; won ridden out; place driving. Son o' Una, ch. c., 3, by Uncle—Idle Tale; owned by the Greentree Stable and trained by S. F. Harlan.

Weather cloudy; track good.

POST HASTE IS WINNER.

Favorite Takes Fifth Avenue Hotel Purse at Louisville.

Special to The New York Times.

LOUISVILLE, Ky., May 15.—The racing conditions at Churchill Downs this afternoon caused the two featured races on the program to be declared off and substitute events run. The Orchard Hall Purse and the Watterson Hotel Handicap, the fourth and fifth races, respectively, were called off and two claiming races added.

This left the Fifth Avenue Hotel Purse, the first race on the card, the only test which was not a claiming race. It was won by Post Haste, a decided favorite in the betting. Post Haste liked the muddy going. He took the lead at the start and was never headed. Guest of Honor was second, three lengths back, and Sun Fey was third, another three lengths away.

The summaries:

FIRST RACE—The Fifth Avenue Hotel Purse; for three-year-olds; allowances; purse $1,500; six furlongs. Post Haste, 112 pounds (Heupel), $4.10, $2.80, $2.40, first; Guest of Honor, 112 (Kennedy), $4.80, $3.30, second; Sun Fey, 102 (Kederis), $4.60, third. Time—1:14 3-5. Great Lady, Winner Take All, Blue Stone, Yalta, Royal Spring, Coi Whallen and Noel also ran.

SECOND RACE—For two-year-olds maidens, colts and geldings; claiming; purse $1,500; four and one-half furlongs. Malt, 110 pounds (E. Fator), $9.80, $4.90, $3, first; Niviaa, 113 (E. Pool), $3.20, $2.50, second; Rush, 108 (Ponce), $2.90, third. Time—0:54 4-5. Quinine, Wong Bok, Altawood, Double Shot and Silvergrift also ran.

THIRD RACE—For three-year-olds; claiming; purse $1,500; one mile and sixteenth. Jupiter, 115 pounds (Martin), $11.10, $5.30, $3.90, first; Major Chilton, 103 (E. Pool), $4.70, $4, second; Rustigator, 109 (Ponce), $6.80, third. Time—1:50 1-5. Slanderer, Ten Sixty, Little Ann, Cukamo and Roldgold also ran.

FOURTH RACE—(Substitute race); for three-year-olds and upward; claiming; purse $1,800; six furlongs. Cromwell, 107 pounds (Corcoran), $4.20, $3.20, $2.60, first; Old Top, 101 (Harvey), $3.20; $3.60, second; Monsoon, 107 (Frank), $43.0, third. Time—1:18 4-5. Peggy M., Galton, Uncle Sonny, Last Brush and Kimax also ran.

FIFTH RACE—(Substitute race); for three-year-olds and upward; claiming; purse $1,800; one mile. Napoo, 107 pounds (Corcoran), $8.70, $4.70, $3.40, first; Reel Foot, 100 (Brothers), $32.10, $8.00, second; Last Effort, 107 (McDermott), $4.80, third. Time—1:42. Bez Valet, Sheer Face, Whirling Dun, Blemished and Megan also ran.

SIXTH RACE—For two-year-olds; claiming; purse $1,400; four and one-half furlongs. Welcome, 105 pounds (McDermott), $18.50, $7.50, $3.20, first; Battle Rent, 108 (E. Pool), $4.50, $4.50, second; Frosty Boy, 112 (Barrett), $24.90, third. Time—0:55. Muskeg, Black Ruler, Battle Shot, Bear Grass, Quaver and Eventide also ran.

SEVENTH RACE—For three-year-olds and upward; claiming; purse $1,400; one mile and an eighth. Normal, 104 pounds (Corcoran), $8.40, $2.40, $2.20, first; Rib Grass, 113½ (Mooney), $3, $2.50, second; Uncle Vale, 103 (Brothers), $2.70, third. Time—1:56 4-5. Dernier Sou and Lothair also ran.

Weather threatening; track muddy.

JAMAICA ENTRIES.

FIRST RACE—Three-year-olds and upward; claiming; to be ridden by jockeys who have not won over that track; six furlongs. Rehab, 118 pounds, *Ticklish 110, George Cheos 95, F. F. Barnum 106, Ella C. 95, Coral Reef 95, Paddy's Lass 95, Astillus 100, Primus 96, Ting-a-Ling 115, *Bill Block 106, Sea Sand 113, Copyright 110, Scare Crow 95, Boxwood 106, Belmon 103, *Chief Flynn 90, Pensive 96, Nugget 108, Cloughjordan 108, Fluff 107.

SECOND RACE—Three-year-olds; six furlongs. High Prince 108, Mutiny 118, *Whirlwind 124, †Aladdin 118, Atherstone 112, Shut Along 112, Romping Home 118, Potentilla 106, Tuxedo 112, †Rancocas Stable entry.

THIRD RACE—Four-year-olds and upward; claiming; mile and a sixteenth. Beechmook 113 pounds, Picnic 112, Nightboat 112, *Tony Beau 118, *Jocose 109, Finality 115, *Moody 103.

FOURTH RACE—The Rosedale Stakes of $5,000; fillies; two-year-olds; five furlongs. Reply 118 pounds, Anna Marrone 11, 112, Leona Dare 100, Nemesis 109, *Outline 108, Vicky Diana 106, Ella Morse 113, Bevy 113, Margaret Lawrence 109, †Rancocas Stable entry.

FIFTH RACE—The Flight Handicap; three-year-olds and upward; mile and a sixteenth. Southern Cross 122 pounds, Comic Song 106, Hephaistos 114, Flannel Shirt 113, Ray Jay 116.

SIXTH RACE—Two-year-olds; five furlongs. †Bracadale 110 pounds, †Rival 110, Mr. Mutt 110, H. T. Waters 110, Ormesvale 110, Invictus 117, Resolution 110, Peter King 110, †Bateman 110, †Blind Play 110, †Donnelly 110, †Byron 110, †Rancocas Stable entry. ‡August Belmont entry. ‡J. E. Madden entry.

Weather cloudy; track fast.

*Apprentice allowance claimed.

LOUISVILLE ENTRIES.

FIRST RACE—Purse $1,200; claiming; four-year-olds and upward; six and a half furlongs. *Glyn 101 pounds, ‡Avispa 101, Nenette 104, Last Effort 104, *Bobbie Shea 106, May Bodine 106, Sewall Combs 106, Lina Clark 108, Commander McGeskin 109, Plus Ultra 109, Sweet Bouquet 109, Ben Bolt 109, James B. Brown 109, Claymore 114, Col. Baker 116. Also eligible: Adrian 113, Wombine 106, *Mayourne 106, Lowstorm 111, Day of Peace 109.

SECOND RACE—Purse $1,200; claiming; two-year-old maiden fillies; four and a half furlongs. *Quota 105 pounds, *Patsy D. 100, Peggy O. 108, Pest 110, Mary Linn 110, Floating On 113, Georgia May 118.

THIRD RACE—Purse $1,200; claiming; four-year-olds and upward; one mile and a quarter. *The Wit 106 pounds, *Nurture 108, *Attorney 108, Jetsam 108, Walnut Hall 110.

FOURTH RACE—Purse $1,400; allowances; Pleasant Ridge Park; two-year-olds; four and a half furlongs. Meadow Lawn 105 pounds, Sun Spare 108, King Tut 108, Orlez 110, Lester Doctor 113, Ballot Bruns 113.

FIFTH RACE—Purse $1,800; allowances; the Misses; three-year-old fillies; seven furlongs. Pairuba 105 pounds, Tip Toe Inn 107, Miss Blue Gem 110, Blossom Time 113, Miss Carina 113, Dust Flower 113.

SIXTH RACE—Purse $1,800; claiming four-year-olds and upward; one and one-sixteenth miles. Pumps 97 pounds, Kinburn 108, Toshimi 107, Oil Man 112.

SEVENTH RACE—Purse $1,800; three-year-old fillies; one mile. *Punta Gorda 104 pounds, Bendita 104, Fernandon 104, *Flower Shop 104, Miss Leighton 104, Marjorie 109, Mildred Ruth 109, Untried 109, Golden Billows 109, Mary F. Gardner 113.

*Apprentice allowance claimed.

Weather cloudy; track muddy.

Michigan to Name Field House After Coach Fielding H. Yost

In honor of the services of Fielding H. Yost toward the development of athletics at the University of Michigan for the last twenty-three years, the Board of Control of Athletics at that institution has adopted a resolution naming the new athletic plant on Ferry Field the Yost Field House. The building is now under construction. It will be 342 feet long by 160 feet wide and will house all indoor athletic activities. It will have a seating capacity of 13,500, an eight-lap track, with a 75-yard straightaway, several basketball courts and provisions for indoor practice in football and baseball. Four floors at one end of the building will be devoted to trophy rooms, there will be locker and shower facilities for 4,500 also also the offices of the athletic association.

DERBY FIELD CUT TO 20 STARTERS

Original Entry of 145 Is Materially Reduced for Kentucky's $50,000 Race.

WHITNEY ENTRIES FAVORED

Are Held at Odds of 8 to 5, With Vigil 4 to 1, and Nassau, Hope of the West, 6 to 1.

Special to The New York Times.

LOUISVILLE, May 15.—Following a canvass of the possibilities made by the officers of the Kentucky Jockey Club tonight, it was stated that twenty of the greatest three-year-olds in training in the United States will go to the post in the forty-ninth running of the Kentucky Derby next Saturday afternoon. This will not be an unwieldy field for Churchill Downs, owing to improvements completed this year. The start for the Derby no longer will be around a turn, and there will be no chance for a horse to become pocketed on leaving the post. The starting post has been moved back fifty yards and the straightaway at that point is 112 feet in width, giving room for practically an unlimited field of starters.

One after another the candidates for the Kentucky classic have been given their trials. Some have come up to expectations, others have failed, so that now only a score of the original 145 entries are considered worthy to make a bid for the $50,000 in cash and the $5,000 goldan trophy, and only one out of that score will be acclaimed when the field returns to the stand after the running of the fifth race on Saturday.

The Whitney-Greentree Stable entries will go to the post favorites, according to odds quoted tonight. The quotation against the quartet that James Rowe is expected to saddle is 6 to 5. Vigil will be the second choice, it is indicated, at 4 to 1 against, with Nassau, now the great hope of the West, priced at 6 to 1. General Thatcher, second in the Preakness, is the only other short-priced quotation at 8 to 1. Bo McMillin, the second hope of the West, is priced at 10 to 1.

Aspiration Works Full Bouse.

Rain, the Nemesis of the Kentucky Jockey Club since the opening day at the Downs, again upset training plans today and the clockers and the other crack-o'-dawn specialists found little to do. Benjamin Block's bay colt Aspiration, by George Smith-Inspiration, which he bought from the Hewitt estate for $27,500, was the only Derby candidate to work the full distance.

Aspiration splashed the mile and a quarter handily in 2:14, and was not all out at the end. He was clocked the half in 0:50, the three-quarters in 1:16 4-5, the mile in 1:43 2-5, the mile and a furlong in 1:50, winding up the ten furlongs in 2:14. Better Luck, the other Block Derby eligible, will get his hard work tomorrow morning.

Jimmie Rowe sent out Enchantment and Chickvale together to exercise for half a mile in the mud. The pair were full of snap, running the distance in 51 2-5. Cherry Pie and Rialto also stepped four furlongs in the same time. All the Rowe charges will be asked to do real work tomorrow morning. Billy Garth had Midnight and Golden Rule out for an airing, pressing them a quarter through the stretch. Their serious work is still in store.

It was learned here today that Blanc Saing broke down in the running of the Preakness and Trainer Andy Blakely had to give up his hopes of shipping the colt here.

Jockey Albert Johnson, who rode Morvich to victory in the Derby last year and who has had the leg up on the great Exterminator in many of his winning races, arrived this morning from the East. Benjamin Block has secured first call on his services for the Derby.

In addition to his Derby candidates, Jimmie Rowe brought here Bunting and Mrs. Payne Whitney's Untidy and Harry Payne Whitney's Gadfly. The two last named being the hopes of the two stables for the Kentucky Oaks, which will be run on Saturday, May 26. In the Rowe shipment also were Nedna and Minion and a two-year-old colt by Johren-Miniato, which he intends to start in the Bashford Manor Stakes, which will be the fourth number of Saturday's card.

Jockeys on the Scene.

Jockeys Coltiletti and J. Thomas have arrived here and will be joined on Friday by L. McAtee, who will again have the mount on Chickvale. Martingale and Golden Rule, the Cosden Derby hopefuls, were accompanied on their Western journey by Kings Ransom, which will carry the Cosden silks in the Bashford Manor and by Postillion, which will race here in Lewis Garth's colors.

Trainer Tom J. Healey did not accompany Vigil on the colt's journey from Baltimore, but is expected here Friday morning. Meantime, the son of Jim Gaffney will be handled by Trainer J. Price. Benny Marinelli, who piloted Vigil in the Preakness, will not have the mount on Saturday, Jockey Butwell having been engaged for the Derby. He will arrive Friday.

The 1923 derby will be the first American race to which civil and military aviators will fly in numbers. They will be welcomed to Bowman Field by Lieutenant Raymond S. Brown, who will provide additional hangar space. Fifteen military aviators are expected by Lieutenant Brown from Langley Field, and others from Chanute, McCook, Selfridge, Wilbur Wright and Rolling Fields. A white circle, fifty feet wide, marking the field, already has been put down, and the wind cone is flying. The field is fifty acres in extent and is free from surrounding obstructions. The field is situated on the Bardstown Road, five miles from the Jefferson County Court House and approximately four miles from Churchill Downs.

HARLOW LOSES THREE MEN.

Two Colgate Regulars to Leave College, Third Found Ineligible.

Special to the New York Times.

HAMILTON, N. Y., May 15.—Three members of the Colgate varsity football eleven will not be available next Fall, it was announced today. The men are Shoenfell of Erie, Pa., tackle; Rathbone of Newark, N. J., centre, and Beardsley of Roxbury, Mass., an end. Shoenfell and Rathbone are leaving Colgate to enter other colleges. Beardsley has been declared ineligible.

Colgate will lose eleven men from her football squad. Coach Harlow has just closed a Spring practice which has featured the developing of some excellent material.

Among the men who have been showing up well are C. C. Wood of Ashburnham, Mass.; C. A. Knight of Phoenix, N. Y., and Pepter of Glenridge, N. J.

Shadoan Gets Place.

VALPARAISO, Ind., May 15.—William P. Shadoan, prominent athlete of Centre college, Danville, Ky., has been engaged as Director of Athletics at Valparaiso University. He succeeds Earl J. Gobeen.

BOATS, LAUNCHES, ACCESSORIES.

Rate 45 cents an agate line.

PILE DRIVERS, ETC.

TWO pile drivers, air compressors, fully equipped ready for work. The dimensions are:—No. 6, 75 ft. ways, double drum engine 10x12, outside winches, 60 ft. 2½x6; No. 4, ways 52 ft., 30x12x6, engine 9x14, double drum, outside winches; real bargain. Phone Bergen 3124, between 6 and 8 P. M., or call Owner, W. B. Somers, at Erie Marine Dept. Foot Tenth Ave., Jersey City, between 14 and 15 A. M.

Cape May Selected as Camp For Penn Football Squad

Special to The New York Times.

CAPE MAY, N. J., May 15.—The University of Pennsylvania football officials, including Manager Almy, Coach Louis Young, Ernie Cozzins and Assistant Coach Bert Bell were here today to confer with the City Commissioners and a committee of the Progressive League in reference to putting Columbia baseball park in shape for the return of the University of Pennsylvania, football squad to Cape May for their Fall training. The squad of more than sixty players and coaches will arrive here on Labor Day and will remain until just before the opening game at Pennsylvania. A dinner was served to the delegates by the Progressive League committee.

RUTGERS ADOPTS FRESHMAN RULE

Board of Managers Takes Important Athletic Step—Goes Into Effect in 1924.

Special to The New York Times.

NEW BRUNSWICK, N. J., May 15.—Rutgers College today adopted the Freshman rule, according to an announcement by Graduate Manager William F. Garrison, following an important meeting of the Board of Managers. It will be effective Sept. 1, 1924.

For several years this move has been projected at Rutgers and sentiment among alumni favored it strongly, but until now the size of the college had not seemed to justify the added expense for athletic equipment, coaches for freshmen teams and other items.

Rutgers has available only two small playing grounds, Neilson Field and the unimproved college field, which was the scene fifty-four years ago of the famous first football game in America between Rutgers and Princeton.

Rutgers also has only one small gymnasium, but it is hoped and expected there will be relief for the cramped facilities and equipment in the sixteen months remaining before the new rule becomes effective.

Two years ago Rutgers organized a freshmen team in basketball and last Fall one in football. Both have been successful, although in some instances their members were recruited in midseason for the varsity squads.

The new rules follow:

"After Sept. 1, 1924, no student shall be eligible to membership on a varsity team until he has completed satisfactorily a full year's work at the college and has satisfied the requirements for advancement with class, as determined by the faculty.

"After Sept. 1, 1924, no student shall compete in inter-collegiate athletics on a varsity team in more than three different academic years."

Ell Meet Draws 39 Schools.

NEW HAVEN, Conn., May 15.—Announcement was made tonight that thirty-nine preparatory and high schools had sent in their entries for the annual Yale Interscholastic track meet which will take place at Yale Field on Saturday. About 500 athletes are expected to participate.

GIRL SWIM STARS SAIL FOR ENGLAND

W. S. A., in a Statement, Promises to Answer A. A. U. at "the Proper Time."

Three of the leading American swimmers, Aileen Riggin, Helen Wainwright and Gertrude Ederle, who defied the A. A. U. in deciding to compete in European races this Summer, sailed for England yesterday aboard the Cunard liner Berengaria. They were chaperoned by Charlotte Epstein. Before sailing the girls refused to make any comment. They have taken this stand through the entire controversy with the A. A. U. over international competition.

Through its attorney, Joseph A. Reilly of Brooklyn, the Women's Swimming Association of New York issued the following statement at the Cunard pier yesterday:

"The girls have entrusted themselves entirely to their advisers, and their actions in England will be guided largely by cable advice from New York. They will return in ample time to compete in the American amateur swimming championships this Summer.

"Despite the fact that officials of the A. A. U. have stated that the appeal to the Board of Governors from a decision of the National Registration Committee has resulted unfavorably to the girls the W. S. A. does not consider the matter settled. The vote on the appeal has been questioned and an investigation is now in progress. It is contended by the W. S. A. that in matters of appellate jurisdiction a majority vote rules and not a two-thirds vote, as the A. A. U. holds. It is further contended on behalf of the girls that since they have complied with every regulation of the A. A. U. and the International Federation they are entitled to permits for foreign competition, and the A. A. U. has no authority to arbitrarily refuse permission. All that is required under the International Federation is that foreign athletes must carry certificates stating that they are amateurs. The girls have sailed, with plenty of proof of their amateur standing.

"The girls sailed in order to keep faith with the British Amateur Swimming Association, the leading figures in which several months ago arranged for the three W. S. A. stars a tour of Great Britain, to start on May 23 and finish on June 30. After delaying for more than three months to act on an application for foreign permits, the A. A. U. refused to sanction the proposed tour. Various reasons for opposing the trip have been assigned by the A. A. U., but the W. S. A. states that the origin of the opposition and the real facts have yet to be made public. The W. S. A. proposes to disclose the whole story at the proper time and in the proper place. During the absence of the girls abroad the fight in their behalf will be carried on more vigorously than ever and interesting developments may be looked for shortly in this country and in England. The action of the girls in sailing today is backed by their parents, the W. S. A., swimmers throughout the country and, we feel confident, by the general athletic public.

PROGRAM IS ACCEPTED.

English Colleges Agree to 12 Events Suggested by Americans.

Special to The New York Times.

NEW HAVEN, Conn., May 15.—Manager John N. Pharr of the Yale track team tonight received a cablegram from Captain Milligan of the Oxford track team and President of the Oxford Athletic Association, accepting the list of twelve events submitted by Yale and Harvard for the meet of the American and English colleges in July.

The events are the 100, 220, 440-yard dashes, half mile, one mile and two-mile runs, high jump, broad jump, pole vault, high and low hurdles and shot put.

King Size 15c

SIZES 10¢ to 3 for 50¢

Best of the Best

MILD-AROMATIC SWEET

Wholesale Metropolitan Distributors

A. SANTAELLA & CO., Makers
1181 BROADWAY NEW YORK

B. WASSERMAN CO.
77 CHAMBERS ST., NEW YORK

FACTORIES TAMPA & KEY WEST, FLA.

Some of our golf jokes are very, very ancient, but our four-piece golf suits are right up to date. The pick of imported and domestic fabrics, in the straight, easy-fitting coat and roomy knickers now at the height of fashion.

The Scholastic—a four-piece norfolk—$50 to $75

Weber and Heilbroner

Eight Clothing Stores

241 Broadway, 42nd and Madison, 10 Broad St.
125th and Broadway, 44th and Broadway, Nassau and John
BROOKLYN: 381 Fulton St., Borough Hall NEWARK: 800 Broad St.

Notice to Laundrymen

PLEASE use no starch on VAN HEUSEN Collars. Iron flat and deliver dust to your customer.

VAN HEUSEN the World's Smartest COLLAR

PHILLIPS-JONES CORPORATION

The Making of a Perfect Day

RACING AT JAMAICA TODAY

Great $5000 ROSEDALE STAKES

The Flight Handicap

AND 4 OTHER CLASSY CONTESTS

BEGINNING AT 1:30 P. M.

SPECIAL RACE TRAINS leave Penn. Station, 33d St. and 7th Ave., also Flatbush Ave., Brooklyn, at 12:30, 1:00, 1:30, 1:45 P. M. Special cars reserved for ladies. Regular train leaving New York and Brooklyn at 2:08 P. M. stops at track. Also via Lexington Ave. "L" to 160th St., Jamaica, thence by trolley. ADMISSION $3.85, Including Tax.

New Trousers to Match Your Coat and Vest

Let us replace your worn trousers with a new pair. Any fabric, any pattern, tailored to your measure—to match your coat and vest. Bring or mail vest or sample.

Matching Department

National Woolen Exchange

140 W. 42nd St., New York

Just East of Bway

The ice is out—Now's the time

Take a few days off for America's Best Salmon, Trout and Bass Fishing in Maine's Forest Lakes and Streams.

10 Hours from New York
4 Hours from Boston

Hotels and Camps that know how to make your trip complete.

Send for Illustrated Booklets. Address

State of Maine Publicity Bureau
1 Longfellow Square, Portland, Maine

IF YOU FOLLOW THE ARROW YOU FOLLOW THE STYLE

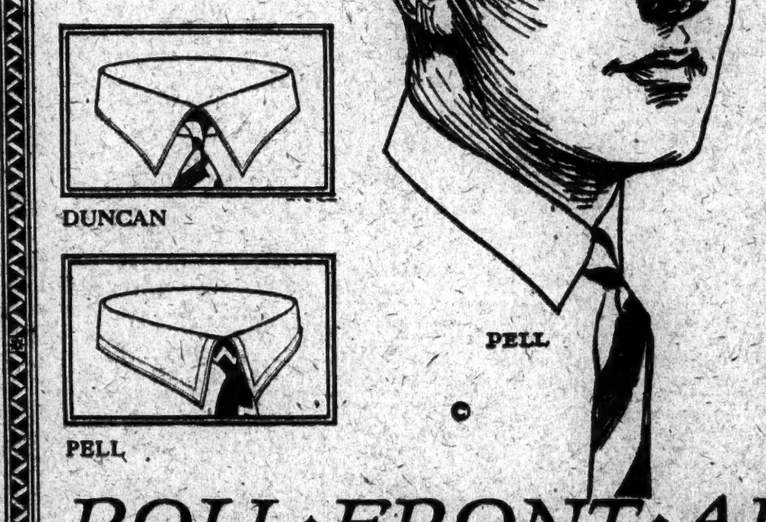

ROLL-FRONT-ARROWS

THE TREND of fashion in men's dress indicates the popular recognition of styles that are comfortable, yet smart. Men's clothes, shirts, and especially collars, have been designed to afford the utmost in comfort without sacrificing smart appearance. Just now men favor the lines of the "roll front" style of starched collar, and Arrow is meeting this demand with every desirable width and style. 20¢ each

ARROW COLLARS

CLUETT, PEABODY & CO. INC., MAKERS, TROY, N.Y.

DOUGLAS AND REEKIE WIN GROSS HONORS

Lead In Medal Round Play Preparatory to Inter-District Tourney Today.

BOTH COVER COURSE IN 79

Golfers Representing Long Island, New Jersey and Westchester Compete at Lido.

Special to The New York Times.

LONG BEACH, L. I., May 15.—Star golfers from all points of the metropolitan district compass gathered at the Lido links here today for the annual inter-district match which will be played tomorrow among teams representing the Long Island, New Jersey and Westchester districts. Few of the leading lights of the three districts were missing, the only notable absentee being Jess W. Sweetser, No. 1 man on last year's victorious Westchester team, who is now gallivanting "somewhere in England" with the other members of America's Walker Cup team.

In order to give the players an opportunity to size up the conditions and dimensions of this famous golf layout which is lapped by the waves of the Atlantic on one side, the promoters of tomorrow's conflict arranged a medal play handicap event for today. The low gross honors resulted in a tie between Findlay S. Douglas of Nassau, President of the Metropolitan Association, former national champion back in '96 and runner-up in the same event in the two following years, and William Reekie, gould Scotsman representing the Upper Montclair organization in New Jersey, a former State champion.

Both men turned the difficult course in 79—not bad scoring for such a most innocently wicked of all courses and really excellent sportsmanship considering the conditions that reigned here today. The low net honors went to Morton L. Feary of the Garden City Golf Club, who had a gross 80 with a 4-stroke handicap allowance. So hard was the going today that only eleven of those who turned in cards were under 80, even with their handicaps.

Following Feary came Maurice Risley, the many-time Atlantic City champion, who had an 81, 6—75 and Douglas, at the same net figure after deducting the four strokes at which he is rated. Then, in a tie at 76, came Eddie Van Vleek of Garden City, Reekie, Roy Webb of Englewood, young Richard Jones of Westchester Hills, runner-up in the metropolitan junior tournament last Summer. Eddie Driggs of Cherry Valley, late comer from the Philadelphia area, led the 77s in which classification came C. H. Paul of Westchester Hills, A. C. Gregson of the home club and F. F. Turrell of Morris County.

Oswald Kirkby of Knickerbocker, former metropolitan title-holder, and John G. Anderson of Grassy Sprain, twice national runner-up, also had low rounds but failed to turn in cards.

Both Reekie and Douglas were out and in in the same figures—39 and 40. It took Douglas three holes to get started on the outgoing nine but after that he traveled along in birdie or par figures. He lost a stroke to par on each of the first three holes and then knocked down a birdie 4 on the "long fourth." That performance evidently gave him confidence for he went along stroke for stroke with par for the next five holes. He got into difficulties at the tenth, taking a 6 where the par is 4. After that, however, he was only a stroke higher than the card calls for on three holes, finishing up with a 6.

Reekie started out with a birdie 3 but dropped a stroke at the second and then had 6s at the fourth and sixth holes. He had an opportunity to capture the low honors at each of the last three holes, but slipped a stroke at each one of them.

The cards with par:

Out—									
Par	4	4	3	5	4	5	3	4	4—37
Douglas	5	5	4	4	4	6	3	4	4—39
Reekie	3	5	3	4	4	6	4	4	4—39
In—									
Par	4	4	4	3	4	4	5	4	5—37—73
Douglas	4	4	4	4	4	4	5	4	6—39—78
Reekie	4	5	4	3	4	4	5	4	4—40—79

The leading scores:

Morton L. Feary, Garden City	80	6—74
Maurice Risley, Atlantic City	81	6—75
Findlay S. Douglas, Nassau	79	4—75
E. C. Van Vleck, Garden City	82	6—76
William Reekie, Upper Montclair	79	3—76
Roy Webb, Englewood	80	4—76
Richard Jones, Westchester Hills	82	6—76
E. H. Driggs, Cherry Valley	81	4—77
C. H. Paul, Westchester Hills	82	5—77
A. C. Gregson, Lido	82	5—77
F. F. Turrell, Morris County	83	5—78
Wesley M. Oler, South Shore	80	2—78
D. E. Sawyer, Siwanoy	84	3—81
Warren K. Wood, Pelham	85	4—81
F. B. Geddes, Scarsdale	82	1—81
H. E. Penn, Ridgewood	86	5—81
Gardiner W. White, Nassau	84	2—82
Donald Carr, Ardsley	86	4—82
A. F. Kammer, Baltusrol	85	2—83
W. F. Ladd, Garden City	100	16—84
C. P. Eddy, Arcola	90	6—84
E. E. Sturges, Scarsdale	90	5—85
H. Y. Barrow, Baltusrol	92	6—87

U. S. PRO GOLFERS IN LEEDS TOURNEY

Hagen Leads the Americans in Their Initial Appearance Abroad.

LEEDS, England, May 15.—The American professional golfers made the initial appearance of their 1923 invasion of England here today in the first qualifying round of the tournament being held under the auspices of the Yorkshire Evening News. Qualification play will continue tomorrow, and the thirty-two players having the best medal scores of the 150 entries will be eligible to play for the prize.

Walter Hagen, holder of the British open championship, led the Americans today, doing the eighteen holes in 73. Gene Sarazen, American open champion, had 75, and Charles Hoffner went around in 80. R. G. Wilson led the list with a 68. Joe Kirkwood, the Australian star, was ahead of the Americans with 72.

MRS. STEVENSON WINS.

Captures Low Gross Honors In Garden City Golf Play.

Mrs. R. Stevenson of Piping Rock was the winner of the low gross honors in the one-day tournament of the Women's Metropolitan Golf Association at the Garden City Country Club yesterday. Mrs. Stevenson's winning card was 89, 6—83, which also entitled her to the low net prize. Because of the ruling limiting players to one prize, the low net award went to Mrs. George Harrington of Garden City.

The putting competition was won by Mrs. M. A. Arnold of Inwood. Outside of Mrs. Stevenson and Mrs. Harrington, the scores were all on the high side, due in part to the chilly weather.

The other scores:

Mrs. G. L. Everhard, Garden City, 113, 25-88; Mrs. R. Lange, New York Golf Club, 108, 18-90; Mrs. R. C. Mazer, New York Golf Club, 106, 12-94; Mrs. S. MacMillan, New York Golf Club, 100, 12-88; Mrs. G. L. Montgomery, New York Golf Club, 111, 20-91; Mrs. N. A. Brown, Wheatley Hills, 98, 12-86; Mrs. E. Piton, St. Albans, 109, 22-87; Mrs. Reding, Pomonok, 114, 25-89; Mrs. G. L. Studwell, Jr., Ardsley, 106, 18-91; Mrs. C. Mosby, Beacon Hill, 119, 28-91; Mrs. H. R. Rice, Quaker Ridge, 116, 25-91.

DAVIS CUP TEAM NAMED.

Lycett Among Four British Players to Oppose Belgians.

LONDON, May 15.—The British Davis Cup team which will face the Belgians in the first round will be composed of J. Brian Gilbert, L. A. Godfree, Randolph Lycett and T. M. Mavrogordato, it was announced today.

The team was selected after a series of trial matches at Scarborough.

Southern Pacific A.A.U. Branch Won't Sustain Paddock Ruling

LONG BEACH, Cal., May 15.—Members of the Southern Pacific Association of the A. A. U. at a meeting here refused to sustain the action of the national body in disqualifying Charles W. Paddock, sprinter of the University of Southern California, from amateur competition because he ran in the International Students' meet in Paris, it was announced today. The local officials said it is for the Registration Committee of the Southern Pacific Association and not the national body to decide Paddock's amateur standing.

YANKEES PRACTICE FOR WALKER CUP

All Except Ouimet Arrive at St. Andrews and Begin Work for Competition Friday.

ST. ANDREWS, Scotland, May 15 (Associated Press).—All the American Walker Cup golfers, with the exception of Francis Ouimet, arrived here today, and within an hour were busily practicing over the old course in preparation for the opening of the cup competition on Friday.

George V. Rotan, with C. V. L. Hooman of England, defeated Cyril Tolley and Jess Sweetser, 5 up and 4 to play. Rotan reached the turn with a medal score of 35, and on the homeward route had eight 4s and one 5.

Max Marston and Harrison Johnston defeated Captain Robert Gardner and Jack Neville by one hole. Later Hooman and Rotan won from Gardner and S. Davison Herron by one hole, but the most interesting match was a four-ball game in which Johnston and Marston opposed Sweetser and Neville.

Neville started with a brilliant three and two fours, and reached the turn in 35. Going home, however, he was frequently bunkered, and his total for the round was 77. Johnston and Marston were steadier, each having a card of 75. They won the match, 3 up and 2 to play.

Dr. O. F. Willing played a single match with Fred Wright. Their scores were approximately 79 and 78 respectively.

The Americans commented upon the generous width of the St. Andrews fairways. The huge greens troubled them a good deal, for in some cases they found it difficult to decide whether a pitch shot or a long run-up over the wide expanse of green would be the more profitable.

BARNES AND FARRELL SAIL.

Star Golf Pros Off for British Open —Diegel Leaves Today.

"Long Jim" Barnes and Johnny Farrell, golf professionals at Pelham and Quaker Ridge, respectively, sailed yesterday on the Berengaria for England to take part in the British open championship. Upon arriving on the other side, Barnes will dash over to Cornwall, his boyhood home, and then go straight to Troon, where the will get into condition for the big test which comes next month. This is his fourth venture in the British classic in which he has made the most consistent showing of any of the pros from this side.

Although Barnes has yet to win the cup, he never has placed lower than seventh and last year he was only a stroke behind the winner, Hagen. It will be Farrell's first tear abroad. Joe Diegel, the last of the American invaders, will sail on the President Polk today.

COLUMBIA NETMEN BEAT MONTCLAIR

Blue and White Team Downs Athletic Club Players, Four Matches to Two.

Columbia University's tennis team defeated the representatives of the Montclair Athletic Club on the latter's courts yesterday at Montclair, N. J., four matches to two. The collegians won three out of four matches in singles and one of the two in doubles. Leonard W. Knox won the only victory for Montclair in singles when Jerry Lang was seized with cramps and compelled to default after the second set of their match. The Blue and White star lost the first set at 6—3 and won the second at 6—4.

Frank T. Anderson and Gerald Emerson, the captain, accounted for three of the matches won by the collegians. Anderson defeated L. G. French in singles at 6—3, 6—4, Emerson disposed of Anton F. Vonberuth at 6—0, 6—1, and they jointly defeated Knox and Von Bernuth at 6—3, 10—8. Richard Marshall won the other point in singles for the Blue and White, defeating Louis Greenman at 6—3, 6—4. The other victory for the home team was scored by French and Fred D. Powers. They vanquished L. Weisberger and McLoughlin at 6—3, 6—4.

The summaries:

Singles—Gerald Emerson, Columbia, defeated Anton F. Von Bernuth, 6—0, 6—1; Frank T. Anderson, Columbia, defeated L. G. French, 6—3, 6—4; Richard D. Marshall, Columbia, defeated Louis Greenman, 6—3, 6—4; Leonard W. Knox, Montclair A. C., won from Jerry Lang, 6—3, 4—6 and default.

Doubles—Anderson and Emerson, Columbia, defeated Knox and Von Bernuth, 6—3, 10—8; French and Fred D. Powers, Montclair A. C., defeated L. Weisberger and McLoughlin, 6—3, 6—4.

HARLOW LOSES THREE MEN.

Two Colgate Regulars to Leave College, Third Found Ineligible.

Special to The New York Times.

HAMILTON, N. Y., May 15.—Three members of the Colgate varsity football eleven will not be available next Fall, it was announced today. The men are Shoenfeld of Erie, Pa., tackle; Rathbone of Newark, N. J., centre, and Beardsley of Roxbury, Mass., an end. Shoenfeld and Rathbone are leaving Colgate to enter other colleges. Beardsley has been declared ineligible.

Colgate will lose eleven men from her football squad. Coach Harlow has just closed a Spring practice which has featured the developing of some excellent material.

Among the men whoo have been showing up well are C. C. Wood of Ashburnham, Mass.; C. A. Knight of Phoenix, N. Y., and Pepter of Glenridge, N. J.

GREEN NINE STARTS TRIP.

Team Will Play Four Games, Including Columbia Contest.

Special to The New York Times.

HANOVER, N. H., May 15.—Dartmouth's baseball team left today to play Princeton, Columbia, New York University and Cornell. Thirteen men compose the squad, including the regular team, with Shaneman as substitute catcher, and Lyon, Barker, Steinhilber and Dunlevy as pitchers. Manager Teereau plans to use Lyon against the strong Princeton outfit, Barker against New York University, Steinhilber against Columbia and Dunlevy against Cornell.

Penn State Nine Victor.

Special to The New York Times.

STATE COLLEGE, Pa., May 15.—The Penn State College baseball team scored thirteen runs in the sixth inning of a game with the Pittsburgh collegians here this afternoon and won by a score of 17 to 6.

MARTIN ADVANCES IN HARLEM TENNIS

Reaches Fourth Round by Victory Over Gleichman—Bodkin and Minster Win.

The first fourth round bracket in the annual open tournament of the Harlem Tennis Club was filled yesterday when Paul Martin, one of the eight seeded players, defeated H. M. Gleichman. Martin won with little difficulty in straight sets at 6—3, 6—2. Play in the tournament is not progressing as rapidly as was expected, due to the weather, and, in spite of the best efforts of the committee, the second round is not yet completed after four days of play. Four matches remain unfinished before all the third round will be filled.

Philip A. Bodkin, the champion of the Harlem Tennis Club and the second ranking contender in the tournament, was one of those to advance yesterday. In the second round he defeated M. Ziegler at 6—3, 6—4. Bodkin played well within himself throughout, traveling at an easy pace and never forcing the issue. Ziegler showed a fast forehand drive and volleyed with good execution, but he was too prone to error-making, hitting into the net continually.

Bodkin occasionally advanced to the net, where he always was dangerous, and when the two met at close quarters the tennis at times was sparkling. Good gets featured the play on both sides, Bodkin usually winning the rallies either with a well placed volley or through the error of his opponent. Ziegler was at his best in the second set, after losing the first at 6—1, and carried Bodkin along for ten games before yielding at 6—4.

Whitlock Eliminates Oakley.

The first seeded star passed from the play when Hugh Oakley lost to George C. Whitlock. Because of Oakley's ranking, this may be regarded as an upset, but Whitlock has been showing so well that his victory came as no surprise. Not only did he win, but in the most decisive fashion, taking the first set at love and allowing Oakley only five games in the second. Oakley showed some good strokes and played a fairly representative game, but his efforts went for naught against Whitlock, who forced the issue at all stages and gave a pretty exhibition of steady, aggressive tennis.

One of the best struggles of the tournament was furnished late in the afternoon when Jerome Minster defeated James D. Ewing in a three set match that was not ended until almost dusk. Minster won the first set at 6—2, lost the second at 6—1 and then came back to take the third at 6—3. The scores would seem to indicate that each set was decided in rather easy fashion, whereas, in reality, every game was fought out and the rallies were long and keenly contested.

Minster showed as one of the promising players in this section in the Brooklyn championship last year and he has lost none of his effectiveness either in steadiness or in the soundness of his strokes. Ewing played at his customary fast pace throughout the match, hitting the ball with great power and following his service to the net.

Within the service court he met with varying success. When he succeeded in reaching his objective he volleyed with good results, but Minster got his returns back so quickly and had so keen an eye for the openings that frequently Ewing was passed at the mid-court point.

Minster Plays Strong Game.

Ewing was particularly good overhead, but his best smashes frequently went for nought due to some fine gets by Minster, who managed to send the ball back over safely and then finally won the points on steadiness. All through the match Minster's court covering was of the best and he was making gets out of the ordinary, not only at the net, where his work was of the best, but also in the back court. Ewing made a strong fight to overcome the steadiness of his opponent and in the final game he staved off defeat six times when Minster was within a point of the match. Minster finally won the deciding point after having the advantage for the seventh time.

Another of the younger players in the tournament reached the third round yesterday, Ernest Kuhn, who was finalist in the national indoor junior championship advanced at the expense of W. A. Schiller, winning in straight sets at 6—2, 6—4. Others to gain their third bracket were J. S. McDermott, T. R. Jarvis, F. Kong, C. L. Bailey, Maurice Abels, C. Le Maire and J. Blecker.

This afternoon the feature matches will bring together Horace Orser, the Stuyvesant High School youth, and Henry C. Tremaine, Alfred D. Hammett and K. Okuno Manfred Geldman and Thomas Ackerland, Percy L. Kynaston and Ernest Kuhn and F. Von Bernuth and Morton Bernstein.

The summaries:

First Round—M. Ziegler defeated A. W. Thomas, 6—3, 6—2, 6—4; E. G. Noyes defeated W. C. Prill, 6—3, 7—5.

Second Round—Paul Gould defeated George S. Grossbeck, 6—4, 3—6, 6—1; Jerome Minster defeated James D. Ewing, 6—2, 1—6, 6—3; Maurice Abels defeated Leo Gladstone, 6—0, 6—0; J. S. McDermott defeated A. P. Smith, 9—7, 6—3; T. R. Jarvis defeated George Boschever, 6—2, 4—6, 6—4; Philip O. Bodkin defeated M. Ziegler, 6—4, 6—2; F. Kong defeated H. A. Christie, 7—5, 6—2; C. L. Bailey defeated S. G. Noyes, 6—2, 2—6, 6—1; George C. Whitlock defeated Hugh Oakley, 6—0, 6—2; J. Blecker won from S. Gould by default; H. Wiswell defeated H. A. Silver, 6—4, 7—5.

Third Round—Paul Martin defeated H. H. Gleichman, 6—3, 6—2.

U. OF M. TENNIS TEAM WINS.

Takes Five of Six Matches From Penn State Players.

Special to The New York Times.

STATE COLLEGE, Pa., May 15.—The University of Michigan was too strong for Penn State in tennis here today, winning five out of six matches. Captain Laws won the point for Penn State by defeating Kline in straight sets.

The summary:

Singles—Merkel, Michigan, defeated Geuther, State, 6—1, 3—6, 6—3; Rorich, Michigan, defeated Gillen, State, 6—4, 6—4; Laws, State, defeated Kline, Michigan, 7—5, 6—2; Semon, Michigan, defeated Alexander, State, 6—1, 6—4.

Doubles—Rorich and Merkel, Michigan, defeated Geuther and Gillen, State, 6—4, 6—2; Kline and Jerome, Michigan, defeated Laws and Alexander, State, 4—6, 6—0, 6—2.

HARVARD MAY CHANGE SPORTS FUND CONTROL

Overseers Want Treasurer of Corporation to Handle All Athletic Receipts.

CAMBRIDGE, Mass., May 15.—The Board of Overseers of Harvard has adopted a recommendation that all gate receipts from the university sporting events be handled in future by the Treasurer of the Harvard Corporation instead of by the Harvard Athletic Association, it became known tonight. The Committee on Health and Athletics of the overseers filed a report today which included a survey of the university's athletics for the last year and including the recommendation of the control of receipts, and the Board of Overseers adopted the report in full.

Last Fall the Presidents of Yale, Princeton and Harvard, in announcing new rules governing athletics, insisted on Faculty approval on the spending of large sums of money. Today's action was believed to have been inspired by the so-called "Big Three" agreement of that time.

No aspersions were cast upon the control of athletic funds in the past and it was pointed out that the recommendation and Faculty control of Harvard athletics.

Davis Cup Elimination Starts Between the French and Danes

BORDEAUX, France, May 15.—Play was begun today in the Davis Cup elimination matches on the Villa Primrose courts. Larsen, a Danish player, defeated M. Lacoste, the French singles champion, 3 sets to 2, while Henri Crochet, the world's covered court champion, won from Erik Tegner, Denmark, by the same count.

TIGER CREWS HOLD FINAL HOME TRIALS

Varsity and Freshmen Will Leave for Ithaca Today and 150-Pounders for Boston.

Special to The New York Times.

Three Princeton crews held final workouts here on Lake Carnegie this afternoon before their departure tomorrow for two different races Saturday. The varsity and freshman boats are entered in the triangular race between Cornell, Yale and Princeton at Ithaca, while the 150-pound eight will row against the light shells from Yale and Harvard at Cambridge.

The varsity crew, which underwent a radical revision in the seating last week, showed a decided improvement this afternoon as the three shells sprinted a half mile.

Dr. Spaeth, Princeton's rowing director, who was responsible for the shake-up, which moved Burnham from No. 3 to stroke in place of Captain Pirie and gave Montgomery a seat at bow to Dyer, has kept the varsity hard at work for the last week, and the heavier boat promises to prove far more powerful than the combination which has been defeated twice this Spring.

However, of the three shells which will represent the Orange and Black Saturday, the yearling eight has shown the most marked improvement over early season rowing. Before Dr. Spaeth started his charges on the short spin today several racing starts were practiced and the crew rowed at an easy stroke up to the dam and back. The varsity and freshmen leave for Ithaca early tomorrow night. The 150-pounders will make their departure later in the evening for Boston.

Both the Princeton crews which are to race at Ithaca Saturday will take practice spins on Lake Cayuga Thursday and Friday.

BERNSTEIN WINS ADJOURNED GAMES

New York Chess Player Beats Bogoljubow and Yates at Carlsbad—Standing Is Changed.

CARLSRAD, May 15.—Completion yesterday of all the games left unfinished from the previous rounds of the international chess tournament, in progress here since April 27, brought about an entire change in the position of the leaders. The New York player, Bernstein, who won both his adjourned games from Bogoljubow and Yates, Gruenfeld and Reti drew, while Niemzowitsch defeated Saemisch and Tartakower disposed of Yates. The last-named match had previously been reported as drawn.

Alechine and Bogoljubow are now tied for first and second places with a point score of 9-1; Niemzowitsch and Treybal are tied for the next two positions with a score of 8½-1½; Maroczy is in fifth place with 8-5, and the sixth and seventh places are held by Gruenfeld and Teichmann with 7½-5½, respectively. All the scheduled games of the first thirteen rounds are now finished. The schedule for the fourteenth round is as follows: Thomas vs. Maroczy, Wolf vs. Tarrasch, Yates vs. Treybali, Niemzowitsch vs. Gruenfeld; Teichmann vs. Rubinstein, Bogoljubow vs. Reti, Tartakower vs. Spielmann, Saemisch vs. Bernstein and Alechine vs. Chajes.

STIPO VICTOR OVER STOAZ.

Wins Feature Bout in Amateur Tourney at Crescent A. C.

The boxing tournament at the Crescent A. C. continued last night when a total of thirteen bouts was staged in three classes. The finals of the tournament will be staged tomorrow night, when an added attraction will be a series of invitation matches between boxers from New Haven, Philadelphia, Boston and this city. The feature contest last night was the 128-pound bout in which Mike Stipo, Y. M. A. C., defeated George Stoaz, National A. C., on the judges' decision after three rounds of fast fighting.

The summaries:

112-Pound Class—Charles Goldhirsch, unattached, defeated Pete Farrell, unattached, two rounds, referee's decision; Archie Sapon, Trinity Club, defeated Edward Levy, Y. M. A. C., two rounds, referee's decision; William Fordrick, Eagle A. C., defeated Dennis Long, unattached, two rounds, referee's decision.

112-Pound Class (second trials)—Walter Ryan, Ridgewood A. C., defeated Edward Brown, unattached, two rounds, referee's decision; Tony Filio, unattached, defeated A. Kaplan, Rutgers Gymnasium, three rounds, judges' decision; Phil Cipron, Trinity Club, defeated Goldhirsch, three rounds, judges' decision; Sapon defeated Fordrick, one round, referee's decision.

138-Pound Class—Peter Bennett, Trinity A. C., defeated Stephen Ehrsman, unattached, three rounds, referee's decision; Lennie Leonardo, Fain A. C., defeated Joseph Caputo, unattached, three rounds, judges' decision; Dan Rooney, Trinity A. C., defeated Jack Friedman, Clark House, three rounds, judges' decision; Mike Stipo, Y. M. A. C., defeated George Ttoaz, National A. C., three rounds, judges' decision.

128-Pound Class—Hugo Ratisco, National A. C., defeated Joe Ortiz, unattached, two rounds, referee's decision; Harry Katz, unattached, defeated Harry Adelberg, Emanuel House, three rounds, judges' decision; Mike Stipo, Y. M. A. C., defeated George Stoaz, National A. C., three rounds, judges' decision.

MIDGET SMITH BEATEN.

Bobby Eber Gets Decision in Ten-Round Bout in Canada.

HAMILTON, Ont., May 15.—Bobby Eber, bantamweight champion of Canada, received the judges' decision over Midget Smith of New York in their ten-roung bout tonight. Eber's left kept Smith at a distance through the majority of the ten rounds. In the last three rounds Smith tried hard to score a knockout.

Bouts Are Postponed.

The boxing bouts which were scheduled to be held last night at the Queensboro Stadium were postponed until tomorrow night because of the unfavorable weather. There will be two featured bouts of twelve rounds each. Danny Frush and Lewis (Kid) Kaplan will clash in one of the matches and Billy De Foe and Jack Hausner will meet in the other.

To Post Forfeit Today.

Johnny Dundee, veteran Italian boxer, yesterday notified the State Athletic Commission that he will post a $10,000 forfeit today, together with a challenge, to the winner of the Johnny Kilbane-Eugene Criqui match which will be held at the Polo Grounds on the afternoon of June 2.

Smith Knocks Out Khron.

HALIFAX, May 15.—Jeff Smith of Bayonne, N. J., won his bout with Harry Khron of Akron, Ohio, tonight by a knockout in the sixth round.

CLOTHES : IN THE NEW YORK MANNER

First Impressions

A GREAT many stock and bond salesmen buy their clothes at our stores. Their business has taught them the importance of first impressions.

In a calling where letters of introduction are not always available, they know that the best substitute is a good appearance.

And they know that our suits, even to the most casual of glances, convey a definite impression of character, dignity and breeding.

We are showing a particularly attractive group at $50, $55 and $60. Others from $35 to $75.

Thirteen Stores—8 Featuring Clothes

*241 Broadway, Broadway at 37th, 345 Broadway, 190 Nassau, 9th and Broadway, 20 Cortlandt, *36th and Broadway, *30 Broad, *44th and Broadway, *Nassau and John, *42nd and Madison

BROOKLYN: *381 Fulton Street, Borough Hall

NEWARK: *800 Broad Street

Weber and Heilbroner

HABERDASHERS CLOTHIERS HATTERS

Chesterfield

CIGARETTES

"I know why they sold seven billion —it's the best cigarette ever made!"

7,000,000,000

Over 7 billion smoked last year

Chesterfield

America's fastest growing CIGARETTE

They Satisfy

LIGGETT & MYERS TOBACCO CO.

The New York Times

"All The News That's Fit to Print."

Published Every Day in the Year by THE NEW YORK TIMES Company.

ADOLPH S. OCHS, Publisher and President
B. C. Franck, Secretary.

OFFICES: [TELEPHONE BRYANT 10000].
TIMES BUILDING.....Times Square
TIMES ANNEX..156 St. cor. of Broadway
DOWNTOWN.....7 Beekman Street
WALL STREET.....165 Broadway
HARLEM.....137 West 125th Street
BROOKLYN.....366 Washington Street
BRONX.....3,914 Third Avenue

WASHINGTON.....717 Albee Building
BOSTON.....120 Boylston Street
CHICAGO.....1052 Tribune Building
ST. LOUIS.....401 Globe-Democrat Building
DETROIT.....703-4 Ford Building
SAN FRANCISCO.....742 Market Street
LOS ANGELES.....Times Building
LONDON...12 Salisbury Square. Advertising 93-94 Chancery Lane and 125 Pall Mall
PARIS...Au Matin, 6 Boulevard Poissonnière; Tel. Bergère 5220. Advertising, 24 Blvd. des Capucines and 5 Rue Lamartine, 9me.
ROME...Palazzo Ginnetti, Corso Umberto 481
BERLIN.....11 Jaegerstrasse W. 8
CAIRO.....Egyptian Gazette Building
BUENOS AIRES.....Avenida de Mayo-980

SUBSCRIPTION RATES

(Entered as second-class mail matter.)
Two Cents a copy in Greater New York. Three Cents within 200 miles; Four Cents elsewhere. Sunday, Five Cents in Manhattan, Bronx and Brooklyn; Ten Cents elsewhere.

By Mail, postage paid.	One Year.	Six Mos.	One Mo.
*Daily and Sunday	$12.00	$6.00	$1.00
†Daily only	10.00	5.00	.85
Sunday only	4.00	2.25	.45
Sunday only, Canada.	5.00	2.25	.55

*One week, 35c. †One week, 30c.

Foreign Rates

Daily and Sunday	$26.00	$13.80	$2.40
Daily only	17.40	8.70	1.45
Sunday only	6.75	5.12	.86

Binder, Picture Section, for 26 issues, $2.50

AUXILIARY PUBLICATIONS

ANNALIST (Mondays), per year, $4; Canada, $5.50; other countries, $8. Binder, 26 issues, $1.50.
THE NEW YORK TIMES BOOK REVIEW (Weekly), per year, $1; Canada, $1.50; other countries, $2. Binder, 53 issues, $1.50.
TIMES MID-WEEK PICTORIAL (Thursdays), one year, $5; Canada, $6; other countries, $6.50. Binder, 53 issues, ½ leather, $2.50; cloth, $1.50.
CURRENT HISTORY MAGAZINE, 1 yr. (12 issues), $5; Canada, $5 (foreign $6). Per copy, 35c.
THE NEW YORK TIMES INDEX (Quarterly), full cloth, per copy, $3; per year, $9.
TIMES WAR VOLUMES—20 volumes—illustrated—cloth, $63.53; ½ leather, $76; full leather, $98
HISTORY OF THE NEW YORK TIMES—1851-1921. U. S. and Canada, cloth, $3; paper, 50 cents. Foreign, cloth, $3.25; paper, 65 cents.

The Associated Press is exclusively entitled to the use for republication of all news dispatches credited to it, or not otherwise credited in this paper, and also the local news of spontaneous origin published herein. All rights of republication of all other matter herein are also reserved.

NEW YORK, WEDNESDAY, MAY 16, 1923.

A TAME RUSSIAN BEAR.

The conciliatory tone of the reply of the Soviet Government to the British ultimatum, which THE TIMES printed in full yesterday, causes general surprise. After the tall talk which the Napoleonic TROTZKY had addressed to his beloved Red Army; after all the defiant parades and meetings of protest in Moscow; after the apparent attempt to screw up the courage of the Russians to go to war with England if necessary to maintain the national honor, it was naturally expected that the British Foreign Office would get a pretty tart refusal of its demands. On the contrary, the most important of them are complied with.

The English trawlers illegally seized off the Russian coast are to be released. For the insulting note addressed by the agent of the Soviet Government to the representative of Great Britain in Moscow a rather bungling apology is made. The explanation given is that it was written by a man who was naturally excited and indignant, but that as it never really reached the British Government, whose subordinate in Russia declined to receive it on account of its offensive nature, it ought to be considered as never having been presented, and therefore to be dropped out of consideration. As regards other points raised by the peremptory communication of Lord CURZON, the Soviet Government sets up a denial of the facts alleged in some cases, and in others offers to have the matters in dispute settled in conference or by arbitration.

On one issue the Soviet Government visibly shuffles. This is the question of anti-British propaganda in Persia, India, Afghanistan and other countries of the Orient. It must be remembered that an absolute undertaking to refrain from anything of this kind was one of the considerations—perhaps the chief one—which led the British Government to enter into its trade agreement with the Soviets in 1921. This was defended by the then Prime Minister, Mr. LLOYD GEORGE, on the ground that it might prove to be of benefit to English commerce, but would certainly be a distinct advantage to British interests in the Far East. The Indian Government would breathe more easily if it were freed from the anxieties caused by Bolshevist agitations among the natives. And what Lord CURZON directly charged was that the Soviet Government had been false to its promise solemnly given to refrain from such machinations in the Orient.

What do the Soviets say in defense or exculpation? First of all, they assert that officially nothing has been done by the Soviet Government in the Far East except to maintain friendly relations with the Governments there, and to look after legitimate Russian interests. Next they take up the accusation that they had in reality been working through the Third International. They proceed gravely to deny that they are or can be in any way identified with that organization. Consequently, they ask that this question should not again be raised. This they must have written down with a wink at each other. For they know how thoroughly the world understands that the Third International is only a convenient alias for the Soviet Government. The aims of the two are the same, the personnel of the two often overlaps, and it is inconceivable that the Third International should attempt to inspire insurrection against British rule in the Far East without the connivance, or at least the silent consent, of the Soviet Government. Under this head the Soviet response to the British Foreign Office is unsatisfactory because it is so manifestly evasive and insincere.

Whatever the next step decided upon by the British Government, it is warranted in feeling that its sharp note to the Soviet Government has had useful effects. It elicited a reply within the ten days fixed by the ultimatum. It revealed the fact that there are at least a few cooler heads in Moscow who perceive the madness of raising the hand of Russia against the whole world. Much in the Soviet response is irritating. Parts of it are transparently intended for reading rather in Moscow than in London. But on the whole it takes a moderate and almost reasonable attitude, which argues that the extraordinary manifestations of dislike and condemnation which have been showered upon the Soviet Government since its prosecution of the Catholic priests have penetrated even the callous and proud Soviet consciousness, and have induced the Moscow oligarchy to act more like civilized human beings, at least in their mode of address to foreign Governments.

THE NEW GOVERNMENT LOAN.

The announcement that the Treasury's new refunding loan has been probably covered more than twice over by subscriptions is interesting in many ways. The shorter-time loan of similar amount, offered last March at slightly lower rates, was oversubscribed by barely 25 per cent. Nevertheless, the very large oversubscription for the $400,000,000 offering of new four-year 4¼ per cents has, as usual, raised the question whether this refunding loan might not have been floated at a lower interest rate.

That inference does not necessarily follow. The Treasury's undertaking virtually was to extend for four years the $765,000,000 Victory bonds remaining out of the original $4,500,000,000 and due to mature next week. If the investment market's condition had warranted, the procedure would undoubtedly have been to offer the refunding loan for cash or conversion at a lower rate, say at the 4½ per cent. rate which was borne by the five-year loan for $300,000,000, placed in January and similarly open to subscription in the old Victory bonds.

The money market situation, however, was not then the same as it is now. The greatly increased demands of industry had not developed; rates in the open discount market were practically on a level with the 4½ per cent. offered on the new Treasury loan. This month rates on the open money market have stood at 5 per cent. When the Treasury offered the new loan last week the 4½ per cents floated in January were selling on the market a half point under their issue price. The banks, which had been the principal subscribers to the loans of January and of 1922, were now largely converting such investments into cash to lend at the prevalent higher rate to commercial borrowers. Thus it was a different situation which the Treasury had to meet.

The handsome oversubscription to the new 4¼ per cent. four-year loan nevertheless proves the existence of a large available investment fund, on which the Treasury may continue to rely for its future operations. It is also reasonable to infer that no such condition exists in the money or investment markets as arose during 1920. A short-term loan for $242,000,000, placed by the Treasury in June of that year, had to carry 6 per cent. interest; the same rate was paid on a still larger borrowing in September.

Such was then the scarcity of available capital, and such the inducement to convert into cash, even at a loss, individual or corporation holdings of war bonds, that United States Government long-term 4¼ per cents were selling around 85; whereas now, even after their considerable reaction during the past six months of active trade demand for credit, they command 97 or better. It is doubtful if any such operation as the Treasury's present offering of $400,000,000 four-year bonds would in 1920 have been possible at all, unless at an exorbitant rate of interest. This is one of many evidences that the existing financial situation has little resemblance to that of three years ago.

THEIR WORLD.

It seems to be settled that President HARDING'S first speech on his Western journey will be made at St. Louis and in advocacy of American membership in the Permanent Court of International Justice. What choler must choke Governor HYDE and the "more than 500,000 Missouri Republicans" whom he asked Senator LODGE to lead against the accursed adjunct to the League of Nations! Evidently Mr. HARDING distrusts Governor HYDE'S census; and he has had only too much opportunity to understand Mr. LODGE'S capacity of leadership. Yet, as our dispatches from Jefferson City show, the Missouri Republican politicians, especially those close to the business and bosom of the State Administration, are more and more hostile to his plan for entering the World Court. The cause causans of their opposition rests on a vital, fundamental, sacred ground.

The President presumes to array the judgment and conscience of the nation. He forgets the deeper professional judgment and conscience of the politicians, wounded in their holiest insides by his neglect of what is all the world to them, the Federal patronage. He has not "recognized" Governor HYDE'S friends or the State Republican "organization." It must be admitted that he was not fortunate last year when he nominated the immortal "NAT" GOLDSTEIN Collector of Internal Revenue for the St. Louis district; but Mr. GOLDSTEIN modestly withdrew; and he, if not Mr. JACOB BAERLE, still Republican National Committeeman, should be classed among old, unhappy, far-off things of 1920. Some other appointments produced irritation among the faithful; but Mr. HARDING'S greatest fault is that he has steadily omitted to satisfy the higher judgment and conscience of the Missouri "boys." While they have "cold feet," what use is it to talk to them about airy foreign trifles like the World Court?

Perhaps it was by counting every one of these unrewarded soldiers of righteousness as equal to a thousand men that Governor HYDE reckoned up the more than 500,000 Missouri Republicans who are imploring Mr. LODGE to come out of his reservation factory and lead them. The Hague will seem a long way off until the offices are filled with the right men. The Missouri brethren know what "they are here for." Is it fair to expect them to consent that the United States go into the World Court while they remain out of office? Mr. HARDING has wounded them in their heart of heart. Give them the offices and they ask no more. In fact, there isn't anything more.

Meanwhile, it is pleasant to speculate if even the Granite man of the Granite State may not yet be mollified. Mr. RAYMOND B. FOSDICK, cataloguing the latest Mistakes of MOSES about the League of Nations, shows that the patronage, as the Senator would say, of the Secretariat is not packed with Englishmen, especially "younger sons." It is pretty well distributed among the member nations, even if the British and French representation was comparatively large in the necessarily hasty work of the first organization and appointments. The present British proportion is about 20 per cent. If America could get all the jobs, wouldn't Mr. MOSES consent to a League which at least fulfills the primary purpose of earnest statesmen? If there should be hope of "throwing" even 20 per cent. to Americans, wouldn't Mr. MOSES be tempted? He hasn't yet considered the League from the point of view of the practical politician. All can't be evil in a concern that provides offices, the primal hope, desire and need of political man.

CHINA'S GREAT WEAKNESS.

The impotence of the Peking Government in the matter of the kidnapped foreigners is symptomatic. During the last few years it has become more and more evident that the curse of regional militarism prevents a strong and stable Central Government. The Tuchuns, or Military Governors, who, attaining power through superior cunning or ability, keep up their own fighting establishments, and use them to collect money and thus preserve their prestige and store up personal fortunes, are the natural enemies both of a powerful General Government and of each other. When no one of their number begins to acquire undue power they accept the principle of "live and let live," but if one seeks to extend his sway, as did CHANG TSO-LIN of Manchuria last Summer, forthwith they oppose him lest he succeed and deprive them of some of their power and their sources of income.

As these Tuchuns gather nearly all the taxes except those from the salt monopoly, the customs and the railways, which are more or less under foreign control, and which are almost entirely pledged to the service of foreign loans, there is little left over for the Central Government. Its Ministers and servants go unpaid, and it cannot employ force to impose its will upon the Provincial Governors. At the same time, being the only Government of China officially recognized by the foreign Powers, it is responsible for the many foreign loans which China has floated. Inasmuch as Chinese standards of financial integrity have always been high, the Government is faced with the obligation of meeting its debts, without thought of doing as Russia and Germany have done. Its floating debt alone has been estimated by a correspondent of The London Times at nearly $500,000,000. There are, besides, long-term loans issued in Europe amounting to more than the above-named sum. On these the interest charges have for the most part been paid, but on most of the internal loans and on some of the unsecured short-term foreign loans included in the floating debt no payments have been made. There has, of course, been pressure to pay the internal debts and let the foreign debts wait. But protest from foreign diplomats interfered with the execution of this plan.

In the opinion of The London Times correspondent, the liquidation of this floating debt will not be impossible if the project adopted at the Washington conference is put into effect to make the collection of the present 5 per cent. customs duties more thorough, and to add a surtax of 2½ per cent., the details of which are to be determined by a mixed commission of Chinese and foreigners. The non-ratification of the treaties by the French, Italian and Japanese Governments, however, has delayed the inauguration of this plan. The correspondent suggests the need of a new loan to consolidate this floating debt, but adds the pessimistic comment that even if China is given a fresh start there is always the possibility that the new solvency will again be followed by insolvency.

At the root of the trouble undoubtedly is the evil system of the Tuchuns. How to eradicate them, however, is a great problem. When soldiers of the Tuchuns are turned out, there is always the danger that they will become bandits and embark upon some adventure akin to the recent kidnapping fray. Disbanded private armies are almost as great an evil as when they are under control of the Military Governors. The system is so firmly implanted that it will require great effort to throw it out.

THE "AFFAIR" OF THE THIRTY-ONE.

For the first time since the Presidential election of 1920 Mr. HARDING has taken public notice of the action of the Thirty-one eminent Republicans who on Oct. 15 of that year urged the voters to elect him as the surest way to bring the United States into the League of Nations. Answering a correspondent who pressed him on the matter, the President summed up the case as follows:

> During the campaign of 1920, many men of many minds expressed many and widely varying views upon issues then before the public. The nominee for President expressed, upon the subject which you present, his own views and those which he expected to support in case he should be elected. The fact that some others should have placed a differing interpretation upon the issues of the campaign was, of course, entirely their affair.

This is satisfactory enough, so far as concerns Messrs. ROOT, HUGHES, HOOVER and the others who had an "affair" with Mr. HARDING. Undertaking to speak for him, it is now clear that they were not authorized to do so. Probably they have settled that question with him and with their own consciences long before this. But have they not also an "affair" with the voters of the country whom they misled, however innocently?

We know that there has been a good deal of refining and hair-splitting, after the event, in regard to the public statement made by the Thirty-one. It is said that they spoke with obvious mental reservations. Monsieur Distinguo has set to work upon their language, and shown how many ifs, buts and perhapses it contained. They are said to have been arguing not for the League, but for a league—at any rate, the original one changed out of recognition by Senate reservations. All this is interesting and pretty, but does not go to the actual and concrete facts as they stood at the time.

A great many Republicans were uncertain how they ought to vote. Some of them openly announced their intention to support Governor COX because he was explicitly for the League of Nations. It was feared that great numbers of Republicans who were devoutly for the League would do the same thing. The party managers were nervous about a Republican slump in some States on this account. Then came forward the eminent Thirty-one Republicans, three weeks before the election, to say, not in these precise words, but as the public understood them: "Don't vote for Cox. He will "not be able to get this country into "the League of Nations. HARDING is "able and willing to do it. So vote "for him."

It is, of course, open to any one to say that this manœuvre was entirely unnecessary. Mr. HARDING would have been triumphantly elected without it. But morally it is difficult to see how this has anything to do with the "affair" of the Thirty-one and the Republican voters who were misguided by them. It would seem that the latter have at least the right to demand their money back.

RISKS OF AIRPLANE TRAVEL.

When an airplane disaster occurs like that at Monsures, France, travel on the firm-set earth of the unstable but familiar sea seems much safer. One feels secure in the subway trains, and no one hesitates to commit himself to the Atlantic passage by almost any liner. Nevertheless, the record of railroad transportation above the ground includes many calamitous wrecks. Each year there is at least one accident in which the casualties make the stay-at-homes shiver. Yet for a very small sum the traveler may insure himself against accident on an American railroad. The fact that few think of doing this proves that the risk is negligible. Commuters have traveled for fifty years to New York and back every working day without having their eyeglasses shaken off. Voyages across the Atlantic are as safe as sleeping in a New York flat. There have been terrible disasters like that of the Titanic, but it can be shown by percentage tables that the perils of sea transportation on the great liners are too insignificant to worry about.

Of airplane travel no one maintains the dangers are not great. In the latest catastrophe in France six persons died in a burning plane, which looked like a flaring torch as it fell through the air. The machine was used in the regular Paris-London service. The pilot was a veteran, the mechanician on board was experienced. It can only be surmised that the gasoline fuel in some way escaped and was ignited. Fatal accidents on established air passenger routes in Europe and in this country are not frequent, but the details of the worst of them are appalling. In January a French hydroplane fell near Ajaccio, Corsica, and the pilot and three passengers were killed. About the same time an American seaplane made a forced descent on the route between Key West and Havana and four of her passengers were drowned. Other recent cases might be cited. On the other hand, British and American civil aviation companies record a high percentage of safety on regular services. The British service between London and Paris reports 630,000 miles flown in 1922 without fatal accidents. A New York company that has established routes in New England, the South and the West made 2,125 flights and carried 9,107 passengers without an accident between Nov. 1, 1921, and Nov. 1, 1922.

It would be of advantage to civil aviation to keep authenticated records of all accidents. The figures would undoubtedly show that, shocking as an occasional disaster is, the margin of safety is large and increasing. Army and navy casualties in the United States cannot be regarded as relevant when civil aviation is under discussion. In December it was reported that sixty-five fatalities had occurred in the army and navy services in one year, forty-six of them in army machines. The British are going ahead with plans to link up their outposts of empire with London by airplane. Both dirigibles and airplanes are to be used. Experiments are making to eliminate petrol as a fuel. Explosions are more feared than structural weakness. It is calculated that with multiple engines so arranged that they can be overhauled in flight break-downs will very seldom occur.

THE GOSPEL OF HEALTH.

Of all the achievements of the Rockefeller Foundation during the first ten years of its existence, nothing stands out so strikingly as its work in prevention of disease. Not only has it fought and in large areas eliminated yellow fever, but it has done much to control the less virulent malaria and hookworm. Though they took no death toll comparable to yellow fever, they yet brought sufferings and disability to millions of persons. In France the Foundation also conducted a successful campaign for checking tuberculosis, and in this city devoted a part of its funds to the study of the prevention of infantile paralysis. As a result, hundreds of thousands of lives have probably been saved, and certainly the health and happiness of millions have been gained.

Great as has been the devotion of scientists and doctors working in laboratories and hospitals, to the men in the field goes the main credit for spreading this gospel of health under conditions which have often been as arduous as those which faced the early missionaries. These agents of the Foundation have had to combat superstition and sometimes open hostility. Ignorance has been their worst foe, and next to it the weight of custom and tradition. Often facing personal danger from the diseases which they were fighting, these health missionaries have gone about their work uncomplainingly, receiving a smaller material reward than they could have earned had they stayed at home, but reaping the gratitude of those whom they have succored. Into the disease-ridden tropics of Central and South America they have carried the secret of health, and to the overcrowded regions of China they have brought the first rudiments of sanitation.

This is a magnificent enterprise. The wise and large gifts of Mr. ROCKEFELLER made it possible for these men to devote themselves to it with such earnestness. They have demonstrated their conviction that the work of the Rockefeller Foundation is one of the greatest of modern services to humanity.

TOPICS OF THE TIMES.

Censorship, Russian and Other.

Censorship of the news is something to which the present rulers of Russia naturally would resort, and naturally they are not content with the mere suppression of facts displeasing to them, but send out as facts whatever they want the world to believe about themselves and the results of their communistic experiment. It is not for other Governments to criticise the Russians too severely, however, even for the worst they do either in the way of suppression or of misrepresentation, for during the World War the censors of practically every nation made "military necessity" the excuse or justification for following methods not far unlike those of the Soviet leaders, and all the censors were in effect propagandists as well as the guardians of military secrets from the enemy.

Everywhere this was endured and even commended as essential to success, and yet there was a good deal of resentment whenever, as often happened, the devices of the censorships were disclosed and people found that they had been deceived or kept in the dark regarding matters which they thought they had a right to know and to know correctly. At last there grew, as a consequence of this resentment, a suspicion that a not unimportant purpose of the censors was to cover up mistakes made by the soldiers and politicians whom the censors served. That much knowledge can thus be kept from "the enemy" grew more and more doubtful as the war went on, and there was general relief when the channels of information were opened after the armistice.

The Russians claim, fairly enough, that they are at war with the whole capitalistic world, and that therefore their censorship is as justified as censorship ever is. Probably that is true.

Everything Known in the End.

While the Soviet Government has a defense for its censors as doing what is customary and therefore pardonable, they well may ask themselves if they are accomplishing anything by the suppression and the distortion of news. In this way, indeed, they do supply material which their friends abroad are glad to use, but that anybody is much or long deceived is more than doubtful. Always there are leaks of truth through the barriers, and anybody who now is deceived as to conditions in Russia is so merely because he wants to be.

As always, too, the Russian censors are distrusted even when they tell facts as they are, and the ultimate result of their work may well be that the Communists do not get credit for such virtues as they have or for such of their achievements as deserve praise.

From many quarters comes the assertion that "nothing coming out of Russia can be believed," but that is an exaggeration as wild as is the familiar and absurd statement that "You cannot believe anything you see in the newspapers." The broader outlines of the Russian picture are correctly painted, and, sooner or later, the details are filled in, as they were in regard to the butchery of the Czar and his family and the recent trial of ecclesiastics.

Meanwhile, nobody is deceived, or at least nobody need be deceived, who keeps in mind the fact that the Russian censorship is both rigid and unscrupulous, and that it passes nothing which it does not think advantageous or harmless to what so absurdly is called the proletarian cause.

Women and Men in "Business."

Not the least interesting part of the day's news is that relating to the achievements of certain deviously and dubiously enterprising women in the field of finance so high that it seems to be quite off the ground and floating in the air. They are charged—and not yet convicted, it is well to remember—with having dipped deep into the pockets of men whose knowledge of the world has not been brief—men who, if anybody, should know how to guard themselves and their money from feminine as well as other wiles.

Curiously enough, however, if any distinctively feminine wiles were exerted in these cases, it has not been deemed either judicious or necessary for the victims to mention them. They have preferred to admit that the despoilers whom they accuse attained their ends by talking business in a highly convincing way, and, so far as has been revealed, the only lure used was the promising of large profits, soon to be made. That always is enough to catch large numbers of the simple-minded, but veterans of commerce, industry and "the Street" might be expected to have a poor ear for that sort of music, especially when the musicians are women.

Evidently these particular sophisticates are what the world's people call "easy," and one wonders a little that they are so willing to confess it.

His Feelings Hurt by Laughter.

Chief KENLON'S feelings, when he pulled the hook of a fire alarm at the Town Hall in order to show how quickly his men would respond, must have been much like that of the fond parent who tries to prove to strangers or "company" the wonderful abilities of his wonderful child, and the wonderful child insists on acting like a child who is not wonderful at all.

For the firemen did not come either quickly or at all, and the Chief, with his watch in hand, counting off what he so confidently expected would be seconds, found himself cutting a distinctly amusing figure in the eyes of those to whom he had been vaunting the instant readiness for duty of his men.

It was for him a most embarrassing moment, or series of moments, and, after the manner of men who are deprived of the relief that tears bring to the gentler sex, his discomfiture immediately turned to anger. A civilian electrician who was conveniently near was its object. The Chief should not take this sad experience too deeply to heart. The Town Hall gathering may have laughed at him, but nobody in it had a single doubt either as to his efficiency and devotion or as to the possibility of getting firemen with promptness when they know they are wanted.

Perhaps when he calmed down he may have come to the conclusion that some responsibility for the trying episode was his own—he had not tested a new installation before he attempted a public exhibition of its powers.

Vorovsky a Pole.

To the Editor of The New York Times:

May I correct the statement in your article on the assassination of Vorovsky, that Vorovsky is "by race a Jew"? Vorovsky was, of course, no more a Jew than Lenin, or Stalin, whom Captain Francis McCullagh discovers is a Jew despite his well-known Georgian origin. Indeed, on the contrary, Vorovsky came of a highly respected and respectable Polish family.

And may I trespass further upon your courtesy to call attention, in connection with THE TIMES'S account of the controversy between the Russian and British Governments as to the legal territorial limits of Russian waters, to the letter written on April 27 by the Russian representative in London to the editor of The Daily Mail in which he says:

> "The provision of a twelve-mile limit was made before the Soviet Government, although the latter does not necessarily base its claim upon the enactments of the former Czarist Government of Russia."

FAXTON HIBBEN.

New York, May 11, 1923.

DOGWOOD.

The ardent maple lights her altar fires,
The steepled birch to the blue sky aspires,
The elm, the tulip and the oak,
A restless crowd of forest folk,
Beseech high heav'n to grant their Spring desires.

But the pale dogwood neither prays nor preaches;
As level as the tide upon the beaches
She spreads her snowy loveliness
Unflawed, untinted, passionless,
And offers not to men, nor gods beseeches.

'Twixt heav'n and earth her balance is exact;
She guards her heart with admirable tact.
No prejudice or preference glows
Beneath the silence of her snows.
Though the pink apple pour a cataract;
Though the lush quince, the deutzia and the pear
Bend their decked brows and laden hands to share
Their May magnificence with us,
Indifferent, and ungenerous
The dogwood dreams upon the quiet air.

And yet our hearts against her cannot harden—
Her beauty is her argument and pardon.
Why should we smugly analyse her?
No glory of the wood outvies her,
Nor any pampered darling of the garden.

HENRY ROBINSON PALMER.

ADDITIONAL JUSTICES.

The Bill Providing for Them Should Be Vetoed by the Governor.

To the Editor of The New York Times:

The bill now before the Governor for his signature which seeks to create four new Justices of the Supreme Court in the First Department is objectionable for the following reasons:

1. There is no necessity for an increase of Justices in this department at the present time. The congested condition of the calendar is given as a reason, and the only reason, why these Justices should be added. It has frequently been explained by the Presiding Justice of the Appellate Division that this calendar is the aftermath of the war; that a very large number of the cases which are on the calendar were put there with no idea that they would ever be tried. In a very large number of instances debtors have simply used it for the purpose of staving off the evil day, with the possible hope that either a settlement could be brought about or that a part of the evidence would disappear. When these cases are called for trial they disappear very rapidly. The equity calendar of the court is in excellent shape. A trial can be had within three or four months. The commercial calendar is in excellent shape. The tort and contract calendars are at present somewhat congested, but they are rapidly being cleaned up, and a year or two more will bring them back to their normal condition.

2. The reasons for this additional number of Justices disappearing, it becomes a matter of concern to all of the people of the judicial district as to whether or not the added expense should be borne by the taxpayers. It is not so much a question of the salaries of the four Justices as it is that new courtrooms must be provided, and, inasmuch as the city has no room, it will be necessary to rent these quarters at a very large expense. Added to that, of course, every new Justice carries with him an appointment of a law secretary at a substantial salary and a personal attendant, and each new court or part of the court carries with it a stenographer, a clerk and assistant and at least two attendants, so that the appointment or election of one Justice carries with it the appointment of at least seven different people, the salaries of whom range from $2,000 up to $5,000. Multiply all of these by four and the people of the First Judicial Department, including Manhattan and the Bronx, are going to be saddled each year with a sum aggregating $250,000.

In these days of high taxes, from the standpoint of the city, State and the nation, it is well to consider whether we want to add this annual cost as a permanent matter.

3. Practically every Justice of the Supreme Court now sitting in the First Department is agreed that there is no necessity for these additional Justices. While a number of them have not hesitated to speak out in meeting and say so, including the Presiding Justice of the department, Justice Wasservogel and some others, a large number of them do not hesitate privately to express their opinion with respect to this matter.

Lastly, the very important and to my notion controlling reasons for the defeating of this bill is that "the organization" is not out so much for Justices as it is out for Judges. In my opinion, it is a sad commentary that in this liberty-loving country of ours one man is in a position to dictate to the people of this judicial department as to who their Justices shall be, and that, in short, is what it comes to. The people of other judicial districts and the people of other States have been stirred to the point where they have declared that judicial appointments shall not be the subject of politics, but that Justices shall be appointed upon their merits and shall be elected not because of their politics but because of the fact that they possess intellectual, temperamental and judicial qualifications. This is notably true in the States of Minnesota and Ohio. It ought to be true in the State of New York.

LESLIE J. TOMPKINS.

New York, May 14, 1923.

WHISTLER'S GENTLE ART.

Pennell Resents Having Been Excluded From the Freer Gallery.

To the Editor of The New York Times:

It seems a crime in this age and country, if a person has done something of value, to dare to say that everything he did was not perfect. But in answer to Mr. Niles I would say that Freer's gift to the nation of his collection is of great value, but Freer's collection of Whistler's portraits is more notable for the examples of portraiture he did not get than for those he has got. With the exception of the Leyland portrait there is not one great example of Whistler's portraiture on the walls. I wonder if there is one in the collection?

I was wrong in stating that Freer was not painted by Whistler. There is a small unfinished study of the collector never shown till now, so far as I know, of no importance. This and "The Young American" should be locked in the cellar or burnt.

As to Freer's personality, I have stated something of what I know, and what I have seen of him, and I could state a good deal more and will if necessary. I will only say, however, if he had been half as anxious to help people who wished to preserve Whistler's reputation as he was to hinder them, his collection of Whistler's works would have been considerably better known and more completely catalogued and arranged.

Finally I know Freer admitted tourists and others to his gallery, and I also know he kept me out, and what is more important, prevented some real students from having access to the collection or getting information as to its contents for purposes of study and verification.

Wonderful as Mr. Freer's generosity was, I did not know he was gifted, like Conan Doyle, with second sight; otherwise, how could he have known what I was going to write about his collection? I do not know for Freer was dead before I wrote it. As to the real source of his rage, it was because I told a funny story about him in the Authorized Life of Whistler.

JOSEPH PENNELL.

Brooklyn, N. Y., May 14, 1923.

An Ancient Weather Record.

To the Editor of The New York Times:

The cold weather of this week has caused so much comment that it may interest your readers to know that the following: "The 10th of May it snowed all day, 1815," was found written on a pane of glass in an old house in New Brunswick, N. J., where General White entertained Kosciusko, shortly after the Revolutionary War. The site of the house is now occupied by the Y. M. C. A. Building.

H.

New Brunswick, N. J., May 11, 1923.

MEXICO CONFIDENT OF PARLEY OUTCOME

Sees Form of Guarantee to Protect American Rights as the Only Chance for Friction.

FIRMLY AGAINST A TREATY

But Believes a Way Will Be Found to Satisfy United States Without It.

Special Cable to THE NEW YORK TIMES.

MEXICO CITY, May 15.—General opinion in Mexico City after the first conference of American and Mexican delegates on relations between the two Governments is optimistic. It is thought that the only point which may develop friction is that of the guarantee of the Mexican Government to protect American rights.

The mention of a signed treaty providing for guarantees still is like a red flag. The question asked by all classes of American and Mexican business men is what form the agreement will take, as it is generally agreed that the Obregon Ministers desire to give guarantees, but in some form that will not wound Latin susceptibilities.

The situation of the Mexican Government is delicate, as, although the leaders understand international obligations, a large number of former revolutionaries—some illiterate and others lacking an understanding of the world's problems—believe that any nation may live alone. It will test the ability of the American delegates to suggest some form of guarantee which will satisfy international law and yet make it easy for the Mexican Government to accept without giving grounds for enemies of the agitators to start the old cry of the "sell-out" that the Government has sold out to the United States. The problem is not easy, but both Mexicans and Americans who know Mexico well believe the solution will be found within a short time.

Expect a Short Conference.

The general belief is that the conference will not last many weeks, as with both sides trying to reach an agreement and willing to render mutual assistance, once the question of the protection of American rights is settled nothing else will remain for the Commissioners other than minor details which may be settled through their respective Foreign Offices.

El Mundo comments editorially this afternoon on the speech of Charles B. Warren at the first conference yesterday, as follows:

"First, his declaration that the Americans have not come to interfere with local political affairs of Mexico is very good as a profession of faith needed for good relations between the United States and Mexico, but it needed the addition that it was impossible they could come in any other manner. It is impossible to think that in conferences where the cordial friendly intentions of both American and Mexican delegates have been stated these could be realized if they were not based upon absolute respect for Mexican interior affairs. To interfere with Mexican affairs, Messrs. Warrren and Payne would not have come to Mexico accompanied by two secretaries.

"Second, as to the declaration that no change is possible in the basic principles which are necessary for interchange of commerce. We do not think there is one Mexican who wishes to deny the practical wisdom which is enclosed in this declaration. But although acceptable, as it is in all its parts, yet we think it is incomplete without the addition that no change is possible in the principles won by the Mexican revolution, as from these principles the Mexican people expect their final redemption."

Warren's Speech Translated Poorly.

Regarding the statement by Mr. Warren that "We are here to prove that the United States wishes to have a good neighbor in Mexico, and nothing else, and will use our efforts in that direction," El Mundo says it is possible that poor translation has changed the words used by Warren, and adds:

"Possibly there is no phrase in Spanish which fully explains this in the English sense. We think Mr. Warren wished to say, 'We in the United States wish to have in Mexico a good neighbor.' We would think that Mexico is a good neighbor to the United States and also to the Central American countries. The benefits of neighborhood have been uninterrupted, except in the case of war not made by Mexico. Would it not have been better if Mr. Warren had said 'We are here to prove that Mexico and the United States can still continue being good neighbors.'"

A note saying that Mr. Warren's statement was badly translated in the official statement was given out at this afternoon's conference.

Messrs. Warren and Payne spent this morning on the golf links, getting into shape for a hard session.

Mexican Government officials decline to comment on the first conference, held yesterday.

Impressed by Warren's Declaration.

MEXICO CITY, May 15 (Associated Press). El Universal, in an editorial today dealing with the conference between representatives of the United States and Mexico, is much impressed with the declaration of Charles B. Warren that the United States has no desire or intention to interfere with the sovereignty of Mexico.

"It is impossible," says El Universal, "that after these words we can believe the United States delegates can propose modifications in legislation or changes in the development of our interior politics."

The newspaper expresses confidence that the conference will be successful and that existing difficulties between Mexico and the United States will be arranged, because "our laws and our ideas of right coincide with those in the north of the Rio Grande."

The Excelsior criticises Mr. Warren in connection with a statement contained in the official Spanish text of his inaugural discourse to the effect that "we have come here with the purpose of proving that the United States wishes to have Mexico as a good neighbor. We have no other desire than to direct our efforts toward making this possible."

The official English transcript, however, makes Mr. Warren say: "We are here for the purpose of proving that the United States wants to be a good neighbor to Mexico, and is only anxious to bring about conditions which will make this possible."

The Commissioners discussed Article XXVII. today. Tomorrow they will visit the Teotihuacan pyramids, holding their next session on Thursday morning.

Mr. Warren stated that the trip to Teotihuacan was to get personally acquainted with the Mexican Secretary and the pyramids was picked as a place where they could talk without any official reserve. It is believed this exchange of personal impressions will facilitate the work of the next formal meeting.

DR. G. F. KUNZ WEDS MISS OPAL GIBERSON

Ceremony in Tarrytown Church Where Washington Irving Worshipped.

THEY SAIL FOR BERMUDA

Miss Sylvia Norton Goddard and Thomas C. Roberts Married at Bride's Home.

Dr. George Frederick Kunz and Miss Opal Logan Giberson, a daughter of the late Mr. and Mrs. Edward F. Giberson of St. Louis, were married at 3:30 yesterday morning in Christ Episcopal Church at Tarrytown, an old brick church over which climbs the ivy that Washington Irving, a warden of the church, had received as a gift from Sir Walter Scott, and which he had planted about the edifice. The bride was christened and confirmed in this church, and spent the early years of her life in Tarrytown.

The Rev. Henry Townsend Scudder, former rector of the church, and who baptized and prepared the bride for confirmation in her childhood, performed the ceremony, assisted by the Rev. Dr. W. J. D. Thomas, the present rector. Apple blossoms decked the altar and the bride in a brown traveling costume and carrying a branch of orange blossoms walked to the altar with Dr. Kunz.

Dr. John Myers Furman of Tarrytown, head of the Irving School for Boys, and an old friend of the bride, played the bridal march from Lohengrin, the "Midsummer Night's Dream" and other wedding music.

The guests included Mrs. Eugene D. Giberson and Miss Lorraine Giberson, cousins of the bride; Mrs. Hans Zinsser, daughter of Dr. Kunz; Mrs. Henry Gutzon, his sister, and Paul Trautwein, his nephew; Edward Tompkins Giberson, Dr. H. Edward Hagaman Hall, Mrs. John M. Furman, Mrs. Helen Furman Mattern, Miss Rae Aicha Furman, Edward Bennett, Ward Stark and Mrs. William J. Odell and William C. Duncan. After the ceremony Dr. Kunz and Mrs. Kunz motored down to the pier and took the steamer to Bermuda.

Dr. Kunz is well known as a gem and mineral expert and is vice president of the Tiffany & Co. His decorations include those of Officer of the Legion of Honor, Knight of St. Olaf and Officer of the Rising Sun of Japan. He is President of the New York Academy of Sciences and the New York Mineralogical Club, Research Curator of Precious Stones of the American Museum of Natural History and an officer of other organizations. He also was President of the Joan of Arc Statue Committee that selected the Maid's statue on Riverside Drive.

Mrs. Kunz, who is about 30, is of old Dutch and Kentucky ancestry. She is a graduate of Dana Hall, Wellesley, from which latter she was officially connected for some time. She did relief work during the war and engaged in the Liberty Loan campaigns and work connected with visiting passports. She has been much interested in politics, economics and music, and made her debut at the Three Arts Club for a considerable period.

Roberts-Goddard.

The wedding of Thomas Chambers Roberts, a son of Mr. and Mrs. Erastus C. Roberts of 10 East Seventieth Street, and Miss Sylvia Norton Goddard, youngest daughter of the late F. Norton Goddard, took place yesterday at the home of the bride, 373 Lexington Avenue, The Rev. Dr. Duryea, an old friend of the family, officiated, assisted by the Rev. Dr. Karl Reiland of St. George's Church. None but a few relatives was present, as there were no attendants. Owing to the recent death of the bride's mother, the wedding was as small and quiet as possible. The bride is a sister of the Misses Alice and Caleana Goddard, and a niece of Mr. and Mrs. Grenville Bayard Winthrop and a granddaughter of Mrs. J. Warren Goddard. Mr. Roberts was graduated from Princeton in 1921. He is also a brother of Walter van B. Roberts.

Haseltine-Middaugh.

The marriage is announced of Miss Gladys Gertrude Middaugh, daughter of Mrs. Ray Middaugh of this city and Washington, D. C., and Dr. George H. Haseltine, formerly of Boston, which took place last Monday in St. James's Episcopal Church in Pasadena, Cal., the Rev. C. Rankin Barnes, rector of the church, officiating.

Dr. Charles Vincent Paterno of New York gave his niece in marriage and Mrs. Harrison Rich Baker was matron of honor. The bridesmaids were the Misses Caroline Wright and Anne Thomas, and young Miss Madelyn McCormick was the flower girl.

James Haseltine was best man for his brother, and Ray Middaugh, a brother of the bride Miles Hubbard, Charles Shaub and Richard Shaub were the ushers.

Dr. and Mrs. Haseltine will live in Pasadena.

Sweeney—Reirden.

The marriage of Miss Agnes Florence Reirden, daughter of Mrs. Ann Reirden of 11 East Eighty-seventh Street, and Martin C. Sweeny of Saratoga Springs, N. Y., and Palm Beach, took place on Monday morning at 11 o'clock at the Church of St. Ignatius Loyola, on Park Avenue at Eighty-fourth Street. The Rev. Dr. William Ennis officiated.

The bride, who was attended by her sister, Miss Marion Reirden, walked with her brother, William Bernard Reirden. Edward Sweeny was his brother's best man. The ceremony was followed by a breakfast at the Plaza. After an extended honeymoon the couple will spend the Summer at Bedford Springs, Pa.

MISS MEADOWS ENGAGED.

To Wed Francis Stephenson Gibson of Pittsburgh.

Mr. and Mrs. Thomas C. Meadows of 930 East Sixtieth Street have announced the engagement of their daughter, Miss Marie Elizabeth Meadows, to Francis Stephenson Gibson of Pittsburgh, Pa., a son of Frank S. Gibson of that city. Mr. Gibson was graduated from the United States Naval Academy in 1918 and served in the patrol and destroyer forces during his five years' active service. He resigned from the navy in January last and is now engaged in business in Pittsburgh. Miss Meadows was graduated from the Brearley School and the American Academy of Dramatic Arts. No date has been named for the wedding.

King—Sisson.

Mr. and Mrs. Edgar Sisson of Blythe Cottage, Maplewood, N. J., announce the engagement of their daughter, Miss Mildred Georgina Sisson, to Charles Dana King, a son of Mrs. Robert Courtney King of East Orange and Morristown, N. J. Mr. King was graduated from Yale in 1916. He served as a lieutenant with the 128th Field Artillery overseas during the war.

Hauers—Stearns.

The engagement has been announced of Miss Margaret Winslow Stearns, daughter of Mr. and Mrs. Harry N. Stearns of Cambridge, Mass., to Carl Richard Hauers, the son of Mrs. Helena G. Hauers of this city. Mr. Hauers is a member of the senior class at Harvard. He won the intercollegiate high hurdle championship last year and is a prominent member of this year's track team. He is going abroad this Summer to take part in the international track events in England.

Fitzpatrick—Barber.

Mr. and Mrs. James Barber of Englewood, N. J., announce the engagement of their daughter, Miss Gertrude Barber, to Frank Richard Fitzpatrick of Boston.

Mr. Fitzpatrick is assistant to the Vice President and European representative of the Superheater Company of New York, residing in Paris. He is a graduate of Harvard University, class of '03; a member of the Harvard Club of New York, the American Club of London and the Union Interalliée of Paris.

The wedding will take place in Englewood on June 30.

McConnell—Hawkins.

Mrs. Helen C. Hawkins of New Rochelle, N. Y., announces the engagement of her daughter, Miss Dorothy Hawkins, to Lewis Eugene McConnell of East Orange, N. J.

Higgs—West.

Announcement has been made of the engagement of Miss Elinor deB. West of Maplewood, N. J., to Charles William Higgs, also of Maplewood. Miss West is a former resident of Waco, Texas. Mr. Higgs served in the navy during the war.

Crawford—Barrett.

Mrs. Charles J. Barrett of 17 Myrtle Avenue, Newark, N. J., has announced the engagement of her daughter, Miss Madeleine Elizabeth Barrett, to Lieutenant David James Crawford Jr., son of Mr. and Mrs. David J. Crawford of Lexington, Miss.

Miss Barrett will be graduated from the College of St. Elizabeth, Convent Station, N. J., in June. Lieutenant Crawford is a graduate of West Point, class of '22, and is now stationed at Fort Sam Houston, Texas.

Seidman—Snyder.

Mr. and Mrs. H. Snyder of 555 West 160th Street have announced the engagement of their daughter, Miss Beatrice Snyder, to Mark M. Seidman, son of Mr. and Mrs. M. J. Seidman of this city. No date has been set for the wedding.

Piercy-Embree Bridal Plans.

Plans have been completed for the wedding of Miss Lois Ogden Embree, daughter of Mrs. M. Ogden Embree of 146 East Forty-ninth Street, and Raymond Downing Piercy, which will take place on Saturday afternoon, June 16, at 4 o'clock, in the chapel of St. Bartholomew's Church. A small reception will be held after the ceremony at the Hotel Gotham.

Miss Grace Green is to be the maid of honor, and Mrs. Edward Miller and the Misses Elizabeth Starbuck, Katherine Bennett and Eleanor Bennett are to be other attendants.

James Fravell will be best man, and the ushers will be Gill Cisco-Smith, Laurence Starbuck, Francis Bowman and Richard Conant.

Mr. Piercy and his bride will reside at 1,160 Fifth Avenue. Mr. Piercy is a son of Mrs. Adelaide D. Piercy and the late Zachary Layton Piercy of 440 West End Avenue.

SOCIAL NOTES

New York.

Mr. and Mrs. Arnold W. Brunner of 1 Lexington Avenue will sail for Europe next Saturday on the Olympic.

Mrs. Henry S. Redmond entertained at luncheon yesterday at Sherry's.

Mrs. Peter Cooper Bryce has returned from her place in California and is staying at the Ritz-Carlton.

Mr. and Mrs. G. De Witt Williamson of 145 West Fifty-eighth Street are sailing today on the Belgenland for France.

Mrs. Percival S. Hill gave a small bridge party yesterday afternoon at the Ambassador.

Mr. and Mrs. William B. Joyce of 11 West Eighty-first Street have returned to their home after spending the Winter in Beverly Hills, Cal.

Mr. and Mrs. Robert Amory of Boston are at the Belmont for a short visit.

Mr. and Mrs. John Howard Child, who will spend the Summer in Europe, gave a luncheon yesterday at the Plaza.

Mrs. Colgate Hoyt has come from her country place at Oyster Bay, L. I., and is at the Plaza for a few days.

The Pall Mall Supper Club will hold its closing dance of the season next Saturday evening at the Lorraine.

Justice Frederick Kernochan and Mrs. Kernochan have come from Tuxedo and are at the Lorraine for a few days.

Mrs. John Blair, who has been appointed a delegate to represent this State at the National Conference on Social Work in Washington, D. C., from May 16 to 23, will be the guest of Mrs. J. Borden Harriman at 2,017 F Street during the conference.

The Marquesa de Santa Anne y Santa Maria gave a luncheon yesterday at Pierre's. Her guests included Mrs. Cortlandt Schuyler Van Rensselaer, Mrs. Henry Stuyvesant Dudley, Mrs. Samuel C. Van Dusen, Mrs. John R. Ogden, Mrs. Winfield Scott, Mrs. Leonard Morgan, Mrs. Walter Eyre Lambert and Mrs. W. Henry Harrison.

Charles Grant Myers 2d left the Ritz-Carlton yesterday in his private car to attend the Kentucky Derby. His guests include the Prince and Princess Christian of Hesse, Mr. and Mrs. Cecil Barret and Mr. and Mrs. E. Berry Wall.

Mr. and Mrs. R. M. Haan are sailing today on the Paris to spend the Summer abroad.

Colonel Harvey, the Ambassador to Great Britain, and Mrs. Harvey, who have been at the St. Regis, have gone to Washington, D. C., where they will be the guests of President Harding at the White House for a short visit.

An old fashioned recital, called Ye Olde New York Recital, will take place this afternoon at the Plaza. Mrs. E. H. Harriman, Mrs. Charles H. Ditson and Mrs. H. P. Davison are among those interested.

Mr. and Mrs. Edward A. Leight of Chicago, who have been at the Biltmore, are sailing today on the Belgenland to spend the Summer in Europe. They will go to Paris first and from there to Sweden.

Miss Eliza Seymour Parish and William Greenough Thayer Shedd are to be married this afternoon at 4 o'clock in Grace Church. Miss Parish is a daughter of Mr. and Mrs. Edward C. Parish of 27 East Seventy-ninth Street.

The Berkshires.

Mr. and Mrs. Henry James of New York yesterday joined the May colony of New York sojourners in the Tyringham Valley. They are at Orchard House.

Mrs. Schuyler van Rensselaer of New York has leased a house in Brookline, Mass., for the season.

Frank K. Sturgis returned to New York yesterday from Curtis Hotel at Lenox.

Miss Annie M. Hegeman of New York is at the Curtis.

At the Red Lion Inn at Stockbridge are Mr. and Mrs. Alfred C. Chapin, Mr. and Mrs. Macy Willets, Mr. and Mrs. Douglas W. Dunn and Miss Edith Newbold of New York.

Mr. and Mrs. Walter B. Eaton of Cedarhurst, L. I., and Dr. Curtenis Gillet of New York are guests of Owen Johnson at Inglaside in Stockbridge.

White Sulphur Springs.

The National Association of Employing Lithographers is holding its annual meeting at the Greenbrier this week with about a hundred members in attendance.

Allen J. Wellman arrived yesterday from New York for a short visit at the Greenbrier.

Mr. and Mrs. Edward E. Meberly, Mrs. John Aspegren, Mrs. Clifford Buchanan and Mrs. Reid Fells of New York were among those on the Casino lawn at tea time.

Among those dining in the Greenbrier last night and afterward attending the motion pictures in the ballroom were Mr. and Mrs. N. Winslow Williams and Mr. and Mrs. Henry Morganthau of New York.

Washington.

The French Ambassador and Mme. Jusserand have accepted the invitation of the President of George Washington University to attend the Monticello breakfast at Rauscher's on Saturday in aid of the Thomas Jefferson Memorial Association.

Mrs. Howard Hodgkins, wife of the President of the university, will act as hostess. Other patrons who will act as hosts are Mrs. Albert Janice, who will have as her guests a group of Colonial Dames, Senator and Mrs. Bruce of Maryland, former Senator and Mrs. Sutherland of West Virginia, and Dr. and Mrs. Marcus Benjamin of this city. Harvard, Yale, Princeton and the University of Virginia will each be represented.

The French Ambassador and Mme. Jusserand are in New York for a few days to attend the dinner given in the Ambassador's honor by the Authors' Club of which he has been a member for many years.

Secretary Mellon was the guest of the Minister from Finland at a large dinner party last evening. The Minister entertained in the Cabinet Room in the Willard with a number of his associates of the Diplomatic Corps to meet Mr. Mellon.

The Secretary of the Navy and Mrs. Denby were guests in compliment to whom Captain and Mrs. Luke McNamee were hosts at dinner last evening.

Mme. Reisser, wife of the Second Secretary of the German Embassy, was hostess at a luncheon of twelve covers yesterday.

Mrs. R. Leslie Craigie of the British Embassy circle also entertained at luncheon yesterday. The guests were invited to meet Miss Berry Hamner of London, a cousin of Mr. Craigie's, who recently arrived for a short visit. Mrs. Craigie is giving a tea in compliment to Miss Hannen this afternoon.

Mrs. Frederick McKenney was hostess at a large luncheon company yesterday at her suburban home in Maryland.

Mrs. Louis Scherer was hostess at a bridge luncheon yesterday at the Chevy Chase Club in compliment to her guest, Mrs. George Fulford.

Mrs. Allen Gouverneur Wellman, who is the guest of Mr. and Mrs. Sylvanus Stokes Jr., will remain several days longer to attend the Capital City Horse Show, which opens this afternoon. Mr. Wellman returned to New York yesterday. Mr. and Mrs. Stokes entertained at luncheon yesterday at their house in Massachusetts Avenue.

Mrs. George M. Sternberg, widow of the former Surgeon General of the Army, has gone to Atlantic City for an indefinite period.

Mr. and Mrs. John R. Mitchell of Minneapolis, who passed the Winter in Washington, where the former served as a member of the Federal Reserve Board, are leaving for Minneapolis in the next four days. Mrs. Mitchell and her daughter, Miss Louise Anderson, will pass the Summer in Europe.

Newport.

Mrs. William K. Vanderbilt 2d, who occupied Gravel Court, on Clay Street, for a part of last season with her daughters, the Misses Muriel and Consuelo Vanderbilt, will spend a part of the coming season in Newport. It was learned yesterday. Mrs. Vanderbilt has been making inquiries as to available houses, but whether or not she has made a selection is not known.

William Storrs Wells, who is to remain until later in the week, is now a guest at the La Forge cottage. Mrs. Welles has returned to New York.

Mrs. Daniel B. Fearing was a luncheon hostess at the Muenchinger-King yesterday.

Mrs. Andrew C. Dulles and Mr. and Mrs. Ettore Romano Fontana, who were not expected until later in the week, have already arrived for the season.

P. Fraser Jelke was in Newport yesterday inspecting the progress of the work on his new Ocean Avenue Summer home, which is now under construction.

Mr. and Mrs. Cyril B. Judge entertained at their home last evening.

Robert K. Cassatt has returned to New York.

Princess Miguel de Braganza is still at the Pine Lodge, and will not conclude her Newport visit until late in the week.

Captain John J. Hyland has rented the Buckley cottage, 21 Hunter Avenue. Captain Hyland is to be a member of the next War College class.

Mrs. Stuart Duncan is spending a few days at Bonnie Crest.

Miss Anna F. Hunter left for a Boston visit yesterday.

Hot Springs.

Several dinners preceded the dance in the Casino last evening for the benefit of the Valley Nursing Association, those entertaining including Mr. and Mrs. Henry Seligman, Mrs. Frederic Nelson, Mrs. George Bayliss Sanford and Mrs. William Thaw.

M. Bryan Thompson has arrived from New York to visit Mrs. Mathew L. Akers at Upland House.

HARDING PRAISES BOOTHS.

Letter Commending Volunteers of America is Read at Convention.

A message of commendation from President Harding was put before the closing session of the convention of the Volunteers of America yesterday. The convention marked the twenty-seventh anniversary of the organization, which was founded by General and Mrs. Ballington Booth. The President's message read:

White House, Washington, May 15.

To the Members of the Twenty-seventh Anniversary Committee:

My congratulations on the notable success of the twenty-seventh anniversary celebration in honor of General and Mrs. Ballington Booth. I was deeply disappointed that I could not participate in the tributes uttered in behalf of these great leaders of your organization, but I found satisfaction in reading the fine expressions and the helpful encouragement which were uttered by those who were able to participate in your memorable program.

I will be glad if you will wish to the Volunteers of America for me a continuing and ever-increasing success in the most commendable and helpful work to which they are consecrated, and in which they are so notably leaders.

WARREN G. HARDING.

Tentative plans were made to hold the next convention in Washington on May 10, 1924.

Buy Pershing Portrait for Gift.

The portrait of General Pershing painted by Mlle. Micheline Resco has been purchased by the following, who will present it to the Military Order of the World War: Brig. Gen. A. D. Andrews, Brig. Gen. S. McRoberts, Brig. Gen. G. E. Tripp, Brig. Gen. S. M. Wolfe, Colonel S. Kopstsky, Colonel H. H. Lehman, Colonel C. B. Perry, Lieut. Col. Julius Ochs Adler, Lieut. Col. N. Norris, Lieut. Col. H. R. Winthrop, Lieut. Com. Charles Hann Jr., Major B. H. Namm, Captain H. Smiley, Capt. H. Wykes, Lieutenant A. L. Rose and Lieutenant N. T. Asiel.

Republican Women to Talk Plans.

Republican women of Westchester County will discuss plans for the Republican Assembly campaigns next Fall at a luncheon on May 23 at Briarcliffe Lodge, under the auspices of the Women's Organization. Speakers will include Republican State Chairman George K. Morris, William L. Ward, Representative-elect J. Mayhew Wainwright and Miss Florence Wardwell, Vice Chairman of the Republican Women's State Executive Committee. Mrs. Arthur L. Livermore, Chairman of that committee and a member of the Westchester organization, will preside.

Hunter Alumnae Street Fair.

Hunter College alumnae are to hold a street festival in Sixty-eighth Street and Park Avenue on Friday and Saturday to raise funds for the completion of plans for Alumnae Hall. There will be dancing, motion pictures and music.

CLUB ROYAL NOW OPEN.
Known for its distinguished guests, for dinner and supper — dancing. 9 East 52d St. Tel. Plaza 9716.—Advt.

RECEPTION IS HELD FOR D. OF R. SOCIETY

Many Women Here for Convention—Secretary Davis Will Speak This Afternoon.

The General Society, Daughters of the Revolution, opened its thirty-second annual convention at the Hotel Pennsylvania yesterday. It will continue today. A reception by the Daughters of the Revolution of the State of New York was held last night at the hotel, and tonight there will be a theatre party.

A luncheon tomorrow and excursions to historical spots in the vicinity of New York will complete the program. The election of officers, with the exception of President General, will take place this morning. The head of the society holds office for two years. A feature of the convention will be a presentation of the Stars and Stripes and the society flag.

Mrs. Everett M. Raynor, speaking at the afternoon session, said that the repeal of the Lusk law had been a great shock to patriotic societies, which could not understand why teachers should not be willing to sign an oath which the President of the United States and members of his Cabinet signed. She said that because of the bomb outrage on Wall Street a few years ago the Daughters of the Revolution had not been able to hold their customary services at the Treasury Building to celebrate the inauguration of Washington.

Secretary of Labor James J. Davis will speak at this afternoon's meeting. Between 300 and 400 delegates are attending the convention.

MILITARY SCHOOL FOR CUBA.

Colonel Silva Asks for U. S. Army Instructor—Plans Exchange of Students.

Special to The New York Times.

WASHINGTON, May 15.—Colonel Eugenio Silva of the Cuban Army arrived here today to secure support for a boys' military training school which he proposes to establish in the island.

Colonel Silva will confer with officials of the War Department in an effort to arrange for an American Army instructor in his school. He also will discuss his project with other officials, a number of whom already have expressed themselves in hearty sympathy with his idea.

General Crowder, American Ambassador in Havana; Dr. Cospedes, Cuban Secretary of State, and many American and Cuban business men have given Colonel Silva letters of commendation for his effort.

Another purpose of the school, Colonel Silva said, is to bring about closer relations between Cuba and the United States and a better understanding of each other by the peoples of the two countries. With this object the school will be open to boys from the United States, who, through scholarships exchange of students and direct admission will go to Cuba to take a course of one, two or more years there.

Spanish and English will be used in the school, so that boys from the United States can gain a mastery of Spanish and that the Cubans may learn English.

$500,000 CLUB FOR CUBANS

Home for Children and Aged and Monument Also to Be Erected.

A monument, a home for children and old people and a combined clubhouse and library are to be erected in New York by the people of Cuba within the next two years, according to Leoncio Serpa of the Comite Pro Cuba, who is now in the city arranging for the celebration of Cuban Independence Day, May 19.

The monument will be erected to the memory of José Martí, the father of Cuba's independence, at a cost of $60,000. The site has not yet been selected, but will probably be at Riverside Drive and 156th Street. The home for children and aged will be for all nationalities and will be situated somewhere on the outskirts of New York. The clubhouse and library is to be located in uptown Manhattan and will be built at a cost of $500,000. In the library will go the works of Cuban authors dating back 400 years.

According to Señor Serpa, all will be built by popular subscription, the funds being collected in Cuba, to cement friendly relationships between the Island republic and the United States. The Comite Pro Cuba, which is backed by the leading citizens of that country, including President Alfredo Zayas, Señor Serpa says, has begun raising the money.

The Cuban cruiser Cuba is expected to reach here tomorrow to take part in the celebration of Cuban Independence Day.

Four Hundred Club Opens.

The opening of the Four Hundred Club at 102 East Fortieth Street last night was largely attended. Among those entertaining parties were Robert Goelet, Mrs. Richard T. Wilson, Miss Ellin Mackay, Esmond P. O'Brien, Richard Lounsberry, Mrs. Laura Carter Gould and Robert Graves. The club has been arranged in the reconstructed garage of Mr. Graves, and he donated a set of electric chimes and a bronze fountain. It is designed to accommodate a hundred members and their guests. Emil Coleman and Eddie Davis furnished the music for the opening last night.

Bequeaths $30,000 to Her Friend.

The will of Mrs. Emma S. Harwood, filed for probate yesterday, gives $30,000 and certain diamonds to her friend, Alice Mudge, "in appreciation of her kindness and loving care during my illness." She divides her residuary estate among her brothers, James and Henry A. Burchell Jr., and her sisters, Mary E. Gardner and Susan B. Adams.

Jane A. Denton Estate $30,611.

Miss Jane A. Denton, member of the first Vassar graduating class, in 1869, who died at her home 571 Park Avenue, on Jan. 11, at the age of 81, left an estate appraised yesterday at $30,611, which goes to her nephew, Harry R. Denton. Miss Denton was a lineal descendant of Governor De Witt Clinton, and one of the five charter members of the University Club for Women.

Dr. T. N. Ivey.

NASHVILLE, Tenn., May 15.—Dr. T. N. Ivey, editor of The Southern Christian Advocate, died suddenly late today at the Richland Golf and Country Club.

Thomas Neal Ivey was born at Marion, S. C., sixty-three years ago. He graduated from Trinity College, N. C., in 1880, and entered the Methodist ministry eight years later. After several years as a pastor he became editor of The North Carolina Christian Advocate, and in 1910 of The Christian Advocate, the official organ of the Methodist Church.

Services for Mrs. Alice T. Richards.

Funeral services for Mrs. Alice T. Richards, wife of Oscar L. Richards, who died in Paris, France, on May 6, will be held at her late home, 46 East Seventy-second Street, tomorrow morning at 10:30 o'clock. Beside her husband Mrs. Richards leaves three sons.

Obituary Notes.

ABRAHAM SICHEL, manager of the Fulton Theatre, Brooklyn, died suddenly at his office in the theatre yesterday afternoon of heart disease. He was 62 years old.

Mrs. ELIZABETH DAVENPORT UNDERHILL, 90 years old, died on Monday in Plainfield, N. J.

CHARLES WEEKS, Town Clerk of Oyster Bay for ten years, died yesterday in his forty-ninth year.

WILLIAM W. TOLLEY, formerly in the jewelry business, died on Monday at the home of his daughter in West Newton, Mass., in his seventy-seventh year. He had lived in Brooklyn for sixty years.

ALBERT E. DALZELL, 42 years old, in the printing business, died on Sunday at his home, 1,068 Fulton Street, Brooklyn.

ORIN C. BURDICK, 101 years old, a Civil War veteran, died in Buffalo yesterday. One of his callers at his 101st birthday celebration a few weeks ago was General J. W. Wilmth, Commander-in-Chief of the Grand Army.

DE FREYCINET DIES, FRENCH EX-PREMIER

A Close Friend of Clemenceau, He Had Served in Many Offices for Half a Century.

HE WAS IN HIS 95TH YEAR

Reorganized Army in 1870, Held Nine Cabinet Posts and Was in Senate 44 Years.

Special Cable to THE NEW YORK TIMES.

PARIS, May 15.—Charles de Freycinet, former Premier, academician and outstanding figure of the Third Republic, died at his home here late last night in his ninety-fifth year.

M. de Freycinet began his public life with the birth of the Third Republic, when he was delegated Minister of War. He made a brilliant effort to reorganize the French Army and stave off defeat. From that time till 1918, when 86 years old, he was appointed Minister without portfolio in Briand's Cabinet, he was one of the leading figures in French politics.

He served continuously as Senator from 1876 until 1920 and during that time was Premier three times, Minister of Foreign Affairs three times, Minister of War six times and Minister of Public Works twice.

M. de Freycinet was responsible for much of the legislation which kept France's army and defenses in a sound state. He was elected to the French Academy in 1890.

When the republic was established in September, 1870, M. de Freycinet was appointed by Gambetta, after the latter's escape from besieged Paris in a balloon, as chief of the military cabinet, and it was his work to reorganize the French troops demoralized by frequent defeats that Gambetta might send army after army against the Prussians. With the final taking of Paris and the capitulation of France, the War Minister resigned his portfolio.

He was born at Foix in the Department of the Ariege, the son of Louis Claud de Saulces de Freycinet, famous navigator and savant. Early in his life he specialized in pure mathematics and astronomy and carried his studies further into the field of applied science embracing railroad, political and social economics.

M. de Freycinet was later to apply the lessons of the Franco-Prussian War. When he became Minister of War again in 1888, he was to hold the post for five years. In that time he inaugurated the three years' obligatory service for all citizens of the republic and created the General Staff and the Supreme Council of War as it existed through the World War. He reorganized all the various commands and abolished wholesale changes left over from the Empire.

It was de Freycinet, it is said, who first conceived the idea of the Russian alliance. When he was Premier, in 1888, he declined to receive the delegates of the Sofia Sobranje when they went to Europe in defiance of the wishes of Russia, in search of a Prince to assume the Bulgarian throne. Not until 1893, however, was he to see the fruition of his diplomatic labors.

One other work of his was far-reaching in the years that immediately followed 1914. As Minister of Public Works in the Dufaure Cabinet he brought about the construction of 2,000 miles of railroads and 8,000 miles of canals, and it was these roads and waterways that carried the armies of the Allies and gave them the mobility to win the World War.

Although he had retired voluntarily from public life, in 1898 he again accepted the portfolio as Minister of War, and when his term of office expired he believed that his public life was at an end. However, when the appeal was made to him early in the World War to undertake the forming of a new Ministry, although just recovering from a long illness, the venerable statesman acquiesced with these words:

"I, who am always afraid of draught as of death, how can you expect me to face a tempest?"

One of the first visits of ex-Premier Clemenceau when he returned to France after his visit in this country was to former Premier de Freycinet. The two old statesmen argued the preparations question, with the result that M. de Freycinet's physician gave orders that no more visitors be admitted and that under no circumstances would Clemenceau be allowed to call again.

REV. JOSEPH ODELL DIES.

Editor, Writer and War Correspondent Dies in England.

BIRMINGHAM, England, May 15.—The Rev. Joseph Odell, former President of the Primitive Methodist Conference, is dead at the age of 76 years. For a time he held a pastorate in Troy, N. Y.

Although Dr. Odell was born in London, he spent a great many years of his life in this country. He was educated in England and came to America in 1894, shortly after his ordination as a Presbyterian minister. While he held pastorates in New York State and Pennsylvania he was better known for his work as an editorial writer and editor. He was editor of The Scranton (Pa.) Tribune-Republican and political editorial writer for The Philadelphia Public Ledger and Evening Ledger. For ten years he was chaplain for the Thirteenth Pennsylvania Infantry and during the World War he was war correspondent for The Outlook. He contributed many articles to The Outlook, Atlantic Monthly and other periodicals.

Edmund Wilson.

Edmund Wilson, Attorney General of New Jersey under Governors Fort and Woodrow Wilson, died at his home in Red Bank, N. J., yesterday after a short illness of pneumonia. He was 58 years old. Mr. Wilson was the son of the Rev. Thaddeus Wilson, a Presbyterian minister. He was a graduate of Princeton and had practiced law in Red Bank for thirty-five years. He was a member of the State Bar Association, the Monmouth County Bar Association, was a Governor of the Monmouth Memorial Hospital and a director of the Lincoln Manor Water Company.

Mrs. Thomas E. Watson.

THOMPSON, Ga., May 15.—Mrs. Thomas E. Watson, widow of the United States Senator from Georgia and the first American woman to whom an appointment in the Senate was offered, died at her home here last night. Mrs. Watson's death came unexpectedly. Although she has been in failing health for several months, her condition was not thought to be serious enough to cause anxiety.

James Ben Ali Haggin Jr. 12 Years.

James Ben Ali Haggin Jr., 12 years old, son of Mrs. Faith Robinson Corrigan and Ben Ali Haggin, the artist, and grandson of Jeremiah Potter Robinson, died on Monday following an operation for mastoiditis at the New York Hospital.

Born.

SALMON—Mr. and Mrs. William Salmon of 180 Riverside Drive announce the birth of a son, Warren Alan.

Married.

KUNZ—GIBERSON—On May 15, 1923, at Christ Church (Washington Irving's Church), Tarrytown-on-Hudson, New York, Miss Opal Logan Giberson to George Frederick Kunz.

WEINER—LEVY—Mr. and Mrs. H. J. Levy announce the marriage of their daughter, Josephine, to Morris S. Weiner of Pittsburgh, Pa., Tuesday, May 15, 1923.

Died.

ALLEN—At her residence, 1,000 Grosvenor Av., Mata C., wife of the late Augustus M. Allen. Funeral private. Kindly omit flowers.

AYRES—On Tuesday, May 15, at Bound Brook, N. J., Caryell Ayres, widow of Sylvanus Ayres Jr. Funeral services at her late residence, 316 East High St., Bound Brook, Friday, May 18, 10:30 A. M. daylight saving time. Interment private, Lambertville, N. J.

BADELL—Pablo. The Funeral Church, Monday, 56th St. Until Thursday.

BARDES—Second Lieutenant Otis C., late lieutenant Troop F, Field Artillery (Third Pennsylvania), son of Louisa and the late John Bardes, aged 30 years, at Bloomfield, N. J. Funeral services at his late residence, 4 Southfield Boulevard, Bloomfield, N. J., Wednesday, May 16, 4 P. M. Pittston (Pa.) papers please copy.

BERRY—At Poughkeepsie, N. Y., May 14, Harriet V. L., widow of Rev. J. Romeyn Berry, D. D. Funeral services at the Reformed Church, Hooker Av., on Wednesday, May 16, at 2 P. M. Relatives and friends invited.

BRUSH—On May 13, 1923, at her residence, 59 West 76th St., Anne G. Kennedy, beloved wife of the late George Brush. Notice of funeral later.

BURDETT—Maria Greenough, daughter of the late David E. and Maria Ingalls Burdett, at Schenectady, on May 14, 1923. Interment at Greenwood Cemetery.

CATLIN—On Tuesday, May 14, 1923, at 142 Bruce Av., Yonkers, N. Y., Elizabeth Wing Catlin, daughter of the late George Catlin and Clara Gregory Catlin. Funeral service private. Kindly omit flowers.

COHEN—Beatrice A., on May 15, 1923, beloved wife of Walter and daughter of Hattie and Lillian Jamieson. Services at Meyer's Funeral Parlor, 226 Lenox Av., Wednesday, May 16, 2 P. M. Interment Bayside Cemetery.

COHN—Louis, dearly beloved husband of Minna Stoll son of the late Samual and Bertha Cohn and brother of Henry L., Abraham, Sidney, Gussie Davidson, Rosa von Holland and Blanche Ankel. Reported this life on Sunday, May 13, 1923, in his 43d year at Roosevelt Hospital. Funeral will take place from his late residence, 20 Park Av., corner 34th St., Guttenberg, N. J., on Wednesday, May 16, at 2 P. M. Interment Fairview Cemetery.

COLEMAN—Samuel C., in New York City, Tuesday, May 15, 1923. Funeral services and interment in New Orleans, La. New Orleans papers please copy.

COLLINS—On May 14, 1923, Mary A., beloved sister of John R. and the late William F. and Michael J. Collins. Funeral from her late residence, 314 East 62d St., on Thursday, May 17, at 9:30 A. M. Solemn requiem mass St. Vincent Ferrer Church, 66th St. and Lexington Av. Interment Calvary.

CORNELL—Thomas L., at Derby, Conn., May 15, aged 85. Funeral to be held at St. James's Episcopal Church on Thursday at 3 P. M. Interment Oak Cliff Cemetery.

COXON—On Saturday, May 12, 1923, at his residence, 1,637 East 15th St., Brooklyn, Captain Frederick Coxon, beloved husband of Ellen Louise Coxon. Services at the Epiphany Episcopal Church, corner of East 17th St. and Avenue R, Brooklyn, N. Y., Wednesday, May 16, at 11 A. M. Interment at Woodlawn Cemetery at 3 P. M.

CUZZENS—On May 13, Catharine Hunt, beloved wife of Leonard Cuzzens and mother of Mrs. Catherine Hunt Anderson. John A. Anderson. Service on Wednesday, May 16, 3:30 P. M. at her late residence, 301 West 109th St. Service strictly private.

EMMET—On May 15, at his home, Tuxedo Park, N. Y., Herman Le Roy Emmet, son of the late William Colville and Laura Coster Emmet. Notice of funeral hereafter.

GOODLEE—At Boston, Mass., Sophia, daughter of the late Louis H. and Sarah Goodman, sister of Fanny Goodman, Mrs. Alfred Einstein, Miss Max D. Schwabe, Mrs. Henry Meyers and Charles W. Goodman. Services at the chapel, Salem Fields, Thursday, 2 P. M.

GOSS—Suddenly, May 13, Clayton Seaton, husband of Edith Otis Goss. Services will be held at the Funeral Church, Broadway at 66th St., Wednesday, May 16, at 3 o'clock. Ohio papers please copy.

GREELEY—James, at his residence, Peekskill, N. Y., May 14, 1923, in his 75th year. Funeral private; auto cortege to Calvary Cemetery.

GREEN—Suddenly, on May 15, 1923, Richard Pollion Green, son of the late Robert and Laura Green. Notice of funeral hereafter.

GUILD—Of Greens Farms, Conn., May 14, 1923, Frederick A. Guild, in his 78th year. Funeral services will be held at Christ Church, Westport, Conn., on Wednesday, May 16, at 3 o'clock, daylight saving time. Autos will be in waiting at Westport station on arrival of the train leaving Grand Central Station 11:03, standard time, 12:03, daylight saving time. Paris Herald please copy.

HACH—On Monday, May 14, at his residence, 63a Crotona Park South, Henry John Hach. Funeral services will be held at the Universal Chapel, 897 Lexington Av., corner 52d St., New York, on Wednesday evening at 8 o'clock.

HANNA—At Cranford, N. J., May 15, 1923, Martha Elizabeth, only daughter of Mr. and Mrs. Henry Gilmore Hanna, a member of 1922 Wellesley class. Funeral service at the home of her parents, 20 Springfield Av., Cranford, on Thursday, May 17, at 3 P. M.

HELAIRT—Joseph, May 14, beloved husband of the late Gertrude Helart, father of Henry, Elizabeth, Frances, Marion, Louise, Mrs. Joseph Baecher and Mrs. Vincent Canzan. Funeral from his late residence, 31 Horton St., Elmhurst, L. I., Thursday, May 17, at 9:30 A. M.; thence to St. Bartholomew's

EIDLITZ DENOUNCES HOUSING INQUIRY

Calls Lockwood Committee's Work a Russian-Polish-Turkish Inquisition.

ASSERTS IT WAS CROOKED

Promoter of Building Trades Employers' Association Says Its Witnesses Were Bullied.

Charles L. Eidlitz, commissioner of the electrical industry in New York, who was responsible for the formation of the Building Trades Employers' Association in 1903, yesterday denounced the Lockwood Committee's housing inquiry as "a Russian-Polish-Turkish inquisition which should never have been permitted in the United States."

Addressing the members of the Civitan Club at luncheon at the Hotel Astor, Mr. Eidlitz declared that witnesses in the inquiry were not permitted counsel, and that if the answers suited the attorney conducting the examination they were permitted to stand, and if they did not suit him they were stricken from the record.

"The hearing was wrong and crooked," he said. "If you can think of anything worse to call it, tell it to me."

The witnesses from the Building Trades Employers' Association were "bullied and browbeaten and Untermyer-raged," Mr. Eidlitz asserted. Despite "headline after headline in the newspapers," he declared, there was nothing wrong with the association, and it did nothing that was immoral, illegal or crooked.

Individuals in the association may have acted wrongly, Mr. Eidlitz told the Civitans, but the examination of every paper of the association had revealed nothing unlawful done by the association. The trouble was that the investigators had begun with the belief that something was wrong with the employers' association, he said, and to substantiate their belief they "browbeat and crucified every man they put on the stand."

"I wrote a defense of the association, but they did not publish it simply out of regard for the health and the nerves of the men who were being attacked," he continued. "The defense was not published for fear that these men could not stand another wracking, and because it was thought that the slightest defense would bring on them another avalanche of cross examination."

Referring to general business conditions Mr. Eidlitz said that business was headed "for rough water" and it was "up to every business man to get the address of a manufacturer of life preservers."

Many business men, he declared, felt that the Government had not treated them fairly. During the war they were told to get together and organize, he said, and directly after the war the Government "pounced down on them and indicted them for doing what it had insisted that they do during the war."

What was needed, according to Mr. Eidlitz, was a Citizens' Secret Service Committee similar to that which existed during the war. It ought to be the duty of such a committee, he said, to offset the moral breakdown in business which has been taking place because business men feel that the Government has not given them a square deal. He criticized legislators who talked one way and acted another, and said there was too much pussyfooting and sidestepping in Washington.

WALES RAISES A LAUGH.

Remark on Debt to America Was on Medical Progress, Not Money.

Copyright, 1923, by The New York Times Company

Special Cable to THE NEW YORK TIMES.

LONDON, May 15.—The Prince of Wales was the principal guest at the 150th anniversary dinner of the Medical Society of London held at the Hyde Park Hotel tonight.

Acknowledging a toast to his health, the Prince said that it was almost impossible to imagine an age so fortunate as to need no doctors. "I expect that the only reason why there were no doctors in the Garden of Eden," he said, "was that Eve obviously knew that an apple a day keeps the doctor away."

The Prince in another part of his speech said: "To America we owe a great deal." He was interrupted by a shout of laughter. As soon as it had ceased he explained.

"Gentlemen, I was referring to medicine, not money. What I was going to say was a great deal of 'progress'."

Offer of Income Tax Bribe Charged.

PITTSBURGH, May 15.—Charged with having paid an internal revenue agent $300 to make a false income tax return for him, Isadore Blumberger, President of the International Real Estate Company, was held for court by United State Commissioner Knox today. Government investigators reported that John H. Tedford of the Internal Revenue Service discovered an item of $30,000 on which the real estate company had not made a tax return. The defendant, it is charged, called at Tedford's home and paid him $300 "to forget it." Tedford, they said, accepted the money and turned it over to the investigators.

PAIR INDICTED FOR MURDER.

Confessions by the Vetters Lead Grand Jury to Act.

Ernest Vetter and his wife, Marie Bronnemer Vetter, were indicted yesterday afternoon by the Queens County Grand Jury on a charge of murder in the first degree in connection with the killing of Alonzo Storey, whose mutilated body was found in a sack in the waters of Hawtrey Basin West, Howard Beach, last Saturday.

Confessions made by Vetter and his wife to Assistant District Attorney Phillips after their arrest formed the basis of the information laid before the Grand Jury yesterday.

Medical Examiner Howard Neall reported yesterday that Storey's death was caused by loss of blood and not through a fractured skull, as was previously reported. The victim's body was turned over to his brother for shipment to his home in Ringgold, Ga.

Yale Takes Federal Nitrate Expert.

NEW HAVEN, May 15.—Harry A. Curtis, Government nitrate expert, has accepted appointment as Professor of Chemical Engineering at Yale, the University Secretary announced today. Mr. Curtis is a graduate of the University of Colorado and taught chemistry there until 1917. From 1917 to 1919 he was in the Government service, building and operating an experimental ammonia oxidation plant at Sheffield, Ala. He was later director of the Arlington Experiment Station near Washington, D. C., where work was done on the "Haber" process for making ammonia. After the war he served for a short time as Professor of Chemistry at Northwestern University. He became chief chemist of the International Coal Products Company of New York and later engaged in experimental work here dealing with a project aiming at the economical production of a smokeless fuel. He is now making a survey of the nitrate resources of the country, the results of which will be reported to Congress.

ADVERTISEMENT.

No Corns

The simplest way to end a corn is Blue-jay. Relieves the pain and the corn soon disappears. Made in clear liquid and in thin plasters. The action is the same.

At your druggist

Blue-jay

TOURING
$2285
At Factory

Everybody Knows a Roamer is Beautiful

But do you know that it stands up under all conditions?

And have you tested out its surprising reserve power?

Let us demonstrate the Roamer to you. It's as good as it looks—we can't say more than that. And if a demonstration doesn't convince you, that ends the matter: you will not be hounded by salesmen.

ROAMER

America's Smartest Car —and at a Moderate Price

Phone Circle 5262 ROAMER SALES CO. 1800 Broadway
JAMES A. ANDREWS, Mgr.

Lavender Motor Car Co.	1730 Bedford Ave.	Brooklyn, N. Y.
Terrace Garage	507 No. Main St.	Port Chester, N. Y.
Miller Motor Sales Co.	2261 Fairfield Ave.	Bridgeport, Conn.
W. A. Stephens	464 Richmond Ave.	Port Richmond, S. I.
The Greiner Motor Sales Co.	310 Maple St.	Perth Amboy, N. J.
S. & C. Garage	495 Central Ave.	Newark, N. J.
Roamer-Barley Motor Car Co.	356 North Ave.	New Rochelle, N. Y.
West Bend Garage	5210 Hudson Blvd.	Guttenberg, N. J.

We offer liberal allowance on your used car and ample time in which to make payments

Neglecting old customers to go after new ones

It's more spectacular to bring in a new customer than it is to keep an old one happy.

New customers can be added as your business grows, or they can be dragged in to fill the gaps left by customers you have lost through inattention. At any rate, you need new customers.

But the new customer doesn't remain a new customer long. No matter how strongly he was "sold," he gets to be an old customer as soon as he is safely on the books.

Your old customers deserve the same attention from you that your prospects receive. Good printing supplies a way to give this attention to both customers and prospects.

The fact that a man gave you an order last year or last month doesn't mean that his business is going to come to you automatically forever. Of course you can't afford time to make personal calls and write personal letters just to keep him happy. But you can find time to keep in constant touch with any number of people through direct advertising.

Instead of trying to visit or write to every customer every month, call on your printer every month and tell him the things you would like your customers and prospects to know. Good printers know how to keep a merchant or manufacturer in touch with his trade.

Well-printed booklets, folders, and illustrated letters are worth their weight in gold, if they keep your customers aware that you are interested in their needs.

Don't neglect your old customers. Don't neglect your prospects. Use printing. Use good printing. It pays better.

better paper ∞ better printing

To help business men decide what kind of printing would be most useful to them, S. D. Warren Company has prepared a series of helpful books on different forms of direct advertising. These books, known as the "More Business Series," may be obtained free, as issued, from distributers of Warren's Standard Printing Papers.

S. D. WARREN COMPANY · BOSTON, MASS.

WARREN'S
STANDARD PRINTING PAPERS

Warren's Standard Printing Papers are Distributed by

HENRY LINDENMEYR & SONS - *Telephone: Spring 9600*
32-34-36 BLEECKER STREET, NEW YORK

LASHER & LATHROP, INC. - - *Telephone: Worth 4704*
29-33 LAFAYETTE STREET, NEW YORK

THE ALLING & CORY CO. - *Telephone: FitzRoy 2117*
253-321 WEST 37th STREET, NEW YORK

Warren's STANDARD Printing Papers

LOST AND FOUND

Advertisements for tomorrow received up to midnight. Telephone Bryant 1000.

LOST.

BAG—Small blue silk bag, containing money, cardcase, memorandum book, &c., Friday. L. N. H., 101 Madison Av., Morristown, N. J.

BAG—Beaded, Hippodrome, Sunday night; reward. Phone Gramercy 2867.

CERTIFICATE NO. 58140, for 2 shares of unendorsed stock of the Michigan Central R. R. Co., issued Sept. 28, 1915, in the name of Jessie L. O. Peirce, lost or destroyed some time since January, 1916. Finder please communicate with Jessie L. O. Peirce, 8 Friable Place, Cambridge, Mass.

ENVELOPE containing three theatre tickets and $2.50. Call Phillips, Prospect 1371 W. Reward.

HANDBAG—Blue silk, silk strap, containing eyeglasses and envelope with money, 88th St., Central Park West and via street car to Madison Av. and 64th St; reward. 29 East 64th St.

HANDBAG—Beaded, taxi, 5th Av., between 8th and 9th Sts.; reward. 110 Riverside Drive, Apt. 4 West.

POLICY NO. 526682—Lost or mislaid; issued by The Penn Mutual Life Insurance Company on the life of Arthur L. Cohn; the finder will please return it to the undersigned; an application has been made for the issuing of a duplicate. Louise Cohn, Hotel Prisament, New York City.

TICKETS to California, Sunday, on bus, subway or 5th Av.; liberal reward; refund stopped, K 393 Times.

Jewelry.

BAG—Paisley, beaded, containing diamond platinum bracelet, brooch, rings, wedding ring, night of April 20; 1,000 reward. King, 166 West 75th. Endicott 6467.

BAR PIN, gold, small diamonds, pearls, last Saturday, Cohan Theatre to Stern's, to Lenox Av. subway, 59th to 116th St.; reward. Tel. University 4075.

BRACELET—Pearl and sapphire, with pearl and sapphire tassel, lost between 47th and 5th Av. and 126 West 46th St.; reward. Pyms & Co., 582 5th Av.

BROOCH—Gold foundation, pearl ends, diamond buckle centre, black silk ribbon running through, Friday, May 4, Bonwit, Teller; reward. Bowling Green 3537. Miss Stewart.

BROOCH—Diamond and onyx, bow knot, evening May 13th, between 139 East 66th and Park Av. or in Plaza Theatre; reward. Return Topits & Harding, 522 5th Av.

CIGARETTE CASE, gold, with monograms C. L. H. and J. T. B., also an inscription; suitable reward to finder; no questions asked. Phone Mr. King, Barclay 7600.

DIAMAND platinum bar pin, 3 inches long, 26 small diamonds; reward. Valentine, 36 East 40th St. Murray Hill 1126.

BARPIN, platinum, with two diamonds and sapphire, on Nassau or Broadway between Cedar and Beaver Sts., Tuesday, May 15. McCarthy, Bensonhurst 5809R.

RING—Platinum, diamond cluster, Monday night, between Intervale Av. and West Farms Road; reward. Mrs. Pauline Tobin, 1,006 Intervale Av.

RING—Lady's platinum and diamond, nine small stones, Sunday. William F. Kearney, 126 West 59th. Reward.

ROSARY—Gold, in small red leather case, marked St. Anne de Beaupre; reward full value. Endicott 8400, Apt. 74.

WATCH—Lady's, Tuesday afternoon, in Grand Central Terminal or between there and 50th St. via 43d St. and Madison Av. car, lady's open-face gold Elgin watch, name inside back of case, Lottie E. Johnson. Finder please address Mrs. Johnson, Box 250, Hicksville, L. I., and receive reward.

WATCH—Solid gold, hand engraved Swiss watch, gentleman's size, Tuesday, between Hotel Martinique and 125th St.; suitable reward. H. H. Austin, 103 East 125th St.

Wearing Apparel.

FUR—Stone Marten, one piece Saturday evening in taxi from Broad's Chop House. Phone Spring 9282.

HATBOX—Black leather; lost in taxi from Pennsylvania Station to Hotel Biltmore; liberal reward. Return Cashier Hotel Biltmore.

NECKPIECE—Two-piece sable, lost between Ritz-Carlton, New York, and 55th St., and 5th Av., Thursday night, about 7 o'clock, or Friday morning, between Ritz-Carlton and Pennsylvania station, about 10:40, or on 11 o'clock Philadelphia train; $100 reward. Advise Rector 5286, 120 Broadway, Room 1087, or Spruce 3060, Room 700, Franklin Bank Building, Philadelphia.

NECKPIECE—Baum marten, 2 skins, Tuesday afternoon in or between Best's, Woolworth's, Stern's; liberal reward. Phone Schuyler 3070.

NECKPIECE, two-skin sable, between West 23d St. and Ferry and Pier 71, Friday evening; liberal reward. Wann, 1,715 Aeolian Bldg. Tel. Longacre 8281.

SABLE SCARF—Two-skin, Sunday, in taxi, between 55th and 122d St.; reward. E. A. Dookery, Room 254, 1,834 Broadway.

SABLE SCARF—Monday, between Lexington subway, from Bronx to 55th St., 5th Av.; reward. Phone Watkins 3844.

SCARF—Squirrel, lost in Erie Railroad station in Jersey City, Sunday afternoon. E. S. Blair, 407 Central Park West.

Cats, Dogs and Birds.

CAT—White, long hair, Monday night, from or in Hotel Iroquois, 49 West 44th; reward. Breon, Apt. 66, Hotel Iroquois.

DOG—German police, about 11 months old, vicinity 67th St.; up Broadway; reward. Return Tom Burke, 253 West 72d.

POODLE, large white, yellow ears, harness and bell; large reward; named "Lulu." Mrs. Socci, 915 President St., Brooklyn.

WELSH TERRIER, Airedale type; brown and black, male; reward. 141 Herkimer St., Brooklyn. Phone Lafayette 9847.

Found.

FOUND—Tuesday afternoon, large brindle puppy. Telephone Stuyvesant 8528.

PURSE—Near Hotel Astor; delivery made on receipt of address and description. Warren, F 716 Times Downtown.

TABLE SCARF—Found, Sunday evening. Inquire Mr. Lyon, Barclay 8080.

PUBLIC NOTICES.

JACK WEINSTEIN AND HARRY RUDMAN have sold their dairy and grocery of 842 Columbus Av. to Louis Dubin of 2,600 8th Av., City.

What a wise automobile dealer says—

"We use Sunoco in all our Dort, Cleveland, Chandler and Cole cars; and we are having great success with it. When we drain a crankcase, we find the Sunoco Oil apparently the same as when we put it in.

"Our repair foreman says, 'Sunoco is poison to carbon troubles' pitted valves and burned bearings.'

"When we sell a car, we sell Sunoco with it; for we know that a motor properly lubricated will save us money; and sell more cars."

You're interested, as a car buyer, in knowing the "other fellow's" problems; the car seller's side of it. You appreciate his service problem; too much free "service" can eat up a dealer's profit.

Scores of wide-awake automobile dealers are telling us how Sunoco Motor Oils are helping them keep their customers satisfied. Sunoco eliminates carbon troubles, and the expenses they bring. It gives more motor power. It saves money for the man who sells a car; and for the man who buys it.

You get proper lubrication when you use Sunoco. It is the wholly distilled motor oil; pure and uniform; always the same. It has an exclusive characteristic of absorbing the moisture always present in a crankcase. This saves scored cylinders, burned-out bearings, broken oil pumps. Most oils won't mix with water—but Sunoco will. It will save you money on repairs and prolong your car's life.

For some vitally interesting facts about lubrication, read the booklet, "What's Happening Inside Your Motor?" Any Sunoco dealer will give you a copy; or write us.

SUN OIL COMPANY, Philadelphia
Branches and Agents in Principal Cities
New York Office: 52 Vanderbilt Ave.
Phone: Murray Hill 8216

SUNOCO
THE DISTILLED OIL

The final step in making the tenant his own landlord and real estate safe for investment

The Fred F. French Plan of Co-Investment

You may reduce your rent or obtain free rent by investing from $1,000 to $50,000 in French apartment houses—among the finest in New York City.

For particulars of investment in

1160 Fifth Avenue
59 East 54th Street
55 Park Avenue
15 Park Avenue

Consult

FRED F. FRENCH SECURITY COMPANY Inc.
350 Madison Ave. at 45th St. Tel. Vanderbilt 3237

YOU GET THE ENTIRE PROPORTIONATE NET EARNINGS OF THESE BUILDINGS, UNTIL YOUR ORIGINAL INVESTMENT HAS BEEN PAID BACK TO YOU TOGETHER WITH 6% CUMULATIVE INTEREST. CONTINUOUSLY AFTER THAT, YOU GET ONE-HALF THE NET PROFITS.

WORLD COURT'S FOES PLAN FOR CAMPAIGN

Moses, Borah and La Follette Mean to Press Home Problems in Summer Talks.

HARDING WILL NOT DEBATE

Has No Idea of Controversy Over Details of His Proposal to Senate.

CONSIDERS IT NOT SEEMLY

He Reached His Decision to Submit Idea Only After Much Thought —Leaves It to the People.

Special to The New York Times.

WASHINGTON, May 15.—A spokesman for President Harding made it clear at the White House today that the President did not intend to be drawn into a controversy over the details of carrying out his proposal of American participation in the World Court of Justice. The President, it was said, regarded it as too early to discuss reservations that some might deem necessary to make American membership in the Court conform to public sentiment and the views of the Senate. It was asserted that the President would look upon activity by himself in such a controversy at this time as unseemly.

Almost at the same time that this statement was made it became known that the Senatorial opponents of the World Court idea, notably Borah, Moses and La Follette, were preparing for a Summer campaign in which they would make known their sentiments on the Harding proposal and stress home problems as being the ones to which America should attend.

The White House explanation of the President's position was the outcome of published statements that the Foreign Relations Committee would propose a reservation to the Resolution of sanction, providing for the election of judges of the Court by the member nations voting as sovereign nations. This means that judges would be elected independently of the council and assembly of the League of Nations, which are empowered to elect judges by the statute creating the Court.

On its face this would appear to nullify the chance of American participation in the Court. The greatest obstacle faced in the creation of a World Court of Justice was the method of electing judges. To overcome it the League of Nations authorized a committee of jurists, including Elihu Root, to draft a plan for the Court including a method of election. The plan it suggested avoided previous objections by making it necessary for both council and assembly to agree on the choice of judges.

The rumored reservation would set up again the obstacle which has heretofore prevented the formation of a Court of International Justice. Senator Lodge Chairman of the Committee on Foreign Relations, was credited with the authorship of the reservation. The truth is that Senator Lodge has not drawn any such reservation. Even if it or any other reservation had been drawn at this time it could not be adopted now by the Committee on Foreign Relations, which for all practical purposes does not now exist.

Cannot Predict About Committee.

Of the sixteen members of the committee in the last Congress, only ten will return to the Senate. The Republican membership of the committee has been cut from ten to seven, and the Democratic membership from six to three. Until these vacancies are filled after Congress meets it would be useless for the committeemen to draft any reservation for the World Court resolution.

Of the seven returning Republicans who were on the committee in the last Congress four are opposed to the President's proposal. Borah, Moses, Brandegee, Johnson and Moses. Senator Lodge has declined to commit himself. Senator McCormick, while an irreconcilable on the League of Nations covenant, has shown a disposition to study the President's proposal before deciding his course. Wadsworth has come out in favor of American participation in the Court.

Of the three returning Democrats, Shields, who was opposed to the United States entering the League of Nations. His position on the World Court proposal is not clear, but what he has said gives the impression that he believes participation should the United States be limited by reservations. The other Democrats, Swanson and Pittman, are for the President's recommendation. As sentiment on the Democratic side of the Senate is overwhelmingly for court participation, it is likely that the Democratic vacancies on the committee will go to Senators of that way of thinking.

Senator Borah's opposition to American membership in the League, but has declared for participation in the Court of Justice, is to be one of the new members of the committee. In view of his attitude, and that of Senator Wadsworth, the apparent neutral position of Lodge and McCormick, the prospect that the new Democratic members will stand by President Harding's recommendation and the effort to have the Republican membership cut from ten to nine and the Democratic membership increased from six to seven, it is impossible to predict what the committee's action will be on the President's proposal.

President Harding's position is that any discussion of the possible course of the Senate would be futile seven months in advance of the next session. In his tour next month he will explain his reasons for advocating American participation in the World Court, but it was understood from what was said in his behalf at the White House today that he would not deal with details which the Senate might consider when it comes to debate the means of carrying his proposal into effect.

It was explained that Mr. Harding reached his conclusion that American participation in the Court was desirable after mature consideration and stood on what he had proposed. But the President, it was broadly hinted, would have the American people take into account that he had submitted his proposal to the Senate for its judgment before entering into an arrangement with the League for membership in the Court. In other words, he had not committed the Government to participation without the advice and consent of the Senate, but had asked the Senate in advance of formal application for entering the court to give its sanction to that application.

Before submitting his proposal to the Senate the President caused informal inquiries to be made of the members of the League to ascertain whether a way could be found for American participation in the League's court without committing the United States to the obligations of the Covenant of Nations. Satisfactory responses were the outcome of these inquiries and it appears assured that if the Senate sanctions the entrance of the United States into the Court, the League will consent to American admission on the terms laid down by that body. The inquiries were of such a character, however, that the League understood that no formal step would be taken unless the Senate gave its approval.

Plan of World Court's Foes.

Irreconcilable Senators who are opposed to the United States entering the World Court under the League of Nations intend to fight the President's proposal, directly and indirectly.

Senator Moses, who has just returned from a European tour, announced here today that he, as Chairman of the Senate Republican Campaign Committee, would begin his campaign for the election of Senators by emphasizing domestic questions as the vital issues confronting the American people.

Senator Borah, who conferred with Senator Moses, agreed that the people were not interested in the World Court and that the party could not hope to reelect a President and hold Congress without convincing the voters that the party was devoting itself to such big home questions as taxation, railroad rates and the relations between capital and labor.

Within a few days the campaign of the anti-World Court Senators will be in full swing. Senator Borah will start it at St. Louis on Friday. He will speak about the Court, but will lay special emphasis on home problems.

He, with La Follette and Moses, will spend most of the Summer addressing the people on domestic questions, but they will not ignore the World Court. Their speeches will plead for freedom from entangling foreign alliances.

Senator Moses is aroused to a high pitch in opposition to the World Court. He said today that participation in the Court at this time would bring the United States into the politics of Europe, "which has reached a more dangerous condition than when the League of Nations proposal was suggested by President Wilson."

"One inside view of Europe today convinces the observant American that we must keep outside of the mess," he added.

"The report is that you will espouse Senator Hiram Johnson's candidacy for the Presidency on the anti-World Court platform," Mr. Moses was told.

"I have not seen Senator Johnson since March 4," Senator Moses answered. "I did not meet him in Europe and have had no communication with him. I do not know what his plans are."

"Will you lead the fight against the renomination of President Harding on an anti-World Court platform?"

"Is he to have any opposition?" replied Mr. Moses.

"There is opposition to his World Court proposal and reports connect your name with taking up the cudgels for Johnson."

"The World Court may not be an issue," he answered.

"Will you see the President and give him your views on the World Court?"

"I do not intend to intrude my views on the President," said the Senator. "I expect to see him shortly to deliver a message from 'a highly placed personage in Europe,' and I will have nothing to say about the court unless my opinion is sought."

"Does the message come from any ruler of Europe?"

"The message is for the President and I cannot make known who is the author."

Senator Moses said that he obtained an inside view of the Lausanne Conference and believed that the Turks would finally stay for an agreement, and the powers are only waiting for a psychological time to make the announcement." This agreement, he said, provided in its essential features that the Turks should give up the oil and mineral rights in Mosul. Of home matters he said:

"My immediate work will be to help in the Senatorial fights next year. I want to go through the country and help Republican Senators seeking re-election. The outlook for the Republicans holding the Senate in 1924 is none too good. Eighteen Republican Senators are seeking re-election, while fourteen Democratic seats are to be contested. The Democrats are certain to elect ten of their number, while they may win all of them.

"The four doubtful States are Kentucky, Oklahoma, Massachusetts and Montana. The latter I never report the hardest fights with the Democrats having the best chances in the first two States. As to he Republicans, we are up against very hard and difficult fights in New Jersey, Delaware, Illinois, Minnesota, South Dakota, Colorado, New Mexico and Oregon.

"The World Court fight, dividing the Republican Party, will not strengthen the Republican position before the people. The real issue today is domestic questions affecting the everyday needs of the people. The World Court has no place in this scheme."

HARDING TO DETAIL WORLD COURT VIEWS

Secretary Tells Woodrow Wilson Club President Will Soon Explain Fully.

President Harding will soon explain in further detail his views concerning the World Court, according to a letter from George Christian Jr., the President's Secretary, to Lionel Golub, President of the Woodrow Wilson Club of New York University, made public by the latter yesterday.

Mr. Golub wrote to the President asking why he had not kept faith with the thirty-one prominent Republicans who issued a statement during the campaign of 1920 declaring that Mr. Harding's election would insure the entrance of the United States into the League of Nations with reservations.

President Harding wrote in reply:

"During the campaign of 1920, many men of many minds expressed many and widely varying views upon issues then before the public. The nominee for President expressed, upon the subject which you present, his own views and those which he expected to support in case he should be elected. The fact that some others should have placed a differing interpretation upon the issues of the campaign was, of course, entirely their affair, but I think that would hardly be regarded as justifying the nominee, after his election by so decisive a majority, in changing his own attitude.

"In my New York speech I made as definite an announcement of my conviction that this country will not enter a League of Nations. In saying that, I was just as sincere as I was definite, and I have had no reason to vary that judgment."

Mr. Golub wrote to the President again, intimating that the reply was not satisfactory and asking what had become of the "Association of Nations." The following answer was received from Mr. Christian:

"I am inclined to doubt the efficacy of an attempt, through the exchange of personal letters, to develop in detail the President's views on a subject which he has been discussing in a most public way and will have occasion in the near future to consider. I think all your inquiries, if they have not been satisfactorily answered in his statements thus far, will be elucidated in others which will be made public in the not very distant future."

PHARAOH'S EFFECTS MOVING TO CAIRO

Ceremonies of 3,000 Years Ago Are Lacking, but the Care Taken of Them Is as Great.

RAILWAY LAID FROM TOMB

As There Are Few Rails, Tracks Are Relaid by Stages as End of Line Is Reached.

The Times (London) World Copyright, by Arrangement with the Earl of Carnarvon.

Copyright, 1923, by The New York Times Company.

By Wireless to THE NEW YORK TIMES.

LUXOR, May 15.—The treasures found last November by the late Lord Carnarvon and Howard Carter in the antechamber of King Tut-ankh-Amen's tomb began yesterday their journey back to civilization, whence they were transported to the royal necropolis thirty-two centuries ago.

On that occasion, when they were carried in procession up the Valley of the Nile for burial with the King, their progress would be surrounded with much ceremony, which, of course, was lacking today, but the assembly of the priests of those times who were charged with such things could not possibly have taken more care in their transportation than has been displayed these last two days by Mr. Callander.

The original intention was to have the objects carried down to the riverside by porters, which was without doubt the method by which they were originally taken up to the royal necropolis. Then they were, in all probability, conveyed without, or at most with very little covering or packing, and so must have been relatively light and easy to handle.

Today, however, in consequence of their fragile condition, a considerable amount of packing had to be employed, and as some of the cases would have been too heavy or unwieldly for the porters, some other method had to be found. Careful consideration convinced Mr. Carter that the most satisfactory means of transport would be by light railway, and for this purpose the antiquities department was called on to supply the necessary material.

The whole of the previous week was taken up in the final closing down of the cases and their preparation for transport. Most of the principal objects, with many subsidiary articles found with or in them, in all approximately 600, had been packed into eighty-nine cases, and these had been reduced to thirty-four packages, either by enclosing several smaller cases in a crate or by binding two or more cases together to form one package. As a result, these packages have assumed considerable weight and size. It may be mentioned, incidentally, as an illustration of the packing difficulties, that the heaviest and bulkiest cases have proved to be those containing the lightest objects—that is to say, the funeral bouquets, which, in order to insure their preservation, had to be packed in special material.

Lay Railway to Move Them.

The nature of the consignment could hardly be imagined, loaded on nine cars as I saw them in the early hours yesterday morning outside the tomb of Tut-ankh-Amen awaiting the order to proceed. Perhaps to look at them one would never have thought these matter of fact packages contained some of the most valuable and certainly of the most discussed articles which the world today possesses. Their appearance in every way accorded with the precision, attention to detail and scrupulous care which from the start has characterized the handling of these treasures, and which the experts agree has never before been displayed in the history of Egyptian excavation.

The work of transport started shortly after 6 o'clock, under the supervision of Mr. Callender, who was relieved after breakfast by Mr. Carter when shortly before luncheon, when Mr. Callender resumed control. It had been impossible today to lay a light track over the whole distance of five and a half miles down to the river bank. Only a short length of rail, with two or three curved sections, were available, and they were used in this way. The rails were laid as far as they would go, and the cars were pushed to the furthest point. When the rails that had been freed in the rear were taken up and placed in front, and the cars were again pushed to the end of the track. The operation of lifting and replacing the rails, and propelling the cars to the end of the temporary line was continually repeated the entire way from the Valley of the Kings to the river side. It was a lengthy process, involving much labor, particularly as at most only six rails, or a total length of thirty-three yards could be freed at one time, but it was far quicker and more reliable than man handling the cases, and the security it assured fully justified the extra work entailed.

Labor in a Scorching Heat.

The task of directing the running of the cars was not easy, nor, considering the scorching heat and formation of the country, was the manual work at all light. The first great difficulty was the ancient stairway to the tomb, which, as any one knows, is a very narrow entrance, with a double curve and an incline of 45 degrees. One by one the cars had to be guided slowly around and down, and with what was certainly extraordinary skill and judgment they were all brought safely to the level below.

The operation was throughout a fascinating spectacle. The gang who did the manual work consisted of fifty native laborers of Upper Egypt, who are renowned for their industry and endurance. These qualities they fully demonstrated yesterday, and in addition most of them displayed marked intelligence in handling and guiding the cars, to each of which three men were attached, the remainder being occupied in raising and relaying the lines.

By lunch time the whole of the valley, which was the worst part of the journey, had been covered without a single serious mishap—a remarkable feat considering the growing heat and many difficulties. A well earned though short rest was then taken in sight of Mr. Carter's house, with its quaint, mosque-like dome, which is a landmark for miles around and practically half way between the tomb and river. After lunch supervision was resumed by Mr. Callender, whom Mr. Carter relieved at tea time, and a relatively easier road through a cultivated area was entered.

For Exhibit in Cairo.

At one time during the transport of the packages it was hoped it would be possible to reach the river bank the same day. Owing, however, to the heat and formation of the valley road, this proved to be impossible, and after twelve hours of almost continuous work under very trying conditions the men who remained cheerful to the last were released for the day and the cars were left half way down the canal bank under the protection of a police officer and six men, and Mr. Carter's two raises (foremen), invaluable fellows who not only commanded the laborers but did twice as much as any of them and regarded it as a point of honor not to leave the cases until they were finally handed over to a Government representative.

This morning work was resumed at 6 o'clock. The cars had a somewhat difficult time in negotiating the steep incline from the cultivated land to the water's edge, which dropped considerably owing to the lowness of the river, but by 10 o'clock the cases, which had to be carried across that intervening stretch of water, had been safely stowed on board a barge which, towed by a tug, left this afternoon with a police guard for Cairo, where, as soon as show cases can be provided, it is intended that such objects as are in fit condition shall be exhibited.

Thus another chapter, from its own point of view just as remarkable as its predecessors, has been closed in the sensational history of Tut-ankh-Amen's discovery. The story will not now be resumed until Mr. Carter, who expects to clear up all details this week and proceed to England for a much needed rest, returns early in the Autumn to tackle the stupendous task of removing the various canopies in the sepulchral chamber which enclose what is believed and hoped to be the sarcophagus of King Tut-ankh-Amen.

British Get Control of Bagdad Road By Buying Grants From a Swiss Bank

Copyright, 1923, by The Chicago Tribune Co.

LAUSANNE, May 15.—The fight for the possession of the Berlin-Bagdad Railway was won by the British today after a twenty-five years' battle.

A British syndicate today bought up the last share necessary to get a controlling interest from the Banque des Chemins de Fer Orientales of Zurich, which is the holding bank for the Anatolia Railway, owning the Berlin-Bagdad concession.

Frederick Gunther of Dresden, who is the manager of the Anatolia Railway and who was the Kaiser's confidential man in Turkey for twenty years, negotiated the deal at Lausanne under cover of the conference.

The French Government is said to be furious over the acquiring by American and British syndicates of two of the biggest things in Anatolia.

Ismet Pasha, the Turkish Foreign Minister, was kept fully informed of the British plans and apparently is pleased at their success.

The British syndicate is backed by the Anglo-Persian Oil Company, which has big holdings in Mosul.

The entry of the British on the scene will cause tremendous complications. The Anatolia Railway, stretching from the Bosporus to Angora and Konia, was a Turkish corporation, but was controlled by the Deutche Bank through the holding bank in Zurich. When it got the concession from Sultan Abdul Hamid for the extension from Konia to Bagdad of the so-called Berlin-Bagdad line, 16,000 out of 30,000 shares were placed in the Deutsche Bank in Berlin.

When the armistice was signed the bank claimed these shares belonged to the Anatolia Railway, which, in turn was owned by the Zurich Bank, a Swiss corporation. It was forced, however, to turn over the shares to the Reparation Commission, which has not yet given a decision regarding them.

The Berlin-Bagdad line, which is more than half completed between Konia and Bagdad, is in conflict with the new Chester concession, particularly along the Mosul frontier.

TWO MORE STRIKES IN BUILDING TRADES

Three Thousand Brooklyn Painters Demand $12 a Day —Stone Carvers Also Quit.

80,000 MAY GO OUT JUNE 1

Fifty-five Per Cent of Building Trades Council Men Vote to Stand for $1 a Day Rise.

An air of uncertainty hovered over the New York building situation yesterday. Three thousand Brooklyn painters went on strike for a $12 basic daily wage. The union of stone carvers, acknowledged by employers to be the artists of the building trades, quit work, demanding a $2 wage increase. They now receive $8.50 a day.

Thomas B. Clark, President of the old Building Trades Council, informed the Building Trades Employers' Association that 55 per cent. of the 80,000 workers affiliated with the council had already voted to go on strike June 1 if the employers refused a dollar a day rise and a written agreement. The demand is $10 a day for mechanics and $8 for laborers. The complete vote will be ready in a few days.

The Executive Committee of the council advised C. G. Norman of the employers' association that the mechanics' vote indicated they were in a mood to strike and suggested a conference. Mr. Norman acquiesced, and a meeting will take place at 2 o'clock tomorrow afternoon.

Mr. Clark's organization insists on a collective agreement between the council and the employers' association. The employers refuse to accept the request and suggest individual agreements between each craft and the employers' association in that trade.

The stonecutters have been holding conferences with the employing stonecutters and an agreement may be forthcoming in a few days. There are no signs of an adjustment of the differences between the bricklayers and their employers. The men demand a $12-a-day basic wage scale and a written agreement, and the employers offer a $10 scale and an agreement for three and one-half years.

Painters Prepare for Strike.

The Association of Master Painters, the Society of Interior Decorators and the Cabinet Makers' Association are preparing for the strike of painters scheduled for Monday. The men ask for an increase in the daily scale from $9 to $10 and a week of five days. The three employers' associations met last night with a group of Brooklyn master painters and discussed ways and means of resisting the demands of the employes. The Brooklyn painters organized an "employers' association," as they had been acting as individuals in their negotiations with the Brooklyn unions of painters.

Harry G. Anderson, speaking for the Brooklyn painters, said the men went on strike after rejecting offers of arbitration suggested by the employers. In Brooklyn, he said, the men's demands for a $2 day increase meant a $14 day, as bonuses of $2 a day are now being paid.

The painters' strike has tied up 150 jobs in Brooklyn, it was said.

Plumbers in Brooklyn and Queens have signed an agreement with the employers to stop cutting wages. The men will receive $10 a day for an eight-hour day, an increase of $1. The agreement is for three years.

Under the terms of the agreement, the employing plumbers and the unions agree to discipline their members who pay or receive more than the scale for the next three years.

"It is a real attempt at stabilizing wages," said John Coefield, International President of the plumbers. "Under it the man who bids more than the scale in order to entice men away from a job or the member who demands or receives more as a condition of staying on a job or taking a new one will be penalized."

Plasterers' Strike Averted.

Plasterers on the $6,000,000 sixteen-story apartment house at Eighty-sixth Street and Madison Avenue were fifteen or twenty minutes late in beginning work yesterday. It had been reported on Monday that the men would refuse to work unless they received $14 a day. The men took up their tools after Michael J. Colleran, President of the Operative Plasterers and Cement Finishers' Union spoke pointedly to a small group of ringleaders. The incident indicated to the contractor that Colleran had excellent control of his men.

Colleran issued a statement saying:

"There has been no strike of plasterers for a $14 wage increase on the Eighty-sixth Street job or any other job and there won't be. There hasn't been any snowballing of wages to $14 or any other rate and there won't be. Mr. Norman is not helping out in a difficult situation by letting loose these propaganda rumors.

"Plasterers' Union No. 60 which has the jurisdiction over all the union plasterers in Manhattan, Bronx and Richmond, has officially gone on record against the snowballing of wages. We are opposed not only to this practice but to the payment of bonuses. We want the standard scale of $12 a day paid and no favors."

LABOR LEADERS HIT WAGE LAW DECISION

Compers and Woll Suggest Supreme Court Usurps Other Departments' Functions.

CONFERENCE SEEKS REMEDY

Welfare Workers in Washington Discuss Plans to Insure Minimum Wage Principle.

WASHINGTON, May 15.—The Supreme Court's decision declaring unconstitutional the District of Columbia minimum wage law for women and girls was assailed by Samuel Gompers, President of the American Federation of Labor and other speakers, today at a conference called by the National Women's Trade Union League to consider the effects of the decision. The meeting was attended by representatives of twenty-seven national organizations and several other persons interested in welfare work.

Mr. Gompers declared the "greatest wrong" in the Minimum Wage law decision was that Justice Sutherland, in the majority opinion, likened "the labor of a woman to the purchase of a shinbone over the counter to make soup," thus overturning "the principle which we thought was established in the Clayton act that the labor of a human being is not a commodity or article of commerce." He urged the adoption of a constitutional amendment to give Congress power to override decisions of the Supreme Court.

Both Mr. Gompers and Matthew Woll, Vice President of the Federation, deplored the alleged usurpation of legislative and executive functions by the Judicial Branch of the Government.

"The most revolutionary thing we have today," said Mr. Woll, "is the power of five men to cast aside the law of the land. No other country in the world has vested in nine men so far removed from the source of their selection such power as is in the United States Supreme Court."

The Rev. John A. Ryan, Director of the Social Action Department of the National Catholic Welfare Council, advocated an amendment to the Constitution which would fix minimum industrial standards, and the enactment of a statute to require the concurrence of seven or eight of the nine Supreme Court Justices to declare a law unconstitutional.

Mrs. Florence Kelley, General Secretary of the National Consumers' League, urged the appointment of a woman as a Supreme Court Justice, while Miss Mary Anderson, Director of the Women's Bureau, insisted that minimum wage legislation was essentially a health measure, since wages "determine the life you live" and the vitality of the next generation.

BEQUESTS TO CHARITIES.

Eleanore Von Koppenfels Left $25,000 Each to Three Institutions.

The will of Eleanore Von Koppenfels, who died April 29 last at Zurich, Switzerland, filed yesterday in the Surrogates' Court, leaves $25,000 each to Mount Sinai Hospital, the Catholic Charities and Methodist Episcopal Hospital of Brooklyn. Similar sums are left to "my friends," Dorothy Binswanger of Switzerland, Marshal Stern of New Canaan, Conn., and Edward Earl of 4 West Thirty-first Street.

The document divides the interest in a trust fund left to Mrs. Von Koppenfels under the will of her father, the late Adolph Hallgarten. Among her cousins, Merie Vohsen of Berlin, Germany; Emma Neisser of Frankfort, Germany, and Fritz Hallgarten of the same place. The value of this trust fund is not given. To these cousins are also bequeathed the testatrix's diamond necklace, pearls and $5,000 is left to a friend, Adelaide Von Wolfrainsdorff of Jena, Germany.

The residue is left to the heirs-at-law of her late father, Adolph Hallgarten. The value of the estate, according to the accompanying petition, is placed at over $20,000 in both real and personal property.

OPPOSES POLITICAL LEGION.

But Representative Fish Wants More Veterans in Congress.

Special to the New York Times.

MIDDLETOWN, N. Y., May 15.—In an address made here last night Representative Hamilton Fish Jr. declared that he was opposed to having the American Legion take any part in politics as an organization or endorsing candidates or a party.

He said he wished there were more service men in Congress, recommending that the number should be at least half. "There are now about forty," he added. "After the Civil War the veterans in Congress numbered more than half. The younger fellows are fearless and it would be a good thing for the country if more of them were members."

SECRET OF THE BIG BERTHAS

HOW the giant guns with which the Germans shelled Paris were made, then found and destroyed by process of mathematical deduction.

First complete story of the greatest long-distance siege in history.

The New York Times

NEXT SUNDAY

Reserve a copy at your news stand.

MOVIES BEAT BOOKS, EDISON DECLARES

Children Can Learn Better From Them, He Testifies at Famous Players Hearing.

SEES VAST POWER IN FILM

Sustains Government's Contention That a Trust Would Exert Enormous Influence.

Thomas A. Edison gave his opinions of the movies as an influence on public opinion and as a medium of education for children yesterday when called as an expert witness for the Government at a hearing in the Federal Trade Commission's investigation of charges that the Famous Players-Lasky Corporation was trying to monopolize the moving picture industry.

Mr. Edison was called as a Government expert at the hearing to testify in support of the contention that control of the motion picture industry would give tremendous power to anybody or any company that controlled it.

Asked whether he thought moving pictures were very powerful in influencing people, Mr. Edison replied:

"There is nothing so powerful as motion pictures in influencing people. They are the most powerful means of influencing people at the present time and will increase in power from year to year. Whoever controls the motion picture industry controls the most powerful medium of influence over the people."

Calls Pictures Better Than Books.

"I think motion pictures have just started," he said in answer to a question about the future of the industry. "It is my opinion that in twenty years children will be taught through pictures and not through books."

Mr. Edison said that he regarded moving pictures as 100 per cent. perfect for teaching. They could influence people mightily for good or bad in the moral sense. They were the best means for the dissemination of knowledge, especially among children. He said he believed that children were more susceptible to education through the screen than persons over twenty years of age—more susceptible to good and bad influences alike.

"I have made numbers of investigations along the line of teaching children by other methods than books, Mr. Edison testified. "I made an experiment with a lot of pictures to teach children chemistry. I got twelve children to write down what they had learned from the pictures they had seen. It was amazing to me that such a complicated subject as chemistry was readily grasped by them to a large extent through pictures. The parts of the pictures that they did not understand I did over and over again, until they finally understood the entire pictures."

Mr. Edison said that he had discontinued the making of educational pictures after he had invited a delegation of the Board of Education to visit him and had explained the theory of picture education to them, and they had failed to take any action.

Discovery of the Kinetograph.

Asked how he had become interested in moving pictures, Mr. Edison went on:

"In 1887 I wanted to see if I could do for the eye what I had done for the ear, as knowledge is received 85 per cent. through the eye. I elaborated on a device which produced minute sound waves, representing pictures. I got very fine results and named the device the kinetograph. I got the device in such a developed form as to produce forty pictures per second. I had to make a machine which was not a projector but an endless tape. You looked through an aperture at the revolving tape and saw the motion. I afterwards enlarged and projected the pictures, but not for financial reasons, and to make pictures cheaply, the motion picture industry has reduced the speed to fifteen pictures per second."

He said that he had taken out a patent on the Kinetograph, adding: "I was trying to keep a trade secret, as there were too many people anxious to sell me out. I did not know enough about motion pictures to patent them in Europe. The motion-picture business was out of my line. But I was sorry that I did not patent them in Europe."

J. J. Tigart, United States Commissioner of Education, also an expert witness for the Government, testified he thought the educational use of pictures ultimately would overshadow the commercial. He said that more children went to the movies than to school, and that both children and adults gave their undivided attention to the pictures and not to school lessons.

"Education in the United States is more effective through motion pictures than any other medium," he added.

Protection for Independents.

A resolution of the Motion Picture Theatre Owners of America, calling on independent movie exhibitors to protect themselves from the alleged plan of the Famous Players-Lasky Corporation to monopolize the whole moving picture industry, was submitted to the commission. With the resolution was submitted a letter from Sydney S. Cohen, President of the Motion Picture Theatre Owners of America, to Adolph Zukor, President of Famous Players, written on June 30, 1920, and showing that even then exhibitors throughout the country were complaining of the "unfair competition" of Famous Players.

Mr. Cohen pointed out to the head of Famous Players that his rise to wealth and power in the movie industry would have been impossible without the cooperation of the theatre owners throughout the country who had exhibited his pictures. The exhibitors had previously regarded Mr. Zukor as their friend, Mr. Cohen said, but had now come to look upon him as their "most dangerous enemy," seeking to destroy their property, building and buying a chain of theatres and forcing the independent exhibitors out of business.

Says Wall Street Influences Zukor.

Independent exhibitors had been threatened and coerced into disposing of their theatres to the Famous Players combination, Mr. Cohen complained, intimating that Zukor had been influenced by "men in Wall Street" to adopt such a policy.

Monopolistic control of the movies, Mr. Cohen declared, would mean "poorer pictures and higher prices of admission." He added that if necessary the independents would take the fight to the public.

The inquiry, which is being held in the Engineering Societies Building, 29 West Thirty-ninth Street, will be resumed this morning.

Edison at Motion Picture Dinner.

Thomas A. Edison was the guest of honor at a dinner of the Motion Picture Chamber of Commerce of America at Delmonico's last night. Mr. Edison did not speak, but Courtland Smith, representing Will Hays; the Rev. Clint Wunder of Rochester and Julia Arthur spoke on the possibilities of the non-theatrical motion picture industry, which the chamber represented. Motion pictures representing the output of the industry were shown after the dinner.

Plan to Sell 1,000,000 Tickets For City's Silver Jubilee

A drive to sell 1,000,000 tickets at fifty cents each for the city's silver jubilee was launched last night at a meeting in the Aldermanic Chamber at City Hall. Rodman Wanamaker sent word that he would take $20,000 in tickets. City departments pledged themselves to take as many as possible.

The meeting was called by Frederick H. Wallis, who announced that several corporations, including the Consolidated Gas Company, were willing to take large blocks of the tickets. Bird S. Coler, Commissioner of Public Welfare, reported his staff as ready to enlist as ticket sellers. Inspector Dwyer, head of the Police Reserves, said that 2,000 women and 4,000 men in his organization would start at once to sell tickets.

COMMITS SUICIDE WHILE CLASS WAITS

Dr. A. G. Webster of Clark University, a Noted Physicist, Leaves Despondent Note.

NOT RECOGNIZED, HE FELT

Bought Revolver Only a Few Hours Before He Took His Life in Laboratory.

WORCESTER, Mass., May 15.—Dr. Arthur Gordon Webster, an internationally known physicist and a member of the Clark University Faculty for more than thirty years, committed suicide in the university laboratory today. His associates are of the opinion tonight that his act was prompted by a belief that his research work and accomplishments in physics were not appreciated by his contemporaries.

While a class in physics awaited him in an adjoining lecture room, Dr. Webster retired to his private office on the second floor of the building and fatally wounded himself by firing two shots into his head with a revolver which he had purchased a few hours before. He died at City Hospital an hour later.

President Wallace W. Atwood, returning tonight from New Hampshire, was shocked by the news of Dr. Webster's suicide. He was unable to offer any explanation for the act, saying that only last night he had conferred with Dr. Webster regarding an appropriation for his department and that Dr. Webster at that time seemed interested in his work and plans for the future.

Dr. Robert H. Goddard, a member of the Faculty, and closely associated with Dr. Webster, interpreted a note which Dr. Webster left for his son Gordon as indicating he had committed suicide because he felt that his work and inventions dealing with physics had been unappreciated, and had brought little financial remuneration.

The farewell note read:

"Dear Gordon: This is the only way. For years I have been a failure—my research is worth nothing. Everyone else knows it, and S. N. physics has got away from me and I cannot come back. Everything I have started has stalled. Students will not come and they will put me out. Your mother will not see. She will get over this. Take care of her. I am sorry for the trouble I have caused you. Am sorry to make so much trouble. Do your best and tell the truth. With my best love,

"PAPA."

The note was taken by the police, and later was sent to Mrs. Webster, who is in rather serious condition at her home as a result of the shock.

Associates of Dr. Webster said "S. N. physics" was meant for the physics of sound on which Dr. Webster was regarded as the leading authority in the United States.

Dr. Webster's suicide was evidently carefully planned for in a speech he made at the weekly meeting of the student body on Monday he ended his remarks with the statement:

"This is the last time I shall address you from this platform. That is for a long time."

Dr. Webster left his home early this morning, visited the police station, where he obtained a permit for carrying a revolver, as he wanted to have one in his laboratory, went to a store and purchased a pistol and then walked directly to the college and into his laboratory. There, it is believed, he scribbled his farewell note and fired the two bullets into his head. His tardiness in addressing his class led to the discovery of his unconscious form.

Dr. Webster did much with light waves and with the gyroscope and his researches led him far into the field of electricity. Of recent years he had devoted much time to ballistics. In this field he accomplished much for the Federal Government in the war, at its arsenal and grounds and in the designing of ordnance being highly regarded by army and navy gunnery experts.

He was made a member of the Naval Advisory Board in 1915, with other American scientists, headed by Thomas A. Edison as Chairman.

Professor Webster was born on Nov. 28, 1863, in Brookline, his parents being Edward and Mary (Shannon) Webster. He was educated in the public schools of Newton and at Harvard. At the University he was graduated in the class of 1885 at the head of a class of 190 members, having distinguished himself particularly in physics, mathematics and modern languages.

After serving a year as instructor in mathematics at Harvard he received a traveling fellowship and studied four years at the University of Berlin with short periods at the Universities of Paris and Stockholm, receiving the degree of Doctor of Philosophy at Berlin in 1890. He returned to the United States and was appointed doctor in physics at Clark University.

He was a member of many learned societies, including the National Academy of Sciences in Washington, the American Academy of Arts and Sciences in Boston, and the American Philosophical Society of Philadelphia.

WANTS FOSDICK CONDEMNED

Philadelphia Moderator Says Assembly Should Take Action.

PHILADELPHIA, May 15. — Before leaving today to attend the Presbyterian General Assembly at Indianapolis, the Rev. Clarence E. Macartney, moderator of the Philadelphia Presbytery, issued a statement declaring that "courageous condemnation" of recent utterances of the Rev. Harry E. Fosdick, of New York, as well as a reaffirmation of the doctrines of the faith, were required to bring an end to the controversy.

Eleven other commissioners accompanied Dr. Macartney. They will present an overture to the General Assembly protesting against Dr. Fosdick's preaching.

"Sixteen presbyteries," said Dr. Macartney's statement, "have overtured the assembly with regard to this matter. Of these, five request the General Assembly to pay no attention to the Philadelphia overture. Ten request action similar to that sought by the Philadelphia overture. Several are much more drastic, but it is altogether probable that the commissioners from these other presbyteries will agree to support the Philadelphia overture.

Dr. Macartney said there had been many misconceptions about the controversy.

"Dr. Fosdick is not on trial, and there is no heresy trial before the church," he declared. "Nor is there any movement on foot to divide the church. What is sought is the expressed loyalty of the church to its creed, or the abandonment of that creed, the only honorable alternative."

Twenty-three ministers and eight elders of the Philadelphia presbytery have sent a memorial to the General Assembly opposing the action of the presbytery in adopting the overture.

CROWDS AT CONEY TO OPEN BOARDWALK

Mayor and Other City Officials Review Big Parade and Witness Flag Raising.

TWO BANDS KEPT BUSY

Rain Fails to Check Enthusiasm of Throng as Guardsmen March on Surf Avenue.

ANOTHER JAM AT NIGHT

Many Dance on $4,000,000 Structure as Festivities Continue to a Late Hour.

Mayor John F. Hylan and other city officials opened the new $4,000,000 boardwalk at Coney Island yesterday, despite the fog and occasional flurries of rain in the evening which somewhat spoiled the day's celebration. There was a large crowd, however, to see the flag hoisted, and a big enough audience to fill Surf Avenue in front of the Mayor and the grand stands on either side.

Mayor Hylan and Controller Charles L. Craig buried the hatchet long enough to sit near each other during luncheon, and both of them, in speaking at the boardwalk, expressed the hope that the walk would eventually be much longer. Controller Craig even suggested one twenty miles long, to a point beyond Manhattan Beach toward the east and far in the other direction.

It had been planned to have airplanes from Mitchel Field fly over the crowd during the afternoon and do aerial stunts, but the fog hung so low that this part of the program had to be called off.

The day opened with a luncheon at the Hotel Shelburne at Brighton Beach, at which General George A. Wingate was Chairman. Some of those present were Murray Hulbert, President of the Board of Aldermen; Controller Craig, Edward Riegelmann, Borough President of Brooklyn; Maurice Connolly, Borough President of Queens; Julius Miller, Borough President of Manhattan; John H. McCooey, Jacob A. Livingston, the Rev. S. Parkes Cadman, the Rev. Walter Kirwin, Rabbi Harry Halpern, besides many other city officials and politicians. In fact, it seemed that every politician in Brooklyn and Queens was present, and the police handled the crowd gingerly.

National Guard in Parade.

After the luncheon a flag was raised on the boardwalk by Miss Adele McCooey, daughter of John McCooey. General Wingate acted as Marshal of a parade which moved down Surf Avenue in front of Mayor Hylan and the officials in the reviewing stand. In the parade were the 106th Infantry, the 104st Cavalry, the Fourteenth Infantry and the 105th Field Artillery, all National Guard units. The Police and Fire Department bands played.

When the parade arrived opposite the reviewing stand Surf Avenue was crowded with people, among whom were scores of mothers with their children who had managed to work themselves into the front rank of the gathering so that they might see the parade. And although Mayor Hylan with his beaming smile as he looked out over the people might have added to their content, it seemed that for the children the most magnificent thing in the whole show was the busby of the drum major of the 106th Infantry, who wore his dignity with a calm and nonchalance that won their hearts.

After the parade the crowd rushed up in front of the speakers' stand and General Wingate introduced Father Kerwin, pastor of the Roman Catholic Church of Our Lady of Solace, at Coney Island, who pronounced an invocation. Mayor Hylan said that not only New York but other cities would profit by the new walk, and said that the present city Administration would be known for its work for the public, of which the boardwalk was a symbol, whereas many previ

FIVE LINERS SAIL FOR EUROPE TODAY

American Tourists Going to Spend Summer Abroad Fill the Cabins.

THE MANCHURIA ARRIVES

Ignace Jan Paderewski and Mrs. Paderewski Are Among Those Leaving.

Five liners sail today for Europe filled with Americans who are going to spend the Summer among the Alps in Switzerland and the Highlands of Scotland, and others who are going abroad for business purposes.

Among those booked to sail today for Plymouth, Cherbourg and Antwerp on the new Red Star liner Belgenland are John Alden Carpenter, American composer; Mrs. Carpenter and their daughter Genevieve; George Wharton Edwards, artist and writer; the Rev. J. A. de Becker, rector of the American College, Louvain University; Countess de Lalonck, Dr. Wallace I. Terry, professor of surgery at the University of California; Mrs. Terry, Miss Elisabeth Terry and Wallace I. Terry Jr., Michael Hellincx, Consul General at New York for the Grand Duchy of Luxembourg; Frank Carpenter, world traveler and author; Edwin H. Blashfield, artist; Dr. Walter H. Conley, superintendent of Metropolitan Hospital, Welfare Island, New York; Jacob J. Bechner, manager of the Ezra Hotel for Immigrants, at Antwerp; Frank H. Mudge, John Spivak, Frederick Alfred, Charles R. Henschell, Robert F. Pflieger and John J. Pflieger, Dr. Louis Pacak, manager of the Red Star Line at Warsaw, and Arthur Rally of the Polish Consulate at New York.

Travelers From the City.

Passengers from New York include Dr. and Mrs. C. D. N. Camac, Miss Harriet Camac, Pierce L. Barbey, Miss Edith R. Ballin, Mrs. Willis B. Beekman, Miss Margareta R. Beekman, Mr. and rMs. Charles Bradley, Mr. and Mrs. Francis H. Bradley, Mr. and Mrs. Howard Childs, Mrs. Joseph McKee Cook, Mr. and Mrs. Harrison D. Kerr, Mrs. Albert Le Breton and her daughter Mrs. Ralph Rainsford, Mrs. Edith Parsons Morgan, Miss Edith P. Morgan, Mr. and Mrs. G. De Witt Williamson, Mr. and Mrs. Thomas Emery, Miss Lelia Emery, Mrs. J. Howard Dews, Miss Catherine Dews, Dr. and Mrs. F. de Vecchi, Mrs. Otto H. Ernst, Mrs. James F. Fargo and her daughter Mrs. Joseph M. Thomas, Mr. and Mrs. John Geoffrey, Miss F. Marion Gregory, Mr. and Mrs. Charles Hathaway, Mr. and Mrs. George H. Kasstlin, Mrs. John J. Hoff, Mrs. Augusta F. Hope, Mr. and Mrs. S. H. Manno, W. H. Mason, Miss M. L. Mason, Mr. and Mrs. D. Morgan, Mrs. John M. Richie, Miss Otillio Richier, Walter Sherman, Mrs. K. Torrence, Mr. and Mrs. John R. Suydam and Mrs. K. Torrence.

Residents of other cities sailing on the Belgenland are Mr. and Mrs. Daniel H. Farr, Miss Farr, Mrs. Lincoln Ferguson, Miss Lillian Ferguson, Mr. and Mrs. Wallace J. Holt, Mr. and Mrs. Percy A. Logge, Mrs. Alex P. Robinson, Mr. and Mrs. Robert St. Brooks and Miss Cornelia L. Brooks of Philadelphia; Mr. and Mrs. Charles R. Arrott of Pittsburgh, who will spend their honeymoon abroad; Mrs. Edward Leight, Mrs. S. Mallouer, Mrs. Agnes A. Lytle, Mr. and Mrs. C. R. Whitworth, Miss June Whitworth, Mrs. Ellen F. Bowe and Miss Anna Bowe of Chicago; Mr. and Mrs. J. C. Fleming of Detroit; Miss Louise M. Fitten of Atlantic, Miss Ethel Dodd, Mr. and Mrs. A. R. Harmon, Mr. and Mrs. Arthur Harvey, Mrs. Henry G. Mackaey and Mr. and Mrs. H. H. Young of Boston; Mrs. Harry D. Williams of Buffalo, Mr. and Mrs. George S. Jackson of Baltimore; Alfred E. Mallon of Minneapolis, and Mr. and Mrs. C. N. Dietz and Gould Dietz of Omaha.

Paderewski a Passenger.

The list of the French liner Paris, leaving today for Plymouth and Havre, includes Ignace Jan Paderewski, the Polish pianist, and Mrs. Paderewska, Mme. Georgette Leblanc-Maeterlinck, Mr. and Mrs. H. Walters, Mr. William R. Timken, Mr. and Mrs. J. R. Bradley, Mrs. Louise Ehret, Mrs. David Belasco, General Edward P. Meany, Athanase David, Minister of Public Education, Province of Quebec, Canada, and Mrs. David, invited by the French Government to attend the Louis Pasteur centenary; Colonel W. H. Carpenter, Mrs. Orme Wilson, L. Godry Lepage, F. C. Havemeyer, Miss Antoinette D. Schulte of Fontainebleau School of Fine Arts, R. M. Haan, proprietor of the St. Regis Hotel, and Mrs. Haan, F. Kleinberger, art dealer; Miss G. O'Ramey, the Rev. W. J. Mack, Mrs. Henry Dupre, widow of Justice Dupre, builder of the Savoy Hotel; Mr. and Mrs. Elliott F. Shepard, Professor J. Mark Baldwin, Richard Eaton, correspondent of L'Echo de Paris and the Journal des Débats; Armand Schmell and family, Nicholas Avitable, Baron and Baroness A. Frederiks, Pierre de Caplane, Paul Debry, Theo Verneer and P. C. Rizon.

From Philadelphia: Effingham B. Morris, President of the Girard Trust Company, and Mrs. Morris, Miss Adelaide Colhoun, Mrs. John R. Fell, three children and nurse; Mrs. Norton Downs and her friend, Mrs. J. Allison Scott; Charles A. Seldon, associate editor of the Ladies' Home Journal.

Passengers from other cities include: Lucien Lapoutre, Miss Gertrude Hunnewell, Mrs. George Baty Blake, Mr. and Mrs. William Farnsworth of Boston, Miss Agnes J. Carroll and Miss Elisabeth Carroll of Chicago.

Sailing to Naples.

Some of the first cabin passengers sailing today for Naples on the Conte Rosso of the Lloyd Sabaudo line are Countess Elena Thaon di Revel, Princess Eugenia Ruspoli, Harrison Rhodes, writer; Giacomo Rimini and Rosa Raisa Rimini of the Chicago Opera; Giulio Setti, chorus master of the Metropolitan Opera; W. G. Pellak, Count Victor Filipponi, Guido Giovanezzi, representative of the Italian Government in the United States for the purchase of tobacco; Commander William Seaman Bainbridge of the United States Navy and Paul Gerli, silk merchant.

Others are Amy Aldrich, Mrs. Augustus Ayling, Edith C. Ayling, Mr. and Mrs. Gordon K. Bell, Marian Berry, Cornelia Blagden, Mr. and Mrs. Vernon Booth, Mr. and Mrs. J. G. Bradley, Adele Brennan, Mr. and Mrs. W. H. Briggs, Mrs. Isabel A. Bross, John Bross, Mr. and Mrs. Roy Brown, James Burgess, Mary P. Burke, Miss M. Cahill, Mr. and Mrs. A. B. Carpenter, Frances Certmal, Gretchen Clifford, Professor H. E. Clifford and Mrs. Clifford, Mr. and Mrs. William B. Cowen, Pio Crespi, Mr. and Mrs. B. Crocker, Mrs. E. J. De Coppet, Dr. Norman E. Ditman and Mrs. Ditmar, Mr. and Mrs. Oscar Dresser, Mrs. A. S. Duffy, Mr. and Mrs. G. T. Emmet, Mr. and Mrs. J. H. Farish, Mr. and rs. W. K. Fisher Mr. and Mrs. J. French, Mrs. Harry Fultz, Mr. and Mrs. Gaylord, Mrs. Paul B. Gerli, Mrs. Vido Giovanozzi, Carrie Glaser, Mr. and Mrs. Bernard Greensfelder, Chester Griswold, Alice Hastings, Irma T. Hirschl, Mrs. Sallie Hirschl, Anna Hoffert, H. E. Hoffman, Nellie L. Hoffman, Mrs. Alexander King, Amary King, Jessie King, Mr. and Mrs. C. D. Knoefel, Mr. and Mrs. Frank Koch, Mrs. F. P. Lindly, Professor Luigi Lombardi and Mrs. Lombardi, Rev. Walter Lowrie, Mrs. Walter Lowrie, Mrs. C. M. MacNeill, Mr. and Mrs. John G. Mason, Mr. and Mrs. R. L. Sweet, Mr. and Mrs. Sackman and others.

Off for Germany.

Among the passengers sailing today for Bremen on the North German Lloyd liner Seydlitz are John Ahrens, Dr. L. D. Bissel, Charles Braun, Mr. and Mrs. Edward F. Cordes, Mrs. Lilly Cullinon, M. Esser, Miss Ella Esser, Mrs. Maria Fink, Miss Rose Fink, Mr. and Mrs. Anton Hagel, Mr. and Mrs. A. F. Herman, Mrs. Joseph Hoffman, Mr. and Mrs. Karl Kaufmann and Mrs. John Mueller, Mr. and Mrs. H. Petersen, Mrs. Mary Young, Bruno Welf, the Rev. E. Strobel, Mrs. Alma Paulsen and Miss Gertrude Winter.

Lee Diegert, one of the American professional golfers who will take part in the British open title meet at Troon, Scotland, on June 12, sails for London today on board the President Polk of the United States Lines. Others on the liner will be Dr. Harriet Alexander, wife of the Secretary of the United States Embassy at Rome, who is going abroad to join her husband; Dr. Ethel C. Dunham and Dr. Martha M. Elliot of Hartford, Conn.; Mr. Winthrop White, New York, and Mrs. White and their three daughters.

Other passengers are: Richard Barnes, Mr. and Mrs. L. Bolus, C. A. Brown, Mr. and Mrs. F. J. Burns, Mr. and Mrs. E. M. Dennis, Miss Genevieve Grinnier, Julian F. Harrington, Mrs. Renfi Mayberry, Miss Theda Thaips, Mrs. G. E. Ruggins, Edward Sharp, and Mr. and Mrs. H. E. Warren of Boston; Mr. and Mrs. W. Wolf Kloterman, Miss Mary T. and Jane G. Mason, Miss Anna Maud Nichols and Thomas Reath of Philadelphia; Mrs. Anna J. Atlee, Miss A. Glendenning and Mrs. Robinson of Washington, D. C.; Mrs. C. Mackenzie of Trenton, N. J.; Mrs. Edith Barton, Miss L. Bauer, Guy Corbett, Miss M. Cornwell, J. O. Dahl, A. S. Geiger, Mr. and Mrs. Edwin E. Hamilton Jr., E. A. Hoyle, J. Jefferson Jones, Mrs. C. Lachman, Mrs. A. M. Llewellyn, Mrs. C. Middleton, Mrs. C. Reardon and Miss Mary C. Reardon, Miss D. Steele and Rev. Henry Weber, D. D., from New York City.

Among the passengers who arrived yesterday from Hamburg on the American liner Manchuria were: Mrs. Sara Colby, Captain Arthur Dewell, Dr. H. Falkenburg, Mr. and Mrs. J. Christiansen, Joseph Haas, Miss Bertha Haspel, Mrs. M. Hensel, Miss Emma Jordan, Richard Otto, Adolf Lauts, Mrs. Helen W. Stein, Miss Dorrie Stein, Martin Witt, and Roman Zellin.

1,132 ON TWO LINERS LEAVE FOR EUROPE

Two Foreign Police Chiefs Escorted Down Bay by Band—Col. Hay a Passenger.

The Cunard liner Berengaria sailed at 10 A. M. yesterday for Cherbourg and Southampton with 360 first cabin passengers, among whom was ex-Governor Charles S. Whitman, head of the Investigating Committee of the American Bar Association, who will be away two months studying criminal procedure in Europe.

The Police Band and Glee Club were at the pier with a party to say good-bye to Emerie de Nadossy, Royal High Police Commissioner of Hungary, and Hassan Rifaat Bey, Commissioner of Public Safety in Cairo, Egypt, who are returning from the International Police Conference. The musicians boarded the police boat John F. Hylan and escorted the liner as far as the Statue of Liberty.

Sir Stanley Cochrane, gold enthusiast, who offered the $5,000 prize for a four-some contest between Gene Sarazen and Walter Hagen and Jim Barnes and Jock Hutchinson, received a silver cup on the pier from Frank D. Loughlin, President of the New York Athletic Club.

William Harris, Chairman of the Ritz-Carlton Hotels, Ltd., also sailed after his semi-annual visit to this country.

The Berengaria had 229 second and eighteen third class passengers.

The White Star liner Pittsburgh left at noon for Cherbourg, Southampton and Bremen with 475 cabin and fifty third class passengers and mails. Among the passengers were Y. M. C. A. workers on their way to Austria to attend the World Conference, which will be held from May 30 to June 10. Other passengers included Charles L. Wagner, Dr. Sidney H. Adler of New York City and Colonel Thomas A. H. May, who will place wreaths on the tomb of LaFayette on the Fourth of July for the LaFayette College of Pennsylvania and for the Daughters of the Revolution.

NO INCREASE FOR SEAMEN.

Vessel Owners Decline to Meet New Scale of Shipping Board.

The American Steamship Owners' Association yesterday afternoon, at 11 Broadway, declined to follow the lead of the United States Shipping Board in advancing the wages of seamen in the deck and engine departments $10 a month. The following resolution was adopted:

"After careful consideration at an extended meeting, the association came to the conclusion that the conditions in the shipping business today do not make it possible for the association to meet the increase in wages put into effect by the Shipping Board."

The International Seamen's Union had suggested to the Shipping Board an increase of $15 a month. The board decided on an increase of $10. The International Seamen's Union, 75 South Street, had accepted a truce until May 10. The board's announcement was received with disappointment by the seamen, it was said, and it was understood that many of the men, instead of accepting the new wage scale, will seek land work.

FOG DELAYS LINERS.

The Olympic Anchors Off Nantucket and Won't Dock Until Today.

Several steamships due here yesterday were delayed entering the port by fog, which extended 300 miles from the coast, according to the radio messages from their commanders.

The White Star liner Olympic, with a large passenger list, including Lord Northesk, who is coming to marry Miss Jessica Brown of Buffalo, anchored off Nantucket early in the morning, and will not reach her pier until 10 o'clock today.

The President Garfield of the United States Lines, from Cherbourg and London, did not dock in Hoboken until late yesterday evening. Captain H. L. Look, the master of the ship, said it was one of the worst fogs he had experienced in this port.

FOR BUSINESS ARBITRATION.

Advantages of the State Law Explained to Merchants.

A meeting of business men to discuss arbitration was held yesterday in the hall of the Chamber of Commerce at 65 Liberty Street. Measures to bring the advantages of the State law to the attention of business men so that arbitration clauses would be inserted in business contracts, for the advancement of commerce and the relief of the courts, were talked over.

There were delegations from the Merchants' Association, the Fifth Avenue Association, the Rotary Club, the Arbitration Society of America, the Real Estate Board of New York, the Silk Association of America, the Tanners' Council of America, the Converters' Association, the Building Trades Employers' Association and other organizations.

Charles L. Bernheimer, Chairman of the Chamber's Committee on Commercial Arbitration, presided, and the speakers were State Senator Arthur N. Pierson of Westfield, N. J., who introduced the arbitration law recently enacted by the Legislature of New Jersey; former Governor Charles M. Haskell of Oklahoma, Justice William Harman Black and Charles Parks.

Actors' Wedding Put Off.

GREENWICH, Conn., May 15.—The marriage of Pat Somerset, a British actor, to Edith Day, his leading lady, which was to have taken place here this afternoon was postponed until Friday afternoon, the explanation being that the decree of divorce which gave the bride-to-be her freedom had not become final.

OPERATIC SOPRANO MISSING FOR A DAY

Lydia Lindgren, Without Notifying Any One, Went to Boston for Citizenship Papers.

HUSBAND BADLY WORRIED

Notified Police After Waiting Six Hours for Her to Rejoin Him in Bowling Green.

The mysterious disappearance on Monday of Mme. Lydia Lindgren, operatic soprano, became neither a mystery nor a disappearance along toward evening, after the police had had a day of work and her husband a day of worry. It developed that Mme. Lindgren, fearing to lose her citizenship papers, had merely rushed up to Boston to arrive within the time limit.

Mme. Lindgren lives with her husband, Raoul Quirse, at 49 North Twenty-third Street, Flushing, in the Italian villa once owned by Mme. Olga Petrova. On Monday, as part of the preparation for a trip abroad—Mme. Lindgren sings on May 27 in London—the couple motored over to the office of Mrs. Anna Hochfelder, at 130 Broadway. Mrs. Hochfelder, an attorney, accompanied Mme. Lindgren to the office of Kuhn, Loeb & Co., 52 William Street, and then back to 130 Broadway, where Mme. Lindgren left, presumably to join Mr. Quirse in Bowling Green.

Under the arrangement to meet, Mr. Quirse parked his automobile in Bowling Green at 3 o'clock and waited there until 8:30 o'clock. At the end of the nearly six hours' wait Mr. Quirse motored back to Flushing. At 1 o'clock in the morning he decided to notify the Bureau of Missing Persons. He told the detectives that his wife was wearing $15,000 worth of jewels and had $100 in cash when she was last seen.

Mrs. Hochfelder, while approving of the husband's enlistment of the police, expressed the belief that the soprano had hurried to Boston in order to get her citizenship status straightened out so that passport difficulties would be smoothed. Last night Mrs. Hochfelder informed Captain Cyrus at the headquarters that Mme. Lindgren had appeared at the naturalization bureau in Boston, visited her attorney, E. H. Rowe at 53 State Street and then left to spend the night at the home of Mr. and Mrs. Victor Neilson, in Winthrop, Mass.

It developed that at about 8 o'clock on Monday night, while her husband was waiting in Bowling Green, Mme. Lindgren called at the Gilbertar Luggage Shop, 561 Fifth Avenue, and left a note tucked under the door. The note referred to purchases Mme. Lindgren and her husband had made in the shop about a week ago.

Special to The New York Times.

BOSTON, Mass., May 15.—Lydia Lindgren, reported "missing" from New York today, was found in the office of her Boston attorney, Ernest B. Rowe, at 53 State Street, this afternoon, conferring on contracts, passports and naturalization papers. This was the business which prompted her to take her quick journey to this city, coming here on the 5 o'clock train from New York yesterday afternoon.

She left the office of her New York attorney, Mrs. Anna Hochfelder, in the Kuhn, Loeb & Co. building, and set out to meet her husband, who was waiting for her in his car. Believing he might have returned to their home at Flushing, L. I., she called that place by telephone and failed to get a response. She says she sent a telegram to him at Flushing which, it appears, he had not received.

Today she called her husband on the telephone and explained how it all happened. It was arranged for him to come to this city on Wednesday and the couple expect to remain here until the early part of next week, when they will return to Flushing and prepare for their European journey.

TWO CONFESS ARSON IN BRONX AND BROOKLYN

Fire Marshal Brophy Gets Pyromaniacs to Admit Starting Fires.

Confessions from two firebugs, who admitted having set fires in the Bronx and Brooklyn, were obtained yesterday by Fire Marshal Thomas F. Brophy. Mr. Brophy said he believed that both men were pyromaniacs and did not set the fires for spite or revenge.

The first confession was made by Dante Mannello of 369 East 105th Street, who admitted to the Marshal that he had started two fires in the building at 250-254 East 139th Street, the Bronx. One of these fires was several weeks ago and the other last Saturday. Each started in the elevator shaft of the building, which is occupied by the New York Card Folding Company and the Rosenberg Lumber Company, and was obviously of incendiary origin. Mannello, an employe of the lumber company, said he set the fires for fun. He was arrested by Detective Wood of the Alexander Avenue Station, and his confession sent to District Attorney Edward J. Glennon of the Bronx.

The other confession was made by Walter Foley, who admitted before County Judge Franklin J. Taylor of Brooklyn that he had twice set fire to his home at 374 Fifth Avenue in that borough. Foley pleaded guilty to attempted arson and was sentenced to Elmire reformatory. According to Mr. Brophy, he also admitted having turned in false alarms in South Brooklyn during the last few months.

SCHENECTADY NEAR STRIKE.

Trolley Company Announces It Will Run on OpenShop Basis.

SCHENECTADY, N. Y., May 15.—The Schenectady Railway Company henceforth will be run on the open shop basis, Harry B. Weatherwax, newly elected President, told employes at a meeting in the car barns tonight. The statement is regarded as notice in advance of the company's scheduled reply at a conference tomorrow to the demand of the employes for recognition of their union, and, unless the employes make concessions, as in the nature of a reply, ultimatum to the employes' threats to strike unless their demands are met.

Employes, company officials and representatives of the City Government planned to meet in the office of Mayor Whitmyre tomorrow afternoon to discuss the possibility of a settlement of differences which have been deadlocked throughout a series of such conferences.

Mayor Whitmyre appealed to both company and employes today to avert a strike and keep the cars running, and suggested arbitration. Both company and men were expected to announce their concessions, if any, in the conferences tomorrow. The men were to meet tomorrow night to consider the company's answer and to decide future action.

For virtually a year the men have been working without contract and the company has refused to recognize the union, objecting to its officers, Walter Walker, President, and Michal Ward, business agent.

SAME PLAY IN TWO HOUSES.

"Blossom Time" Coming to 44th St. and Shubert Theatres Monday.

"Blossom Time," first produced here in September, 1921, at the Ambassador Theatre, will be presented at two New York theatres simultaneously, starting next Monday night, according to an announcement made yesterday by the Shuberts. The two theatres are the Forty-fourth Street Theatre and the Shubert, directly opposite each other. Tickets purchased for the performance of one company, it is announced, will be honored at the performance of the other.

Both companies have played in New York before, one succeeding the other at the Century Theatre Roof. Since then one of the companies has concluded a season of twenty-nine consecutive weeks in Philadelphia, where it established a record run for theatrical attractions in that city, and the other company has been playing one and two week engagements throughout the East.

One of the companies will be headed by Hollis Devanny, in the rôle of Franz Schubert, and will include Gertrude Lane, Teddy Webb, Helma Bruscha, Roy Cropper, Edmund Fitzpatrick, Eric Titus, Victor Henry, Marian Abel, Sonya Leyton, Amy Lester, Dorothy Sesay, Elden Baker, Edwin Taylor, Otis Sheridan, James Sumpaico and Eustress Dietch. The other company is headed by Joseph Mendelsohn, in the rôle of Schubert and includes Laura Nemeth, Dallas Welford, John Clarke, Trina Valery, Lucius Mota, Edward Crosgrey, Rosy White, Gregory Kelly, David Andrada, Ferane Newell, Jean Holt, De Veemon Ramsey and Isabelle Vernon.

ACTORS' FUND MEETING.

Holds Forty-Second Annual Session and Elects Officers.

The Actors' Fund of America held its forty-second annual meeting at the Hudson Theatre yesterday afternoon. Daniel Frohman, President of the organization, presided, and Charles B. Wells, Walter Vincent, Henry Dasian, Walter C. Jordan, Marc Klaw, Harry Harwood, Robert Campbell, E. F. Albee, Bernard A. Reinold and Miss Bijou Fernandez were present as trustees.

The following officers and Trustees were unanimously elected for the coming year: Daniel Frohman, President; E. F. Albee, First Vice President; Charles B. Wells, Second Vice President; Sam A. Scribner, Treasurer; Walter Vincent, Secretary, and Jesse L. Lasky, Henry Dasian, John Cope, Walter C. Jordan, Robert Haines and Edmund Breese, Trustees for three years. R. H. Burnside and Madlyn Arbuckle were chosen to fill the unexpired terms as Trustees of the late Joseph Herbert and of E. F. Albee.

"GOD OF VENGEANCE" TRIAL.

Judge McIntyre Refuses to Dismiss Immorality Indictment.

Detective Bally of the upper tenderloin vice squad was one of two witnesses questioned yesterday in General Sessions at the trial of the owner and twelve members of the cast of the play "God of Vengeance" on an indictment charging them with giving an immoral performance. The detective testified that he witnessed three performances of the play, and that the language used was as read by Assistant District Attorney James G. Wallace from the book of the play.

When the jury had been completed, Harry Weinberger, lawyer-owner of the play, and one of the thirteen defendants, moved for the dismissal of the indictment, but Judge McIntyre overruled him. The case will go on today.

DUNCAN 'MATERNITY' AGAIN.

Paris Police Object to Private Showing of Work Banished From Salon.

Copyright, 1923, by The New York Times Company.
Special Cable to THE NEW YORK TIMES.

PARIS, May 15.—Raymond Duncan's excursion into the field of painting last Autumn, the result of which, the picture called "Maternity," was removed from the Independent Salon by order of the police, has again got him into hot water with the Paris authorities.

After he carried the picture away under his Greek robes he decided to take advantage of the publicity attendant upon its banishment from the public exhibition to arrange a private showing at his home. He put this decision into effect, and for a time curiously inclined people paid their francs to see the painting. Today, however, the Prefect of the Seine decided to prosecute Mr. Duncan on the charge of outraging public morals, and he has been ordered to appear before the State's Attorney, M. Bacquart.

INWOOD LIBRARY CEREMONY.

To Be Taken Over Tonight by New York Public Library.

The Inwood Public Library will be formally turned over to the New York Public Library at a meeting to be held tonight in the auditorium of Public School 52, Academy Street and Vermilyea Avenue. The city recently appropriated funds to permit the New York Public Library to establish the Inwood Branch.

Mayor Hylan, Honorary Chairman of the Inwood Public Library Committee; other city officials, and members of the Board of Education are scheduled to speak at the meeting. Students of Public School 52 and the Glee Club of George Washington High School will provide a musical program. Joseph Gluckman is head of the Inwood Public Library Committee.

"Scandals" Opens Here June 18.

George White yesterday announced that his 1923 "Scandals" would open at the Globe Theatre on Monday, June 18, after preliminary showings in Atlantic City and New Haven. The cast will include Lester Allen, Johnny Dooley, Winnie Lightner, Dot Lyle, Jr., Tom Patricola, Largo Waldron, Dora Stroeva, Richard Bold, Olivette, Margaret Breen, the Breen brothers, Helen Hudson, Newton Alexander, Thea Lightner, Olive Vaughn, the Tip Top Four, Myra Cullen, Edna May Head, Mischa Vol Janin, Sixteen Tiller London Palace girls, Dernberger's Orchestra, Marie Nervel and James Miller.

Albert Spalding Ends Tour.

Special Cable to THE NEW YORK TIMES.

THE HAGUE, May 15.—Albert Spalding, the American violinist, gave a farewell concert here tonight after a most successful tour of Holland. Mr. Spalding received a tremendous ovation and played many encores.

Eddie Cantor Signs With Follies.

Eddie Cantor, the Ziegfeld office yesterday announced, would join the Ziegfeld Follies beginning Monday night, June 4. Cantor, who has been on the road all season at the head of his own company, has signed a long-term contract with Mr. Ziegfeld, according to the announcement.

THEATRICAL NOTES.

"The Adding Machine" closes at the Comedy Saturday night.

The opening of "Not So Fast" at the Maxine Elliott's has been postponed from Monday to Tuesday night of next week.

The East-West Players will present Anatole France's "The Man Who Married a Dumb Wife" at the Heckscher Theatre May 25 and 26.

"The Apache" and "How Come?" have not closed. "The Apache" will close at the Punch and Judy Saturday night and "How Come?" will remain at the Apollo indefinitely.

"The Vigil," a new play by Daniel N. Rubin, which Sam H. Harris has announced for production next season, will be tried out at the Harlem Opera House by Jessie Bonstelle's stock company the week of May 28.

The Charles Frohman Company announces that the notice sent out by the Players' Club that a revival of "The School for Scandal" by the Players Club would be housed in the Lyceum Theatre early in June is incorrect.

THE PLAY

By JOHN CORBIN.

Issued Shakespeare.

SHAKESPEARE'S THE COMEDY OF ERRORS and THE CRUEL WOMAN'S FORTUNE, a one-act play by Willis Richardson. At the Frazee Theatre.

THE COMEDY OF ERRORS

Solinus	Arthur T. Ray
Aegeon	Sidney Kirkpatrick
Antipholus of Ephesus	Lionel Kimagas
Antipholus of Syracuse	Barrington Guy
Dromio of Ephesus	Charles Olsen
Dromio of Syracuse	Solomon Strong
Angelo	Nathaniel Guy
First Merchant	Lewis Alexander
Second Merchant	Le Roy Bingham
Pinch	Arthur T. Ray
Aemilia	Laura Bennett
Adriana	Evelyn Freer
Luciana	John Morton
A Courtesan	Marion Taylor
Officer	Guy Applegate

Unlikely as it may appear, the director of the Ethiopian Art Theatre had an idea in the back of his head when he set out to jazz "The Comedy of Errors." The play is frank farce and can be run off successfully only at a heightened tempo and with the action at times running riot in the grotesque.

Raymond O'Neill pitches his stage in a circus tent, with a platform in the centre, in the manner of Jacques Copeau. Rude set pieces, indicating the various scenes are fox-trotted in and shimmied out, to ragtime tunes, by black-face pierrots. Minor characters mime extravagantly to enliven the scene. The Duke of Ephesus is a pierrot and delivers his magesterial sentences in an absurd falsetto. Dromio capers and waltzes as he delivers his Euphuistic witticisms. In brief the idea is to stage this Greco-Roman-Shakespearean farce in a gale of high spirits.

For the most part last night the high spirits refused to be Conan Doyled. That may have been due in part to the fact that it was a first performance. Certainly the smoothness and precision of "Salome" and "The Chip Woman's Fortune" were conspicuously lacking. But it must also be said that there seemed to be very little of the true inspiration of extravagance anywhere on the premises. Instead of heightening the illusion, the attempted grotesquerie creaked at the hinges. It is quite possible that there is already a sufficient mélange, what with Plautus and Shakespeare, without adding complexions of the various shades of café au lait and dissonances suggestive of the African jungle.

The most interesting performance was that of Charles Olden, who "doubled" the two Dromios. He has a genuine low-comedy figure and a native instinct for clowning. He is rhythmical, too, waltzing as he speaks and speaking as he waltzes with a free and happy imagination which, if it had pervaded the entire cast, would have gone far to justify Mr. O'Neill's innovation. But the effect was lessened by the fact that, being a comedian of very distinct personality, he played both parts. In particular one missed the unforgettable final scene in the Robson-Crane production, in which the two Dromios encountered each other.

Evelyn Freer, the able Salome of last week, lacks the comedy touch requisite to the shrewish moods of the wife of Antipholus of Ephesus. Sidney Kirkpatrick, who was so impressive as Herod, is finely adequate in the small part of Aegeon, the merchant of Syracuse.

Indian Pictures Shown.

For the benefit of persons interested in the Amazon Exploration Expedition, led by Gordon MacCreagh, ethnologist, films dealing with the Tiqui-Tucana Indians, a new tribe found on the Tiqui River, were shown yesterday in the American Museum of Natural History. The original expedition started from here in June, 1921. Dr. Henry H. Rusby of the College of Pharmacy of Columbia University returned following a search for certain medicinal plants. Mr. MacCreagh did not come back until last August. He was principally interested in the new tribe of Indians, who live communally in a sort of barracks, twenty families together.

Lambs Gambol June 3.

The annual Spring Gambol of the Lambs Club will be held at the Earl Carroll Theatre Sunday evening, June 3. Alfred E. Aarons will be general manager, Purnell B. Pratt general stage director and Mark A. Luescher and George LeGuere general business manager. More than 100 Lambs will appear in the gambol, to be made up, as usual, of skits, satires and sketches selected from the Winter series of private gambols at the club.

MOTION PICTURES.

MARK STRAND Broadway at 47th St. The Season's Greatest Film Novelty

Maurice Tourneur's "The ISLE of LOST SHIPS"

A First National Attraction

"Without question the most realistic thing of its kind ever produced on the cinema."—Quinn Martin, The World.

"It is a picture that is a glorious relief after some of the recent displays on Broadway."—Fred Hall in N. Y. News.

RIVOLI B'way 49th St. "Enemies of Women" Lionel Barrymore, Alma Rubens. Rivoli Concert Orchestra.

RIALTO B'way 42d St. WALTER HIERS in "60 Cents an Hour" A Paramount Picture. Kleinschmidt's Arctic Film. Exclusive Fight Films.

B. S. MOSS' CAMEO Broadway and 42nd Street 10 A. M. to Midnight "MASTERS OF MEN"

"The Covered Wagon" Criterion 44th St. A Paramount Picture. B'WAY & 8 Twice Daily, 2:30, 8:30. Sunday Matinee at 3. Reserved Seats—best locations for The Covered Wagon. Criterion Theatre—Now Showing. TYSON CO., INC. 203 W. 42d St. Bryant 9000.

B. S. MOSS' B. F. KEITH VAUDEVILLE BROADWAY AT 47ST JACKIE COOGAN in "DADDY"

LOEW'S STATE B'way at 45th St. Cont. 11:30 to 11:30 "THE FAMOUS MRS. FAIR" USUAL VAUDEVILLE

PLAZA E. 58th St. & Mad. Ave. ELMER CLIFTON'S "DOWN TO THE SEA IN SHIPS"

CAPITOL B'way 51st St. CHARLES RAY in "THE GIRL I LOVED" Capitol Grand Orchestra

Fireworks Tuesday & Friday Nights. COLUMBIA AMUSEMENT PARK Now Open: Swimming Pool May 26. Hudson Boulevard (Lincoln Highway) North Bergen, N. J., via 42d St. Ferry to Weehawken; via Tubes to Summit Ave., Jersey City.

LUNA CONEY ISLAND PRYOR'S BAND NEW FREE CIRCUS

PALISADES AMUSEMENT PARK Opp. West 125th St. Ferry. NOW OPEN. Dancing. Concerts. Fireworks Tues. & Thurs.

Sally, Irene and Mary

WINTER GARDEN MATINEES TOMORROW & SATURDAY. WORLD'S GREATEST ENTERTAINER AL JOLSON in the "BOMBO" EVERYTHING NEW!

AMBASSADOR TESSA KOSTA THE SEASON'S MUSICAL GEM Caroline. F. Ray Comstock & Morris Gest Announce a Return Farewell Engagement 2 WEEKS ONLY (by public demand) MOSCOW ART THEATRE Beginning MONDAY EVE., MAY 21, AT JOLSON'S 59TH ST. THEA.—Seats Now

LITTLE THEA., 44th St., W. of B'way. Evs. 8:30. Matinees TODAY & SAT. at 2:30. F. Ray Comstock & Morris Gest Present POLLY PREFERRED with GENEVIEVE TOBIN

CAT AND THE CANARY NATIONAL Thea. 41st St., West of B'way. Evenings at 8:40. Pop. Mat. Today, 2:30.

5th MONTH—The Reason New York Is Laughing—5th MONTH

Louis MANN and George SIDNEY IN "GIVE & TAKE"

39th St. Theatre, West of Broadway. Evenings 8:30. POP. MAT. TODAY, 2:15.

Century Roof Tonight at 8:45. VAUDEVILLE Novelties, Attractions (Extracts of Broadway and Subway Shows). DANCING AFTER PERFORMANCE. Shows at 8:45 and 11:30. Table d'Hote Dinner, $2.50 and $3.50.

BROADHURST 44th St. W. of B'way. Evs. 8:30. Mats. TODAY & SAT. 2:30. Whispering Wires. THE SEASON'S BEST THRILLER!

GARRICK 35th St. W. of B'way. Evs. 8:30. Mats. TODAY & SAT. 2:30. BERNARD SHAW'S THE DEVIL'S DISCIPLE

SHUBERT 44th St. W. of B'way. Evs. 8:30. Mats. TODAY & SAT. 2:30. LAST WEEK. PEER GYNT. SCHILDKRAUT

COMEDY Thea., 41st St., E. of B'way. Evs. 8:30. Mats. TODAY & SAT. 2:30. LAST WEEK. Preceding THE ADDING MACHINE

4TH BIG MONTH. SMART SEATS $2.50. CASINO Thea., 39th St., W. of B'way. Evs. 8:30. Mats. TODAY & SAT. 2:30. MUSICAL HIT OF THE SEASON! WILDFLOWER with EDITH DAY

12TH AND LAST WEEK. "PAPA JOE" LYRIC 42d St., W. of B'way. Evs. 8:30. Mats. Today & Sat. 2:30

Presentation Extraordinary! To Satisfy The Public Demand! The MESSRS. SHUBERT announce the simultaneous appearance, beginning NEXT MONDAY, MAY 21st of two companies at two theatres, in

BLOSSOM TIME

The Musical Hit of Ages

at the 44th ST. Evgs. 8:30. Mats. Thurs. and SHUBERT Evgs. 8:30. Mats. Wed. & Sat. 2:30

Both Theatres Located Opposite Each Other on 44th St., West of Broadway. This sensational innovation will also serve the purpose of enabling the Messrs. Shubert to select the cast deemed best fitted to interpret this famous play in the forthcoming London production. This selection will be based on the public verdict. BEST SEATS $2.50. FIRST TIME at THESE PRICES

REPUBLIC 42d St., W. of B'way. Evs. 8:30. Matinees Today & Sat. at 2:30. ANNE NICHOLS' LAUGHING SUCCESS Abie's Irish Rose. THE PLAY THAT PUT U IN HONOR

Maxine Elliott's 39th St., E. of B'way. Evs. 8:15. Mats. Today & Sat. 2:15. SAM H. HARRIS Presents JEANNE EAGELS IN "RAIN" Direct to John D. Wright

ASTOR Evs. 8:30. TOM'W EVE. MATINEE JAMES BARTON in DEW DROP INN

BROADWAY & 41st St. Evs. 8:30. Mats. Today & Sat. 2:30. MARY the 3rd. Rombel Crothers' Best Comedy.

PLAYHO

KIDDER, PEABODY & CO.
Established 1865
NEW YORK — 17 Wall St. — 65 East 42d St.
BOSTON — 115 Devonshire St. — 216 Berkeley St.
PROVIDENCE — 10 Weybosset St.

GOVERNMENT BONDS
INVESTMENT SECURITIES
FOREIGN EXCHANGE
LETTERS OF CREDIT

Investment Circular on request

Correspondents of
BARING BROTHERS & CO., LTD.
LONDON

Tennessee Electric Power Co.
First and Refunding Mortgage Gold 6s
Due 1947

1. The Company is an important unit of the Super-Power System of the South.
2. 92% of the power generated is hydro-electric.
3. The territory served is remarkable for diversity of industry and progress.
4. The bonds are selling on the New York Stock Exchange.

To yield about 6.45%
Circular on request.

Bonbright & Co.
Incorporated
25 Nassau Street, New York

7% Return For 30 Years
This liberal return may be obtained from an investment in the bonds of a corporation whose system ranks seventh in point of gross revenues among the public utility companies of the United States and which serves over 300 municipalities located in five States.
Write for Circular No. 1453
Illinois Power & Light Corporation 30-Year 7% Debenture Gold Bonds.

Spencer Trask & Co.
25 Broad Street, New York
ALBANY BOSTON CHICAGO
Members New York Stock Exchange
Members Chicago Stock Exchange

Seasoned Investments
Bank Stocks
Railroad Bonds
Municipal Bonds

Roosevelt & Son.
Founded 1797
30 Pine Street, New York

The Dallas Gas Co.
First Mtge. 6% Gold Bonds
Due 1941
OPERATES
under franchise granting ample return on established property value
IN
the most thickly settled region in Texas, supplying gas to
DALLAS
the leading commercial, financial and manufacturing center in the state.
Price to Yield 6.22%

Paine, Webber & Company
ESTABLISHED 1880
25 BROAD ST., NEW YORK
Boston Philadelphia Chicago
Albany Hartford

FINANCIAL MARKETS

Irregular Downward Reaction in Stocks—Firmness in Bonds, Foreign Exchange Steady.

The striking incident yesterday was not the movement of the markets, although the returning weakness on the Stock Exchange and in the cotton market attracted attention, coming after the previous day's abrupt recovery. But the statement of the country's import trade in March, given out by the Department of Commerce after the close of business, was so extraordinary as quite to supersede all other developments of the day. The department's figures for March are not wholly easy to credit; but as they stand, they show an increase in imports of more than $88,000,000 over February. The total as given, $402,000,000, would represent the largest import of any month since August, 1920, when prices were nearly 24 per cent. above those last March.

This is not the only surprising fact about the department's figures. The export trade returns for March were published some time ago and have been statistically verified. They amount to $341,162,000; which means, if yesterday's statement of March importations is correct, that the surplus of imports over exports in the month was no less than $60,800,000. There has been no monthly excess of imports since August, 1914, the first month of the war; but this is less striking than the fact that, if the department's March import figures are correct, then the month's import surplus was the largest in our commercial history. It would be three or four times as great as the monthly import balances of 1893, and nearly twice as large as the largest of 1872, when an excess of imports was habitual. It is difficult, in the absence of more detailed particulars, to understand the March report; for although the peremptory demands for raw material in the rapid trade recovery were already known to have counter-balanced the influence of the Fordney tariff, nevertheless such figures as these are out of line with all experience.

On the Stock Exchange the day began with Monday's support of prices apparently continued; but by midday the selling movement was resumed and an irregular decline ensued, leaving many active shares at net declines for the day of a point or more. As has been true of most of the recent markets, the steel shares and the more speculative miscellaneous industrials were the particular points of weakness. In general, prices ended at or close to the low point of the day. The 626,000 total of shares which were dealt in was barely two-thirds of the previous day's business, and, except for three days in January, was the smallest full day's trading thus far in the year.

The bond market was distinctly firm, foreign securities and Liberty loans showing as much underlying strength as the general investment list. In the case of United States Government bonds, the announced oversubscription to the new 4¾ per cents is naturally a steadying influence. In the case of other fixed-revenue securities, what appears to be happening is another demonstration of the familiar principle that the market for such investments traditionally weakens when stocks are rising rapidly, business expanding, and capital moving into the stock market and general trade, but that the bond market recovers when the rise of stocks or the "boom in trade" is checked.

French exchange rose yesterday to the highest rate touched since the opening of the month, when the talk of a breach between France and England over the German reparations policy began to be heard. Sterling also advanced to the highest figure in two weeks. Probably this is a tribute to the German Government's diplomatic tact. The question is likely to be asked, however, if foreign exchange can have been unaffected by so extraordinary a movement of our own import trade as the Government reported yesterday.

APPROVE FEDERAL RESERVE.

Credit Men Urge All Eligible Banks to Join System.

The Administrative Council of the National Association of Credit Men yesterday adopted a resolution at a meeting here, advising every eligible bank in the country to join the Federal Reserve System. The meeting was under the chairmanship of Curtis R. Burnett of Newark.

"A close scrutiny of bank failures in the past twelve months," says the resolution, "would show conclusively that the independent banking unit is not strong enough at times to render the service needed by its customers without imperiling the abilities to survive. While some sacrifices may be entailed in this progressive step, yet the increased powers for service to business as a whole, and to our growing productive capacity, should lead the banking institutions not now members of the Federal Reserve System and yet eligible for membership to take their places and help us to meet squarely the problems of the future.

"Aside from the benefits to be derived by the banks themselves the nation as a whole is in a safer position and better able to develop its full commercial opportunities when there are gathered together the credit powers of all the banks that are so organized as to meet the requirements of the Federal Reserve act."

Columbia Textile Co. Report.

The Columbia Textile Company report for April shows net sales of $453,947 and net income, after interest, depreciation and other charges, of $34,155. For the first four months of 1923 net income available for bond interest totaled $145,787, against bond interest charges of $21,000.

STOCK EXCHANGES ELECT.

Cromwell and Silkworth Rechosen by Respective Memberships.

Seymour L. Cromwell was unanimously re-elected President of the New York Stock Exchange at the annual election held on Monday. The members were informed of the results of the election from the rostrum of the Exchange shortly after the opening yesterday. The balance of the ticket, as presented by the Nominating Committee were elected with Mr. Cromwell. Mr. Cromwell now begins his third term as President.

At the annual election of the Consolidated Stock Exchange W. S. Silkworth was again chosen President, the entire ticket presented by the Nominating Committee being elected without opposition. Lawrence Tweedy was elected First Vice President, Leo Spingarn, Second Vice President; John H. Hoey, Treasurer, and Valentine Mott, Chairman. Members elected to the Board of Governors were Henry D. Bultman and Roger Dunscombe, to serve one year; R. W. Batts, S. H. Clarke, C. I. Crowell, J. D. Dantz, F. J. Eichele, John C. Henderson, Thomas E. Maloney, J. A. O'Regan, Benjamin C. Shapiro and L. B. Wilson, to serve two years. Others elected on the ticket were:

Arbitration Committee—John F. Keogh, G. W. Hickling, W. A. MacDonald, A. S. Mickens, Louis Nearing, George L. Turton and A. G. Williams. Nominating Committee—H. M. Betts, S. S. Fisher, Lowden Jessup, Jerome Kennedy, Thos. Purcell, Geo. L. Salmon and E. J. Woods. Trustees of Gratuity Fund—A. G. Williams, to serve four years; Samuel Dorning, to serve five years.

TOPICS IN WALL STREET.

Downward Reaction Resumed.

The firm tone which prevailed in the stock market on Monday was not maintained yesterday. At the close of the day the majority of stocks were lower, the losses in the speculative issues ranging from one to three points. In many instances all the advance recorded on Monday was lost in yesterday's reaction, while in a few stocks new low records for the year were established. Among these the outstanding feature was the four-point break in Studebaker below 110, its previous low figure of 1923. It did not stay at that level long, a rally in the last half hour carried this and other stocks from substantial fractions to a point or more above the low prices for the day, but despite this rally, which in some quarters was again accepted as the definite turn which the rank and file had been awaiting, most stocks again ended the day lower. At the opening the market was again irregular, many issues showing substantial gains, while others were below the previous closing. This irregularity prevailed during the forenoon, with alternate declines and advances in specialties, until in the afternoon selling increased and many stocks sold off one to four points from the forenoon high levels.

***

The "Bear Leaders."

As is always the case in a persistent and prolonged fall of stocks under professional attacks, great curiosity and controversy exist over the identity of the "bear party." Contrary to the usual practice of "bull movements," the personnel of a bear movement is always kept a mystery and is rarely known except for the active leader, who is usually an expert who never cuts an important figure except in a falling market. All that Wall Street believes itself to know of the present bear operations is that they are managed by an active and conspicuous "bear speculator" who until recently traded for his own account. The story current in Wall Street now is that he met with reverses in an attempted campaign of the kind some months ago, and is now employed, as James R. Keene used to be, as manager for the operations of a group of large speculators.

***

New Treasury Note Allotment.

Owing to the heavy oversubscription of the recent Treasury Department offering of 4¾ per cent. notes a question has arisen in the minds of the larger subscribers as to what per cent. of their subscriptions would be filled. Inquiry among persons conversant with Washington affairs yesterday brought forth the information that some of the larger subscriptions were likely to be scaled down to a small percentage of the amount asked owing to the policy of the Government to give preference to the smaller subscribers, whose subscriptions will be filled to the extent of 100 per cent. Government officials denied there had been much "padding" in the recent subscriptions, th' oversubplication for the $400,000,000 amount offered having been due to a "real demand for investment issues." It was explained that the approaching maturity of $765,000,000 Victory notes on May 20 had indicated a vacuum in the investment market and that individuals and banks were quick to take advantage of the new offer to place their funds at work again.

***

Further Reaction in Copper Prices.

With buying in the copper trade continuing on a small scale the price of the red metal is being shaded fractionally almost daily, until prices quoted by producers has reached a level of 15½ to 15¾ cents or about 2 cents a pound less than quoted only six weeks ago. This easing of prices is in direct contrast with the predictions made in the trade around April 1, that the metal would sell at 20 cents by June 1. It is now quoted at 15½ cents by small producers and the large companies are quoting 15¾ cents delivered, while on the New York Metal Exchange the price is 15⅜ cents for spot delivery. Both the large and small producers frankly admit that little metal is being sold at whatever prices are quoted, consequently the large companies see no advantage in shading prices further at this time, unless forced to do so as a result of lowering of prices by smaller companies or by second-hands. The reaction in prices, in the face of recent trade predictions to the contrary, was explained in some quarters yesterday by the failure to take into consideration the volume of copper which could be produced by the smaller companies, which are able to operate profitably only when the metal is selling above 15 cents a pound.

***

Cotton and the Stock Market.

The renewed decline in the cotton market yesterday, after its rapid recovery of the day before, interested Wall Street largely because there has been a curious uniformity of daily movement lately both on the Stock Exchange and in cotton. The cotton situation lately seemed to Wall Street to make for irresistibly higher prices, yet prices have fallen nearly 20 per cents from the high point of March to the lowest of 1923 to date. Wall Street's present explanation of the unexpected movement is the recollection of 1920, when cotton, on the theory of inadequate supply, was put up to 43¾ cents a pound, the highest since our Civil War, yet when, on the realisation that one of the largest "carry-overs" in the history of the trade was actually impending, the price broke in a few months below 15 cents. But the two situations are hardly analogous, for, whatever else is true of the cotton market, the fact of a short supply is still admitted. Even the Commerce Department estimates a carry-over of only 1,525,000 bales next August, whereas the normal surplus is usually three to four million, and was five to six million in 1920. The cotton market, however, was lately rising on the publicly expessed belief that there would be no carry-over whatever. Furthermore, while the Census cotton consumption figures for April show very little decrease from the record-breaking homespinner takings of March, attention was called yesterday to the fact that the trade's figures of Northern spinners' takings for last week were nearly 25 per cent. below the average weekly takings of April and 40 per cent. below the high weekly record of March.

***

Keeping England's Financial Secret.

In a little more than two weeks England will pay to the United States interest of approximately $80,000,000 on the debt to our Treasury. Very few persons in financial circles doubt that payment will be made mostly in Liberty bonds under the provision of the agreement, as this, at recent prices for those bonds, would mean a saving of about $2,000,000. On the other hand, there are few who can tell just when or where or how England has accumulated those bonds. Throughout the financial district there are those who point to a sag in the price of sterling here, or a sudden advance in the price of Liberty bonds there, or a large day or week's buying as evidence that England has been buying, but few are certain. The inner circle has kept the secret so well that in Wall Street the guesses range from those which hold that England purchased most of the necessary bonds weeks ago to others who think that she still has a good many to buy.

***

Gold Imports and the Federal Reserve.

The Government in reporting the $9,188,000 gold imports for April—with two exceptions the smallest monthly gold import since February, 1920—pointed out that this indicated the declining tendency of gold imports which some mists and Government officials have predicted." The real reason for the small importations of April, however, was that India bought nearly all the Transvaal gold sold that month in London. Since the beginning of May, purchases for India have decreased and New York has taken £1,235,000 of London's gold, which leaves the movement again largely in our favor. It was pointed out in banking circles yesterday that the Federal Reserve is still putting gold certificates into general circulation by way of keeping down its superfluous gold reserve. In the first four months of 1922 net gold imports into the United States were $95,000,000, and the increase during the same period of gold holdings of the Federal Reserve banks was $125,000,000, the larger receipts of the Federal Reserve being accounted for by the home gold production of $4,000,000 to $5,000,000 per month. In the same four months of 1923 our net gold import was $45,400,000, yet gold in the Federal banks increased only $44,000,000. This was interpreted as meaning that nearly $20,000,000 gold had been put into general circulation by the Reserve banks since the beginning of the year.

MONEY.

TUESDAY, MAY 15, 1923.

Stock Exchange call money loaned and renewed again at 4½ per cent. There was only moderate turnover, demand being light. Time money market was dull and without change at 5@5¼ per cent. A few trades were reported at 5¼ per cent., but these were unimportant in size. Commercial credit markets were steady and without variation in discounts.

Call Loans.

Renewals.	High.	Low.	Last.	Monday's Last.
4½	4½	4½	4½	4½

Time Loans.

Mixed collateral, 60-90 days	5 @5½
4, 5 and 6 months	5 @5¼
All industrial collateral, 60-90 days	5 @5½
4, 5 and 6 months	5 @5¼

Commercial Paper.

Best names, 4 to 6 months	5
Other names, 4 to 6 months	5¼@5½

Rediscount Rates, Federal Reserve Bank

Commercial paper, 15 days, 4½; 60 to 90 days	4½
Liberty bonds, Victory notes and Treasury certificates of indebtedness, 15 days, 4½; 60 to 90 days	4½

Bankers' Acceptances.

Call loans against acceptances 4

Prime bankers' acceptances, eligible for purchase or rediscount by Federal Reserve Banks. Rates quoted are for discount at purchase:

	Bid.	Asked.
30 days	4¼	4
60 days	4¼	4¼
90 days	4¼	4¼
Four months	4¼	4¼
Six months	4¼	4¼
Nonmember and private bankers, 60-90 days	4¼	4¼

London Market.

Money in London unchanged, at 1¾ per cent.; short bills unchanged, at 1¾ @1⅞ per cent.; three months' bills 1-16 higher, at 2 1-16@2 3-16 per cent.

Gold bullion 3d lower, at 88s 11d. Taking the British Mint standard price of 85s per fine ounce as par, the market quotation of gold would represent a price of 104 1-3 at London. On the same basis the highest London price for gold for the year to date was 106, on Jan. 30. The highest price since open trading in gold was resumed at London in September, 1919, was 149¾, on Feb. 6, 1920; the lowest 102⅞, on Feb. 21, 1923.

Clearing House Exchanges.

Exchange of checks at the New York Clearing house, $846,000,000; balances, $73,000,000; Federal Reserve credit balance, $61,000,000; exchanges this day a year ago, $954,200,000.

SILVER BULLION.

Bar silver in London ¼d off, at 32 9-16d; New York price for domestic silver was quoted at 98⅝c per ounce, the Mint price; foreign silver ⅝c lower, at 66¼c.

	Highest.	Lowest.
Range for 1923:		
London	35½d Apr. 26	30½d Feb. 2
New York	69⅝c Mar. 27	63¾c Feb. 8
Range for 1922:		
London	37½d May 22	30½d Dec. 15
New York	73⅝c May 22	62¾c Dec. 15

NEW YORK STOCK EXCHANGE TRANSACTIONS

TUESDAY, MAY 15, 1923.

Day's Sales.	Monday.	Saturday.	A Year Ago.	Two Years Ago.
626,120	871,160	581,335	958,400	562,540

Year to Date.	Same Period 1922.	1921.	1920	1919.
101,078,914	98,987,478	68,656,556	107,445,618	95,071,335

1923. High.	Low.	Sales.	Stock and Dividend Rate.	First.	High.	Low.	Last.	Net Ch'ge.	Closing Bid.	Ask.
82	68	200	Adams Express (4)	71⅝	71⅝	71⅛	71⅛	— ⅛	71	75
42⅜	37⅛	400	Air Reduction (4)	65	66	65	65	— ½	66	68
14½	12	1,000	Ajax Rubber	12	12½	12	12		11¾	12
80	65	3,100	Allied Chem. & Dye (4)	67⅛	67⅝	66¼	66⅝	— ⅝	66½	66¾
112	109	10	Allied Chem. & D. pf. (7)	110	110	110	110	—	109½	110
51¼	42	600	Allis-Chalmers Mfg. (4)	44¼	44¾	43¼	43½	— ⅛	43	44
36⅝	19	100	Am. Agricult. Chemical	19⅞	19¾	19⅜	19⅝	— ⅛	19	20
40⅞	36	500	Am. Beet Sugar	38½	39⅛	37¾	37¾	— ⅝	37½	40
60	37	800	Am. Bosch Magneto	41⅞	42¾	40¾	41¾	+ ¾	40⅝	41⅞
108	73½	51,100	Am. Can (5)	95⅝	98½	93⅞	94½	— 1⅜	94⅛	94⅝
158	106⅞	200	Am. Car & Foundry (12)	172	172	169½	169½	— 2	168	171
25½	23	600	Am. Chain, Class A	23	23	23	23		22½	23
20⅝	8⅝	700	Am. Cotton Oil	9⅝	10⅜	9¾	9¾	+ ¼	9⅝	11
5⅝	5¼	100	Am. Druggist Syndicate	5¾	5¾	5¾	5¾	— ⅛	5¼	5⅝
143¾	115⅝	100	Am. Express (8)	122	122	122	122	+ 2	117	120
111⅞	92	500	Am. Ice (7)	97½	98	96½	96½	— ½	96	99⅝
33⅞	24⅝	900	Am. International	26⅞	26⅝	25¼	25⅝	+ ⅛	25	25⅝
38	26½	300	Am. Linseed	27⅞	27⅞	27⅜	27⅜	— ⅛	24½	27½
139⅝	130¼	4,800	Am. Locomotive (10)	135½	136	134½	134½	— ¾	134	134⅝
122	115	100	Am. Locomot. pf. (7), s. 6	116	116	116	116	—	114	118
56⅞	45⅜	100	Am. Metal (3)	46	46	46	46	— ½	46	46½
9⅝	6⅝	500	Am. Safety Razor (25c)	6⅝	6⅝	6⅝	6⅝		6⅝	7⅛
21⅝	14	1,000	Am. Ship & Commerce	14⅜	15	14⅜	15		14½	15
66¼	53	2,800	Am. Smelting & Refining	58⅜	58⅜	57½	57⅝	— 1⅜	57⅜	57⅝
102⅜	96½	100	Am. Smelt. Sec. Pref.	96⅝	96⅝	96⅝	96⅝	+ ⅛	96½	97
40⅝	35⅞	1,200	Am. Steel Foundries (3)	37⅞	37⅞	36⅞	37		36⅞	37⅞
85	73¾	300	Am. Sugar Refining	76	76	75	75		74½	75½
108⅜	105	100	Am. Sugar Refining pf. (7)	105⅜	105⅜	105⅜	105⅜	— ½	104⅜	105⅜
36¾	34⅜	400	Am. Sumatra Tobacco	25⅞	27⅛	26½	26⅝	+ ⅛	26	27
125½	121¼	1,200	Am. Telephone & Tel. (9)	121¾	122⅛	121¼	121⅝	+ ⅛	121¼	121⅝
161⅞	146⅞	400	Am. Tobacco (12)	147⅜	147⅞	147	147	+ ¼	146	147
105⅞	101	200	Am. Tobacco pf. (6)	102⅛	103⅛	102¼	102⅝	— ⅛	102	102½
44⅝	27½	300	Am. Water Works & Elec.	41	41	40	40	— 1½	40⅜	41⅝
63¾	48⅜	100	Am. W. W. & E. ptc. pf. (1)	58⅝	58⅝	58⅜	58⅜	— ⅛	58½	59⅝
109⅝	90	2,900	Am. Woolen (7)	92⅝	92⅝	91	91	— 1	91	91⅞
111⅞	102⅜	300	Am. Woolen pf. (7)	104	104	103¾	103¾	—	103	103½
34	21	300	Am. Writing Paper pf.	21	21	21	21	— ¼	20½	21
53½	45⅛	2,500	Anaconda Copper (70c)	45⅞	46	45⅛	45⅝	— ⅜	45⅞	45¾
18⅝	12	300	Arnold, Constable & Co.	13½	13⅝	13	13		12½	13⅜
80	62½	800	Associated Dry Goods (4)	74⅜	74⅝	74¼	74¼	— ½	73½	74½
66¼	52	200	Associated D. G. 1st pf. (6)	63	63	62½	62½	— ½	62½	65
102⅜	96½	900	Atch., Topeka & S. F. (5)	97⅝	98⅛	96⅝	96⅝	+ ⅛	96½	97
40⅝	35⅞	1,200	Atch. Top. & S. F. pf. (5)	38⅝	38⅝	38⅝	38⅝	— ⅛	38⅝	99
85	73¾	200	Atlanta, Birm. & At.	2½	2½	2	2		2	2½
108⅜	105	100	Atlantic Coast Line (7)	113¾	113¾	113¼	113¼	— ⅝	113¾	114½
150	144	100	Atlantic Fruit	2½	2½	2½	2½		2	2½
56⅝	40¼	1,900	Atlantic, Gulf & West I.	49⅝	50⅛	49⅝	49⅝	— ¼	49	49½
60⅜	55⅝	200	Atlantic Refining (4)	124⅝	124⅝	124⅝	124⅝	+ 1	120	124
128	103½	100	Atlantic Refining pf. (7)	116	116	116	116	— ⅛	115⅝	116
65⅞	57	100	Atlas Powder pf. (6)	87½	87½	87½	87½	— 1	85	90
99	94	500	Austin Nichols	26	27	26	26	+ ¼	25⅜	26
144⅞	120⅜	500	Auto Knitter Hosiery (3)	25⅜	25⅜	25½	25½	— ¼	25⅛	25⅝
72⅝	56⅜	23,100	Baldwin Locomotive (7)	69⅝	70⅜	69⅝	70⅛	— ⅛	69⅝	69¾
60⅝	40¼	4,700	Baltimore & Ohio	49¾	49¾	48¾	48¾	— ⅛	48⅝	49⅜
71	60⅝	200	Balt. & Ohio pf. (4)	57½	57½	57	57		56½	57
35	19	100	Barnsdall Class A	20	20	19⅝	20		19½	20¼
22	14	100	Barnsdall Class B	15	15	15	15	— 1	14	15
84¾	61	300	Beech Nut Packing (2.40)	65	65	65	65	— 2¼	65	67
70	53½	23,600	Bethlehem Steel (5a)	55⅝	56	53¾	54	— 1½	53¾	54
111¾	107⅛	100	Bethlehem Steel pf. (8)	107½	107½	107½	107½	— ⅝	107	109
97⅛	93⅜	100	Beth. Steel pf. new (7)	93¾	93⅝	93⅜	93⅜	— ⅛	93¾	94
69½	66½	100	B. Emp. Steel 1st pf. (7)	67	67	67	67	+ ½	66	67
121½	108¾	300	Brooklyn Edison Elec. (8)	109⅜	109⅜	109⅛	109⅜	— ⅛	109	110¼
106	92	200	Brooklyn Rapid Transit	92½	93	92½	92⅝	+ ⅛	92⅜	93
128	103½	200	Brooklyn Union Gas (8)	105	105¾	105	105¾	— 1½	104	106
65⅞	57	800	Brown Shoe	60	61¾	60	61¾	+ 2¼	61	61½
99	94	900	Brown Shoe pf. (7)	94	94	94	94		94	96
143⅜	134½	200	Burns Brothers (10)	136	136	136	136		136	137
21⅜	7⅜	400	Butte Copper & Zinc (50c)	7¼	7¼	7¼	7¼		7½	7⅝
37⅞	26½	200	Butte & Superior (2)	26½	26½	26¼	26¾	—	27	28
21⅜	16	100	Butterick Co.	16	16	16	16		15⅝	16½
104⅛	66½	27,600	California Petroleum (7)	95	96½	93⅜	95½	+ 1½	95½	95⅝
23⅞	21⅜	300	Cal. Pet. temp. ctfs. (1⅝)	23⅜	23⅞	23⅜	23⅞	—	23¼	24½
110	94⅜	700	Cal. Petroleum pf. (7)	103	103	101¾	102⅝	+ 1	101½	103
12⅝	7	3,300	Callahan Zinc Lead	7¼	7¼	7	7	—	7	7¼
66	52	100	Calumet & Arizona (4)	55¾	55¾	55½	55½	— ¾	54	55
180	140¾	1,700	Can. Pacific (10)	155⅝	155⅝	153	153⅝	— 2¼	153⅛	154
85	69⅝	100	Case (J. I.) Thr. M. pf. (7)	80	80	80	80		79	81
40⅛	29¾	1,100	Central Leather Co.	31⅛	31⅝	31	31	— ⅝	31	31½
79⅜	59⅝	100	Central Leather Co. pf.	71⅜	71⅜	71⅜	71⅜	— ⅝	70¾	71
38⅜	33	300	Century Ribbon Mills	35⅜	35⅜	35⅜	35⅜	— ⅜	35⅜	38
50½	42¾	1,100	Cerro de Pasco Cop. (1)	44	44	43¼	43½	—	43¼	43⅝
76	61⅛	800	Chandler Motor (6)	65	63	62¼	62¼	— ⅝	62	63
76⅜	64¼	1,000	Ches. & Ohio (4)	65¾	65¾	64⅜	64⅜	— 1	64⅛	66
108⅝	100⅝	200	Ches. & Ohio pf. (4½)	101	101	100¾	100¾	— ⅜	100½	101¼
34¾	30⅝	200	Chi. & Eastern Illinois	32¼	32¼	31½	31½	— ¾	31	32
7	4	100	Chi. Great Western	5⅜	5⅜	5⅛	5⅛	—	5	5⅛
17	8½	100	Chi. Great Western pf.	11⅜	11⅜	11⅜	11⅜	—	11	12
28⅝	20	900	Chi., Mil. & St. Paul	21¾	21¾	21	21	—	21	21¾
45⅝	32⅝	2,500	Chi., Mil. & St. Paul pf.	37¾	37¾	36¾	37	—	36⅞	37
88	76½	200	Chi. & Northwestern (5)	70¾	70¾	70	70	— ¼	70	75½
37⅞	25	1,000	Chi. Rock Island & Pacific	29¼	29¾	28⅝	28⅝	—	28⅝	29
85	76¾	300	Chi., R. I. & P. pf. (6)	77	77	76½	76½	— ½	76½	79
80⅜	26¼	3,900	Chile Copper (2½)	27⅛	27⅞	26⅝	26⅞	— ½	26⅞	27
31⅝	23	600	Chino Copper	23¼	23⅝	23¼	23½		23¼	23⅝
76⅜	65¾	200	Clustt, Peabody (5)	67½	67¾	67	67	— ½	66½	68
83	73⅝	200	Coca-Cola (16½)	75¾	75¾	75¾	75¾	— ¼	75¾	76¾
34⅞	25¼	200	Colorado Fuel & Iron	28⅜	28⅜	28¼	28¼	— ⅛	28	29¼
45¼	34	100	Colorado Southern (3)	34	34	34	34	— 1	34	36½
114	101½	100	Columbia Gas & El. (7.80)	103	103	103	103	—	103	103½
83½	60⅞	600	Comput. Tab. Record. (6)	75⅝	76	75¾	75¾	—	74½	75¾
47	30	100	Consolidated Distributors							
16⅛	13½	2,500	Consolidated Gas (5)	62⅞	62⅞	61¾	61¾	— 1	61¾	61⅞
79	69¾	800	Consolidated Textile	10⅞	10⅞	10½	10½	— ½	10½	11⅜
58⅝	41⅜	4,800	Continental Can (3)	48⅛	48⅝	45¼	45¼	— ⅝	45⅜	46
73⅛	65¼	500	Continental Insurance (6)	95	95	95	95		95	100
71½	67½	1,400	Continental Motors	9¼	9¼	9	9	— ⅛	9	9¼
139⅛	122⅜	1,600	Corn Products Ref. (6)	132¼	132¼	130⅝	130½	— 1⅝	130½	131½
62⅝	44⅜	11,800	Cosden Co. (4)	47½	47½	46	47	—	46⅞	47
84½	66¼	5,600	Crucible Steel	69⅝	69¾	67½	68	— 1	68	68¼
37⅝	23½	5,200	Cuban American Sugar	31⅝	32⅜	31⅛	32	—	32	32½
20⅞	12⅜	100	Cuba Cane Sugar	14⅜	14⅜	14⅜	14⅜	—	14⅜	14⅝
94½	37⅛	1,700	Cuba Cane Sugar pf.	53⅝	53⅝	52½	52½	— 1	52½	53⅝
12⅞	7	400	Cuban Dominican Sugar	7	7⅛	7	7⅛		7	7⅜
58½	46	200	Cuban Dom. Sugar pf.	49¼	49¼	47¼	47½	— 1	47	47½
69	61⅞	4,200	Cuyamel Fruit	64	66	64	64½	—	64½	64½
38½	25⅞	400	Davison Chemical	27⅞	27⅞	26	26	— 1	26	27
124½	103	100	Delaware & Hudson (9)	112⅝	112⅝	110	110	— 3⅜	110	112
136⅞	114¼	100	Delaware, Lack. & W. (6)	117	117	117	117	— ½	116	117¼
73½	70	100	Deer. & Co. pf. (3) x. d.	70	70	70	70	—	69	71
28	23⅜	900	De Beers Mines	26	28½	26	26		26½	26⅝
111	105⅞	100	Detroit Edison (8)	106¼	106¼	106¼	106¼	— ¼	106	107½
44¼	36⅛	1,100	Dome Mines (2)	39⅝	39⅝	39¼	39¼	— ⅛	39¼	39½
148⅞	106¼	3,900	Du Pont de Nemours (6)	136¾	136¾	130¾	135	— 1½	133	134
115¾	80⅜	800	Eastman Kodak (17½)	109½	109½	108¾	109	—	108½	109
67½	54	400	Electric Stor. Bat. (7½)	61½	62	61½	61¾	+ ¼	60⅝	61¾
30½	25⅞	100	Emerson Brantingham pf.	25⅝	25⅝	25⅝	25⅝	—	24	26
94⅝	67⅜

STANDARD OIL ISSUES

CARL H. PFORZHEIMER & CO.
Dealers in Standard Oil Securities
25 Broad Street New York
Phones: Broad 4860-1-2-3-4

RIGHTS
Niagara Falls Pr. Rts.
Phila. Electric Rts.
Superheater Rights
Wash. Water Pr. Rts.
Westinghouse El. Rts.
Marland Oil Wrnts.
SCRIPS
Amer. Tobacco Scrip
M. K. T. Bond Scrip
M. K. T. Stock Scrip
SPECIALISTS IN RIGHTS AND SCRIPS
McDONNELL & Co.
Members New York Stock Exchange
120 Broadway Tel. Rector 7800

Canadian Bond Chart
We announce the third edition of our Chart containing a map of the Dominion of Canada, and giving in permanent reference form:
Financial Statement of Each Province
List of Outstanding Provincial Bonds
Write for Chart No. 510
Rutter & Co.
14 Wall Street
New York

Bonds
Railroad
Equipment Municipal
Industrial
Public Utility
BARSTOW & Co.
Members New York Stock Exchange
25 Exchange Place, New York
Telephone — Bowling Green 6866

McCRORY STORES STOCK
(5 & 10 Cent Stores)
Bought—Sold—Quoted
Inquiries Invited
Farson, Son & Co.
Members New York Stock Exchange
115 Broadway, New York
Phone Rector 7072

BONDS ON STOCK EXCHANGE

TUESDAY, MAY 15, 1923.

Day's sales:	1923.	1922.	1921.	1920.	1919.
U. S. Government bonds	$2,308,550	$6,336,750	$4,338,700	$27,958,500	$10,029,300
Other domestic bonds	4,613,500	8,390,500	3,148,000	2,035,500	3,760,000
Foreign bonds	1,036,000	1,921,000	1,761,500	388,500	325,000
Total all bonds	$7,958,350	$16,698,250	$9,248,200	$30,432,500	$14,314,300
Year to date:					
U. S. Government bonds	$322,513,200	$791,242,050	$683,098,130	$1,144,604,250	$925,371,650
Other domestic bonds	668,925,300	768,087,200	329,519,800	230,187,000	196,226,489
Foreign bonds	199,251,400	257,924,300	106,428,000	119,836,800	149,209,500
Total all bonds	$1,197,669,900	$1,817,253,550	$1,119,045,930	$1,494,628,150	$1,270,817,639

UNITED STATES GOVERNMENT LOANS.

Range Since Date of Issue—High.	Date.	Low.	Date.	Range, '23—High.	Low.	Sales.	Issue.	Open.	High.	Low.	Last.	Net Ch'ge	Closing—Bid.	Asked.	Yield.
102.1	Oct. 16,'22	98.11	June 3,'21	101.30	100.29	202	Liberty 4¼s, 1932-47	101.6	101.3	101.00	101.00	—2	100.00	101.1	4.45
103.26	Oct. 19,'22	96.40	July 11,'21	101.28	100.28	14	Liberty 4¼s, reg	100.30	100.30	100.30	100.30	....			
101.28	July 24,'22	98.00	May 19,'20	98.00	97.5	....	Lib. 1st cv. 4s, 1932-47	....	....	....	....	....	97.10	97.30	4.14
101.10	July 24,'22	98.28	May 19,'20	98.12	97.3	....	Lib. 1st cv. 4s, regis'd	....	....	....	....	....			
100.26	July 25,'22	98.16	May 20,'20	98.06	96.12	....	Lib. 2d 4s, 1927-42	....	....	....	....	....	97.10	97.15	4.36
100.12	July 14,'23	97.18	May 21,'20	98.10	96.18	....	Lib. 2d 4s, registered	....	....	....	....	....			
100.20	July 13,'23	97.20	June 1,'20	98.00	97.5	....	Lib. 1st 2d cv 4¼s, '32-47	....	....	....	....	....	97.12	97.14	4.45
100.25	July 13,'23	97.20	May 31,'20	98.22	97.5	50	Lib. 1st cv. 4¼s, '32-47	97.15	97.16	97.13	97.13	—1	97.12	97.14	4.45
101.14	July 24,'22	94.00	July 30,'20	98.20	96.20	1½	Lib. 1st cv. 4¼s, reg	97.8	97.8	97.6	97.6	....			
101.00	July 24,'23	91.12	May 20,'20	98.2	96.24	746	Lib. 2d cv. 4¼s, 1927-42	97.13	97.16	97.12	97.13	—1	97.13	97.15	4.46
100.28	July 24,'23	94.16	Dec. 29,'20	98.28	94.11	....	Lib. 2d cv. 4¼s, reg	....	....	....	....	....			
101.00	July 20,'23	94.30	Dec. 29,'20	98.28	94.11	230	Lib. 2d 4¼s, 1928	98.12	98.14	98.11	98.11	—1	98.11	98.13	4.50
100.27	July 25,'23	93.12	May 16,'20	99.1	97.17	9	Lib. 3d 4¼s, reg	98.9	98.10	98.9	98.10	+1			
101.27	July 27,'23	92.00	May 20,'20	99.6	96.27	2184	Lib. 4th 4¼s, 1933-38	97.30	97.30	97.29	97.29	—1	97.10	97.22	4.44
101.20	July 26,'23	93.15	May 20,'20	99.00	96.23	224	Lib. 4th 4¼s, reg	97.31	97.31	97.31	97.31	—1	97.31	97.31	4.44
100.31	May 10,'23	94.28	May 20,'20	100.10	100.00	6	Victory 4¾s, 1923	100.1	100.2	100.1	100.2	+1	100.5	100.5	3.75
100.30	Apr. 6,'23	94.28	May 21,'20	100.3	99.23	....	Victory 4¾s, 1923, reg	....	....	....	....	....	....	....	....
100.1	Oct. 19,'22	98.1	Mar. 27,'23	100.1	98.1	101	Treasury 4½s, 1947-52	99.5	99.7	99.5	99.7	+3	99.8	99.8	4.50
102.02	Feb. 14,'23	98.20	Apr. 25,'23	100.00	98.10	....	Treasury 4½s, reg	....	....	....	....	....	....	....	....

Beginning March 22, the Stock Exchange officially quotes Liberty bonds in units and fractions, the fractions being 32ds of a unit, and the quotations after the decimal point representing one or more 32ds. In the above table, therefore, the figures of highest and lowest prices during 1923 and since date of issue are reduced to the form now used in the Stock Exchange quotations.

FOREIGN BONDS.

Argentine (temp 1s, 1927) 2s ... 100¼; 1st ... 101; 2s ... 87¼; 1st ... 87½; 2s ... 87½; 5s, 1945 ... 76¼; Chinese Ry 5s, 1951 ... 46½; City Bordeaux 6s, 1934 ... 91½; City Copenhagen 5½s, 1944 ... 91½; City Cr Prague 7½s, 1952 ... 79½; City Lyons 6s, 1934 ... 80½; City Marseilles 6s, 1934 ... 80½; Am Chain temp f 6s, 1933 ... 97½; 15 c. ... 96¾; Am Cot Oil 5s, 1931 ... 99; Am Republics deb 6s, 1937 ... 101; Am Sm & Ref 1st 5s, 1947 ... 88½; temp 6s, 1947 ... 100¾; Am Sug Ref temp 6s, 1937 ... 101½; Am Tel & Tel col 4s, 1929 ... 91½; col tr 5s, 1946 ... 91½; Anaconda Mg 1st s f 6s, Ser A, 1953, temp ctfs ... 75¾; Armour & Co 4½s, 1939 ... 88½; At Top & S F gen 4s, 1995 ... 87¾; 25 ... 87¾; conv 4s, 1960 ... 100; adj 4s, 1995, stamped ... 79½; Cal-Ariz 1st A ref 4½s, 1962 ... 90; Balt & Ohio 1st 4s, 1948 ... 90; conv 4½s, 1933 ... 90; E Okla 8s, 1928 ... 100; All & Ch 1st L 5s, 1964 ... 97½; All Coast L 7s, 1950 ... 106½; gen unified 4½s, 1964 ... 84½; All & Dan 2d 4s, 1949 ... 65½; Atl Fruit 7s, 1934 ... 35; Balt & O prior lien 3½s, 1925 ... 88½; Bx Gas 7s, 1945 ... 101; Bx Edison 7s, 1937 ... 101½; Bx Un Gas 5s, 1945 ... 101½; Bklyn Edison gen 5s, Ser A, 1949 ... 100½; Bklyn Un Gas conv 7s, 1936 ... 107½; Bklyn Un El 1st 5s, 1950 ... 101½; Bklyn Un Gas conv 7s, 1932 ... 107½; Brn R T gd 5s, 1939 ... 100½; Brn Q B & W 1st 5s, 1941 ... 101½; Bush Term 5s, 1955 ... 84½; Cal G & El 5s, 1937 ... 96½; Camaguey Sug 1st s f 7s, 1942 ... 103½; Can Gen Elec deb 6s, 1933, Ser A, tr rcts ... 100; Can Nor Pwr 6½s, 1946 ... 113½; Car, Clinch & Ohio 5s, 1938 ... 95; 1st 5s, 1953, Ser A ... 95½; stamped ... 95½; Cent of Ga 5s, 1945 ... 76½; con 5s, 1945 ... 76½; Chatt Term 4½s, 1957 ... 98; Chesa & Ohio gen 4½s, 1992 ... 87½; conv 5s, 1946 ... 89¾; gen 4½s, 1992 ... 85½; Chi & Alton 3s, 1949 ... 52; 3½s, 1950 ... 52½; C, H & Q gen 4s, 1958 ... 87; 11 ... 87; tem 1st & r 6s, 1971 ... 89¾; 1 ... 89¾; 5 ... 89¾; 4 ... 89¾; Il Div 4s, 1949 ... 88½; 3 ... 88½; Chi Cy & Con Rys col tr 5s, 1927 ... 55½; Chi & East Ill gen 5s, 1951, tem ctfs ... 79½; 9 ... 79½; con 5s, 1934 ... 85½; 1 ... 85½; Chi Gt Wn 4s, 1959 ... 56½; 2 ... 56½; coupons pay Sep 1924 and all subsequent coupons attach ... 56½; Chi, Ind & L ref 6s, 1947 ... 94; ref 4s, 1947 ... 80; Chi, Ind & So gen 4s, Ser A, 1965 ... 71½; 4s, 1926 ... 80½; con 4½s, 1963 ... 82½; 4s, 1954 ... 80½; con 4½s, 1963 ... 82½; 12 ... 82½; 4s, 1955 ... 65½; conv 5s, Ser A, 2014 ... 89½; 2 ... 89½; ref 4½s, 2014 ... 82½; 2 ... 82½; gen 4½s, 1982 ... 80½; Chi & N W gn 3½s, 1987 ... 67½; 6½s, 1926 ... 107½; 1 ... 107½; 3 ... 107½; 5s, 1950 ... 107; 1 ... 107; 1 ... 107½; 1 ... 107½; 1 ... 107½; 1 ... 107½; St L, P & N W 5s, 1948 ... 102; Chi Rys 5s, 1947 ... 50½; 1 ... 50½; Chi Term 5s, 1939 ... 84½; Chi Un Sta 4½s, Ser A, 1963 ... 90; 1 ... 90; 6½s, 1963 ... 114½; Chi & W Ind col tr 4½s, 1962 ... 90½; Cin Un Sta 4½s, 1965 ... 90; 1 ... 90; Clev Cin C & St L gen 4½s, Ser A, 1993 ... 84½; 1 ... 84½; con 4s, 1940 ... 76½; 1 ... 76½; Clev Elec Ill 5s, 1939 ... 97½; 1 ... 97½; Clev Term 5s, 1941 ... 99½; Colo Fuel & Iron 5s, 1943 ... 94½; Colo & So ref & ext 4½s, 1935 ... 83½; 1 ... 83½; 1 ... 84; Col Gas & El 1st 5s, 1927 ... 95½; stamped ... 96½; Commwlth Pr s f 6s, 1947 ... 96¾; 1 ... 96¾; Commwlth Pr s f 6s, 1943 ... 96¾; Comp-Tab-R s f 6s, 1941 ... 98; Cons Coal Md 1st & ref 5s, 1950 ... 88; 1 ... 88; 3 ... 87½; 2 ... 87½; Cons Pow (Ja) 5s, Ser C, 1962 ... 85½; 2 ... 85½; 2 ... 87½; Corn Prod Ref s f 5s, 1931 ... 98½; 2 ... 98½; s f 6s, 1934 ... 98½; Cuba C Sug conv 7s, 1930 ... 89¾; conv 6½s, 1930, stpd ... 89¾; 2 ... 94; 1 ... 94½; Cuba R R 1st & ref 7½s, 1936, int ctfs ... 104; 2 ... 104; 2 ... 104½; Cumberld Tel 5s, 1937 ... 93½; Del & Hudson 7s, 1935 ... 109½; 2 ... 109½; 1 ... 107; Den Gas & El 1st & ref 5s, 1951 ... 84½; Den & Rio Gr con 4s, 1936 ... 73½; 4 ... 73½; 1st & ref 5s, 1955 ... 67½; 5 ... 67½; 16 ... 68; 7 ... 68½; 5 ... 68½; 6 ... 68½; 15 ... 68½; Bankers Tr certs of dep assented ... 66; 5 ... 66; Derby (D G) temp 1st s f 7s, 1942 ... 76; Des M & F D 1st gtd 4s, 1935 ... 43; Det Edison ref 5s, 1940 ... 94½; 2 ... 94½; Det United Ry con 4½s, 1932 ... 82½; 1 ... 82½; Diam Match s f 7½s, 1935 ... 106½; 11 ... 106½; 1 ... 106½; 1 ... 106½; Dis Sec Corp 5s, 1927 ... 49; 3 ... 49; certs of dep 2 ... 50; Donner Steel s f 7s, Ser AA, 1941, temp ... 97½; 6 ... 97½; Du Pont de N 7½s, 1931 ... 107½; 1 ... 107½; 1 ... 107½; 1 ... 107½; 1 ... 107½; Duquesne Lgt col tr 6s, 1949 ... 105; 1 ... 105½; 3 ... 106½; cv deb 7½s, 1936 ... 107½; 1 ... 107; E Tenn, V & G con 5s, 1956 ... 97½; E Cuba Sug 7½s, 1937 ... 67½; 5 ... 67½; 5 ... 67½; 1 ... 67½; stamped ... 67½; 6 ... 68; 3 ... 68½; 3 ... 68½; 2 ... 68½; Emp Gas & F 7½s, Ser A, 1937, int ctfs ... 91½; 1 ... 91½; 1 ... 91½; Erie 1st con 4s, 1996 ... 53; 14 ... 53; 1st gen 4s, 1996 ... 50; 1 ... 50; 2 ... 50½; Gr Riv & W deb Ctfs B ... 70; 15 ... 70; Harlem Riv Pinchester 4s, 1954 ... 73½; 4 ... 73½; Hershey Choc 5½s, 1942 ... 97½; 1 ... 97½; 1 ... 97½; 1 ... 97½; 1 ... 97½; 1 ... 97½; Hoc Val 1st 4½s, 1999 ... 83; 2 ... 83; Hous Belt & T 1st 5s, 1937 ... 91; 2 ... 91½; Hud & Man 1st & ref 5s, Ser A, 1957 ... 80½; 12 ... 80½; 1 ... 80; adj inc 5s, 1957 ... 55½; 2 ... 55½; Illinois Cent 4s, 1953 ... 79½; 1 ... 79; 1 ... 79; 1 ... 79; ref 4s, 1953 ... 74; 10 ... 74½; 10 ... 74½; 1 ... 74½; Ind Steel 5s, 1952 ... 105; 1 ... 105; 1 ... 105; 1 ... 105; 1 ... 105; 1 ... 105; Int Agr Corp cal tr 6s, 1953 ... 70; 10 ... 70; Int Cr Nor 1st 5s, Ser A, 1952, int ctfs ... 74½; 1 ... 74½; 1 ... 74½; 1

American Writing Paper Co. 6s.
Chesapeake & Ohio general 4½s
Cleve., Cinn., Chic., St. Louis & St. Louis div. 4s
Chicago Northwestern ext. 4s
International Paper Company 5s
"New Haven" 3½s, 4s, 6s & 7s
Oregon-Washington Navigation 4s
Railroad Securities Co. 4s
Wheeling & Lake Erie cons. 4s
New York & Harlem Stock

Registered Bonds—All Issues

Specialists in
"Baby" Bonds
$100 & $500 pieces
All Issues

Hartshorne & Battelle
Members New York Stock Exchange
25 Broad St. New York
TELEPHONE BROAD 7740.

BONDS FOR INVESTMENT

CALLAWAY FISH & CO.
Members N.Y. Stock Exchange
37 WALL STREET
NEW YORK

We Specialize in
New York City BONDS
New York State BONDS
Federal Land Bank Farm Loan BONDS
Inquiries Invited
Quotation sheet mailed upon request

Bull & Eldredge
Members New York Stock Exchange
20 Broad Street
New York
Telephone RECTOR 8460

We recommend the sale of
Am. Car & Foundry Pfd.
Market about 120
and the purchase of
Am. Locomotive Pfd.
Market about 115

This is No. 60 of the series of exchanges we are recommending. Exchange No. 61 will appear in this space next Saturday. Our Consulting Service can suggest profitable exchanges for you.

Letter on request

Paul Plunkett & Co.
INCORPORATED
Financial Counsel
National City Building
17 East 42 Street

T
7½% Yield
1st Mtge. Bond
Due serially 1924 to 1932 inclusive

Net tangible assets $4,200 per $1,000 bond.

Earnings for 10½ years over 3¾ times interest charges; earnings for 1922 were 5¼ times.

Company has shown profits every year since commencement of business in 1893.

In 1921—a disastrous year in the industry—earnings were 44 times interest charges.

Bonds may be purchased on our Cumulative Investment Plan.

Write for Circular "D-3"

THROCKMORTON & CO.
INVESTMENTS
115 BROADWAY NEW YORK
Telephone Rector 1060

STANDARD OIL OF N.J. REPORTS GAIN IN 1922

Total of Gross Business Below 1921 Figures by $150,000,000, but Net Profits Increase.

PAYS QUARTERLY DIVIDEND

Net Income for Year Is $46,242,435, or $12,400,000 More Than for Previous 12 Months.

The Standard Oil Company of New Jersey yesterday issued its annual report for 1922, which shows that despite a decline of $150,000,000 in the gross volume of business, the net profits for the year were more than were reported the year before. Gross income in 1922 was shown as $326,286,826, against $478,392,952, while net income was shown as $12,887,740, against $7,503,998.

Including the company's proportion of earnings of affiliated companies the earnings were equal to $1.61 a share on the 19,948,484 shares of common stock of $25 a share par value outstanding at the close of 1922, after allowing for the 7 per cent. dividend on the preferred stock. In 1921, the company earned slightly more than 20 per cent. on the old capitalization which then amounted to $398,279,325, divided into stock of $100 par value each. The increase in capital last year was brought about by the declaration of a 400 per cent. stock dividend and the splitting up of shares into units of $25 par value each.

The detailed income account of the company for 1922 and 1921 follows:

	1922	1921
Gross income	$328,286,826	$478,392,952
Costs and Expenses	305,702,577	469,300,140
Operating income	$22,484,249	$9,092,801
Other income	10,483,765	18,307,510
Total income	$32,920,014	$27,400,029
Taxes, deprec., &c.	20,042,274	19,896,024
Net income (S.O.Co.)	$12,887,710	$7,503,998
Proportion income of affiliated companies	*33,354,695	*26,841,939
Total net income	$416,242,435	$33,845,960

*After deducting Federal taxes.

The general balance sheet Dec. 31, 1922, shows total assets of $1,123,760,890, divided as follows: Fixed assets, $441,961,531, and liquid assets, including investments in affiliated companies and Government securities, $681,779,059. Excluding the company's investments, the current assets amounted to $457,001,163, against net current liabilities, all in the form of accounts payable of $212,807,111. The current assets were divided as follows: Inventories, $263,200,022; accounts receivable, $269,231,992; cash holdings of $14,679,149.

Directors yesterday declared the regular quarterly dividend of 25 cents a share on the common capital stock of $25 a share par value. The dividend also was declared on the old stock of $100 a share par value still outstanding, but the company announces that the proper officers have been instructed to withhold dividends due on the old $100 par value stock until the certificates have been exchanged for the new stock of $25 par value.

A. C. Bedford, Chairman of Directors, in a statement to stockholders, said:

"In the year 1921 the production of crude petroleum increased more rapidly than the consumption of finished products, and this condition continued throughout the past year. The United States Geological Survey and the Bureau of Mines report an increase in net stocks of crude from 172,083,000 barrels to 246,413,000 barrels, and an increase in stocks of gasoline from 586,087,000 gallons to 853,702,000 gallons between Dec. 31, 1921, and Dec. 31, 1922.

"While throughout the year an active demand for petroleum products obtained, this accumulation adversely affected refinery earnings, as the trend of prices of these products was toward levels relatively lower than the price of crude. More recent history proves that the cycle of surplus production is not yet past, but if precedent is to be followed, it will, in due course, stimulate a corresponding consumption of all petroleum products and the establishment of such approach to equilibrium as can be attained in an industry subject to unusually wide variations of underlying conditions.

"During the latter part of the year a number of executives of the company were occupied by appearance as witnesses before a sub-committee of the United States Senate, appointed to make certain investigations into the petroleum industry, and the company was required to prepare for that body a very considerable volume of statistical data covering almost every phase of the company's domestic and foreign business.

"The report of the sub committee has since been made public, and as it includes certain charges against the company, a statement of the company's position on those and other matters has been made and is contained in the May issue of the company's publication, The Lamp, a copy of which is being mailed to each of the 19,144 holders of preferred stock and 23,108 holders of common stock, to whom this letter is addressed."

TAKE UP CUBA BANK BRANCH.

Federal Reserve Board Is Expected to Allow Boston to Establish It.

WASHINGTON, May 15.—The Federal Reserve Board gave over its entire session today to consideration of the application of the Boston Reserve Bank for permission to establish an agency in Havana, Cuba, but there was nothing to show at the end of the day that a settlement of the question was near. It had been known previously that a similar application, filed by the Atlanta Reserve Bank two years ago, would be considered with the Boston application.

Governor Harding of the Boston bank and Deputy Governor Adleson of the Atlanta bank sat with the board. The new board members, George R. James of Tennessee and Edward H. Cunningham of Iowa attended their first session.

The belief was still held in many quarters that the Boston application would be granted. It was regarded as certain, however, that the scope of the Cuban agency activities would be narrowed and that the Atlanta bank, now having a circulation of currency in Cuba in excess of $40,000,000, would be allowed to maintain its flotation there.

JERSEY BANKS MAKE GAINS.

State Report for April 3 Shows Big Increase in Resources.

Edward Maxson, State Commissioner of Banking and Insurance of New Jersey, yesterday issued a report showing gains in cash holdings and total resources of the trust companies, State banks and savings banks of that State.

Combined resources of the 143 trust companies in New Jersey, as of April 3, the statement showed, amounted to $731,504,172, an increase of $74,586,647 over the figure as of May 5, 1922. Cash on hand was $14,508,478, an increase of $2,792,991.

Total resources of the twenty-nine New Jersey State banks were $76,021,285, an increase of $11,305,400 over the figure of May 5, 1922.

Combined resources of the twenty-seven savings banks were $239,339,633, an increase of $13,235,615 over the May 5, 1922, figure; while cash on hand totaled $966,322, an increase of $100,493.

ATLANTIC COAST LINE GAIN.

Earned $16.90 a Share Last Year, Against $2.61 in 1921.

The Atlantic Coast Line Railroad Company earned $16.90 a share on its $68,586,200 common stock in 1922, compared with $2.61 a share in 1921, according to the report for 1922, made public yesterday. The income account for 1922 compared with 1921 is as follows:

	1922.	1921.
Gross income	$70,822,344	$66,730,768
Operating income	14,453,023	5,580,285
Total income	18,340,881	10,066,395
Net income	11,604,073	1,790,589
Surplus	6,793,204	*3,050,900

*Deficit.

The Directors have declared the regular semi-annual dividend of 3½ per cent. on common stock, payable July 10 to stock of record June 15.

DIVIDENDS DECLARED.

McCrory Stores Quarterly 1%; Humphreys Oil 25 Cents Extra.

Directors of the McCrory Stores Corporation yesterday declared a quarterly dividend of 1 per cent. on the common stock payable in stock. The dividend is payable June 1 to stockholders of record May 21. Three months ago the company paid its quarterly dividend in cash, and six months ago it was paid in stock.

The Humphreys Oil Company yesterday declared an extra dividend of 25 cents a share on the capital stock in addition to the regular quarterly payment of 75 cents a share. Both dividends are payable June 15 to stockholders of record May 31.

$10,000,000 Stock Issue Sold.

Practically all the $10,000,000 7 per cent. cumulative preferred stock of the American Woolen Company, recently offered by a syndicate managed by Brown Brothers & Co., Chase Securities Corporation and Hayden, Stone & Co., has been subscribed for and the syndicate has been terminated, it was announced yesterday. All but a small portion of the offering was taken up by the company's shareholders, it was said.

Jones Brothers Tea April Sales.

The Jones Brothers Tea Company, Inc., for April reports gross sales of $1,462,160, against $1,458,025 in the same month last year. Gross sales for the first four months of the current year totaled $5,803,078, against $5,747,233 in the same period last year.

FOREIGN EXCHANGE.

Market Firm and Generally Higher—Slight Reaction Near Close Cancels Earlier Gains.

Except for a slight reaction in Italian lire, European exchanges yesterday were generally steady and higher. The market gave the best account of itself in the forenoon on the basis of higher cables and the firmness which originated in London, but later rates showed a tapering from these levels, although all were maintained above Monday's finals at the close.

Sterling started at an advance of nearly 1 cent at $4.63¾, later going to $4.63⅞, while Paris checks sold as high as 6.80½ cents, but they also declined later to 6.06⅞ cents. Bills on Rome were freely offered all day, even starting at a concession from previous closing and dropping 2½ points to 4.85 cents. Belgian, Swedish and Danish were strong, while Norwegian toppled to a new low at 10.54 cents. There was less pressure against German marks with consequent firmness.

In the subjoined table the quotation on sterling represents dollars and decimals of a dollar; all others represent cents and decimals of a cent. Quotations preceded by the decimal mark indicate a price measured in fractions of a cent.

TUESDAY, MAY 15, 1923.

Ranges of Rates, Sight Exchange.

	High.	Low.	Final.	Monday's Final.
LONDON	$4.63⅝	$4.62¾	$4.62¾	$4.62½
PARIS	6.69½	6.66½	6.67	6.63¼
ROME	4.88	4.85	4.86	4.88½
AMSTERDAM	39.12	39.08	39.08	39.06
BERLIN	.0004	.0002½	.0002½	.0003
MADRID	15.27	15.23	15.25	15.22
STOCKHOLM	26.67	26.65	26.65	26.61

CLOSING RATES.

Europe.

	Tuesday.	Monday.	Week Ago.	Year Ago.
STERLING—Par $4.8665 per sovereign.				
Demand	4.62⅞	4.62¼	4.61¼	4.44⅝
Cables	4.63⅛	4.62¼	4.61⅛	4.45
Com., 60 days	4.60⅞	4.60¼	4.59⅛	4.42⅛
Com., 90 days	4.58⅝	4.58	4.56⅞	4.41
FRANCE—Par 19.3 cents per franc.				
Demand	6.67	6.63¼	6.65	9.14
Cables	6.67⅛	6.63¾	6.63½	9.14½
ITALY—Par 19.3 cents per lira.				
Demand	4.86	4.88¼	4.84	5.27⅛
Cables	4.86⅛	4.89	4.84½	5.28
BELGIUM—Par 19.3 cents per franc.				
Demand	5.78	5.73½	5.78	8.23
Cables	5.75⅞	5.73	5.78½	8.24
GERMANY—Par 23.8 cents per mark.				
Demand	.0023½	.0023	.0027½	.35⅝
Cables	.0023½	.0023	.0027½	.35⅝
AUSTRIA—Par 20.3 cents per crown.				
Demand	.0014½	.0014¼	.0014½	.01¼
Cables	.0014⅝	.0014¼	.0014½	.01⅛
CZECHOSLOVAKIA—Par 20.3 cents per crown.				
Demand	2.86¼	2.86	2.87½	1.92
Cables	2.86¾	2.86	2.87½	1.92
DENMARK—Par 26.8 cents per krone.				
Demand	18.78	18.76	18.68	21.28
Cables	18.80	18.78	18.68	21.33

Europe.

	Tuesday.	Monday.	Week Ago.	Year Ago.
FINLAND—Par 19.3 cents per finmark.				
Demand	2.77	2.76	2.76	2.10
Cables	2.77	2.76	2.76	2.11
GREECE—Par 19.3 cents per drachma.				
Demand	1.30	1.30	1.49	4.20
Cables	1.28	1.28	1.52	4.23
HOLLAND—Par 40.2 cents per florin.				
Demand	39.05	39.06	39.07	38.31
Cables	39.10	39.13	39.11	38.34
HUNGARY—Par 20.3 cents per crown.				
Demand	.0100	.0103	.02	.13¼
Cables	.0100	.0103	.02	.13¼
NORWAY—Par 26.8 cents per krone.				
Demand	16.24	16.46	16.76	18.58
Cables	16.26	16.42	16.77	18.63
POLAND—Par 23.8 cents per mark.				
Demand	.0021	.0021	.0021½	.02⅛
Cables	.0021	.0021	.0021½	.02⅛
RUMANIA—Par 18.3 cents per leu.				
Demand	.48	.48	.47⅝	.70¼
Cables	.48	.48	.47⅝	.70¼
SERBIA—Belgrade: Par 19.3 cents per dinar.				
Demand	1.04	1.04	1.03	1.50
Cables	1.04	1.04	1.03	1.50
SPAIN—Par 19.3 cents per peseta.				
Demand	15.62	15.50	15.20	15.64
Cables	15.24	15.34	15.22	15.68
SWEDEN—Par 26.8 cents per krona.				
Demand	26.55	26.61	26.58	26.56
Cables	26.67	26.68	26.60	25.63½
SWITZERLAND—Par 19.3 cents per franc.				
Demand	18.04	18.03	18.00	19.13
Cables	18.05	18.04	18.01	19.15

Far East.

CHINA—Cents per silver dollar for Hongkong; per tael for Shanghai and Peking.				
Hongkong—				
Demand	54.62	55.13	56.00	50.125
Cables	54.75	55.25	56.125	50.25
Peking—				
Demand	77.875	78.25	78.25	67.25
Shanghai—				
Demand	74.13	74.62	75.00	60.87
Cables	74.25	74.75	75.125	61.00
INDIA—Calcutta: Cents per rupee, nominally stabilized at one-tenth of a pound sterling.				
Demand	31.06	31.00	31.06	29.125
Cables	31.18	31.125	31.18	29.25
PHILIPPINE ISLANDS — Manila: Par 50 cents per silver peso.				
Demand	49.875	50.00	50.00	49.25
Cables	50.00	50.25	50.25	49.50
JAVA—Par 40.2 cents per florin.				
Demand	39.125	39.00	39.00	38.75
JAPAN—Par 49.8 cents per yen.				
Demand	49.12	49.13	49.06	47.375
Cables	49.25	49.25	49.18	47.50

South America.

ARGENTINA—Par 42.44 cents per Argentine paper dollar.				
Demand	36.13	36.06	36.85	37.06
Cables	36.13	36.13	36.40	37.125
BRAZIL—Par 32.46 cents per papar milreis.				
Demand	10.35	10.40	10.00	14.00
Cables	10.40	10.40	10.00	14.06
CHILE—Par 38.5 cents per paper peso.				
Demand	12.05	12.80	12.70	11.37
Cables	12.00	12.85	12.75	11.40
PERU—Par $4.8665 per pound.				
Checks	4.31	4.31	4.20	3.75
Cables	4.32	4.32	4.30	3.76
URUGUAY—Par $1.0342 per gold peso.				
Demand	80.40	81.20	80.64	81.30
Cables	80.83	81.55	80.95	81.81

Canada.

MONTREAL—Par 100 cents per Canadian dollar.				
Demand	97.00	98.03	98.03	99.07

Russian Currency.

Prices for pre-revolution Russian ruble notes were as follows:

	Bid.	Asked.
Par, 51.40 cents per ruble.		
100 ruble notes, per ruble	.07	.07½
500 ruble notes, per ruble	.07¼	.07¾

BID AND ASKED QUOTATIONS

FOREIGN ISSUES.

Closing quotations for Government and municipal bonds issued in this country and in American currency values.

	Bid.	Asked.
Argentine 6s, 1945	M. & S.	76
Argentine 7s, 1927	F. & A.	102¼
Belgium 6s, 1925	J. & J.	96¾
Belgium 7½s, 1945	J. & D.	100¾
Belgium 8s, 1941	F. & A.	100⅝
Brazil Cent. Rys. 7s	J. & D.	83½
Can. Steamship 7s, 1942	M. & N.	94½
City of Bergen 8s, 1945	M. & N.	106⅝
City of Berne 8s, 1945	M. & N.	110
City of Bordeaux 6s	1934 M. & N.	79½
City of Gt. Prague 7½s,	'52 M. & N.	79½
City of P. Aalgres 8s	'61 J. & D.	96¾
U. S. of Brazil 8s, 1941	J. & D.	97
U. S. of Brazil 7½s,	1952 A. & O.	101
Dom. of Canada 5s, 1926	A. & O.	100
Dom. of Canada 5½s,	1929 F. & A.	101¼
Dom. of Canada 5s,	1931 A. & O.	99¾
Dom. of Canada 6s,	1952 M. & N.	99⅜
Holland-Am. Line 6s,	1947 M. & N.	87¾
Rep. of Colombia 6½s,	'27 A. & O.	92¾
Rep. of Chile 7s,	1942 M. & N.	95½
Rep. of Chile 8s,	1941 F. & A.	103⅛
Rep. of Chile 8s,	1926 A. & O.	102½
Rep. of Chile 8s,	1946 M. & N.	103⅜
Rep. of Haiti 6s,	1952 A. & O.	94½
Chinese Gov. 5s,	1953 J. & D.	46
City of Christiania 8s,	'45 A. & O.	100
City of Copen. 5½s,	1944 J. & J.	91⅝
City of Montevideo 7s,	'52 M. & N.	97
Czechoslovak Rep. 8s,	'51 A. & O.	93
Rep. of Bol. s. f. 8s,	1947 M. & N.	90⅜
Rep. Cuba ext. 5s,	1944 M. & S.	98
Rep. Cuba ext. 5s,	1946 F. & A.	98
Rep. Cuba ext. 4½s,	1949 F. & A.	85
Denmark 8s, 1945	A. & O.	100¼
Denmark 6s, 1942	J. & J.	97¼
Dan. Mun. 8s, Ser. A,	'46 F. & A.	106¼
Dan. Mun. 8s, Ser. B,	'46 F. & A.	106¼
Dutch East Indies 6s,	'47 J. & J.	96½
Dutch East Indies 6s,	'62 M. & S.	95¼
Dutch East Indies 8½s,	'53 M. & S.	99⅜
Fran. Ind. & Dev. 7½s,	'43 J. & J.	90¾
French Gov. 7½s,	1941 J. & D.	85¼
French Gov. 8s,	1945 M. & S.	99¾
Italy 6½s,	1925 F. & A.	94
Japanese 6s,	1924 J. & J.	81¼
Japanese 4½s,	1925 F. & A.	92½
Japanese 4½s, 2d ser.	'25 J. & J.	92¼
Oriental Dev. 6s,	1953 M. & S.	92¾
Jurgens U. N. W. 6s,	'47 J. & J.	85
City of Lyons 6s,	1934 M. & N.	80
City of Marseilles 6s,	1934 M. & N.	79½
City of Soissons 6s,	1936 M. & N.	81
U. S. of Mexico 4s,	1954 J. & D.	53½
U. S. of Mexico 5s,	1945 Q. Jan.	57½
Mex. Irrigation 4½s,	'43 M. & N.	39¼
King. of Neth. 6s,	1972 M. & S.	100¾
King. of Norway 8s,	1940 A. & O.	111¼
King. of Norway 6s,	1952 A. & O.	97¾
King. of S., C. & S. 8s,	'62 M. & N.	85½
Paris-Lyons-Med. 6s,	1958 F. & A.	75¼
State of Queensl'd 6s,	1941 F. & A.	100¾
State of Queensl'd 7s,	1941 A. & O.	107½
State of Rio Grande do Sul 8s, 1946	A. & O.	96½
Rio Janeiro 8s, 1946	A. & O.	94¾
Rio Janeiro 8s, 1947	A. & O.	93¾
Dom. Rep. 5s, 1958	F. & A.	95½
Dom. Rep. 6½s, 1942	M. & S.	87½
State of Sao Paulo 8s, '36	J. & J.	96¾
City of Sao Paulo 8s, '52	M. & N.	99½
Dept. of the Seine 7s, 1942	J. & J.	87¾
King. of Sweden 6s, 1939	J. & D.	105¼
Swiss Confed. 8s, 1940	J. & J.	111¾
City of Tokio 5s	M. & S.	76
Rep. of Uruguay 8s, 1946	F. & A.	104
City of Zurich 8s, 1945	A. & O.	110
Un. K. 5½s, 1929	F. & A.	114⅜
Un. K. 5½s, 1937	F. & A.	104
U. S. S. Copen. 6s, 1947	J. & J.	91

U. S. GOVERNMENT PREWAR LOANS.

Closing quotations for Government bonds:

	Bid.	Asked.
2s, r, 1930	102⅞	103⅛
2s, c, 1930	102⅞	103⅛
3s, r, 1946	95	97
3s, c, 1946	95	97
4s, r, 1925	103½	104½
4s, c, 1925	103½	104½
Pan 2s, r, 1936	103	103¼
Pan 2s, c, 1936	103	103¼
Pan 2s, r, 1938	103	103¼

Closing quotations for stocks in which there were no transactions:

	Bid.	Asked.
Ad Rumely 1st pf	43½	47
Alas G M, 1st pf	¾	1
Alaska J.	1⅛	1¼
Alb & Sus	170	
All Am C	101	103½
Alle & W	100¼	
Allis-Ch M 1st pf	91	93
Amal S 1st pf	100	
Am Ag Ch pf	43	48¼
Am Bk N	86	88
Do pf	52	54
Am Bud Sug pf		90
Am B S & Fdy	72	74
Do pf	107½	108½
Am Can pf	107	109¼
Am C & F 1st pf	119½	122
Am Cikicle	8	9¾
Do pf	35	38
Am Coal	46	
Am Cot Oil pf	18½	20¾
Am Hd & L pf	9½	10¾
Do pf	51	56
Am Ice pf	82	86
Am La Fire Eng	11¾	12
Do pf	84	86
Am Lin pf	46	48
Am Lo pf	115	117
Am Metal pf	112	114
Am Rad	82	83
Am Rad pf	120	125
Am Roll M pf	90	99¾
Am Snuff	140	143
Am Snuff pf	95½	96
Am Stl Fd pf	100	103
Am S Tob	53¾	56
Am T & C	52	54
Am Tob, Cl B	145½	146
Am W W & E pf	79	90
Am Whl pf	90	93
Am Zinc	13½	14¼
Do pf	45	46½
Anaconda W	14	21
Do pf	35	43
Art Metal	16	17
Assets R, 7% pf	8½	9
Asso D G 2d pf	89	91
Assoc Oil	108	110
Atlantic Frt		
ctfs	1¾	1⅞
Atlas F & T	163	170
Atlas T	13	15¾
Aus A pf	82	85½
Aut Sales	3	3¼
Do pf	12	14
Bald L pf	112	113½
B & A	91	92¾
Bar Lead	46	48
Do pf	96	100
Batop M	5	5½
Bayuk Bros	50½	56½
Bch Crem	38	40
Beth S 7% pf	93	
Booth Fish pf	4½	5
Blumenthal pf	98	98½
Brit E Bt	7½	8
Do 2d pf	20½	21½
B R T cts	1¾	2
Do new 1st paid	16½	17
Bruns Ter	7½	8
Bu R & P	63	65
Do pf	89	90
Buff & S	85	130
Do pf	50½	54
Burns Bros pf	104	105¾
Do pr pf	115	123½
Do B	30½	35
B T Bldg pf	94	95¾
Caddo Oil	4¾	5
Cal Pack	82	82½
C C & O	11	
Can Sc	51	52
C'can B G	5¼	7½
Can Flow	2½	3
Case (G I)	30	50
C R & I pf	100	103
Cast-Iron	35	40
Do 1st pf		86
C B Mills		
pf, ex d.	95¼	98
Cent Aguir pf	94	99
Do 1st pf	58	64
Cent Cot pf	98	99
Cent Leather	14	14¼
Do pf	84	90
Cent Steel	58	64
Do pf	100	104
Cent Sug pf	85	90
Cent Teresa	1¾	2
Chic Pn T	70	99
C R I & P	15	17
7% pf	88½	88¾
Chi St P, M & Om	82	87¾
Do pf	94	95
C, C, C & St L	77	85
Do pf	93	95
Cl & Pitts	86¼	75
Do spec	95	
Cln-T pf	101¼	103
Coca-Cola pf	95¾	96½
Col F & I	80	105
C & S 1st pf	55	60
Do 2d pf	50	55
Col G & E, w i	34¼	34¾
Col Graph	17	18
Do pf	74	77
Com S	25	28
Eq B	15	18
Conley T F	15	16
Con Cigar	27	29
Do pf, ex div	100	
Cont C pf	100	107
Corn P R pf	116¼	119¾
Coaden pf, ex div	99	101
Crex Carp	20¾	24
Cruc S pf	88	90
C-Am Sug pf	96	98½
Cuban D S	7¾	8
D P & L	50	
Do pf	82½	
Det & M	25	
Do pf	40	
Det U Ry		70¾
D & R 1st pf	94½	98
D S & A	2¾	3½
Do pf	4½	5
Du P deb	86¼	87
Dur Hos'y	15	22
Do pf	120	130
E Ked pf	110	
Elk H Coal	14¾	16
Do pf	32	36
Em Sprant	4	5
End-J pf	111½	113
Erie 2d pf	11¾	14
Eria A pf	88¼	95
Excb B'dg	23	27
Fairbanks	6	11
F M & S	8	9
Fid-P F	1.17	1.23
Foundation	67	69½
G A T Car pf	98	101
Gen Asph pf	71¾	78
Gen Bak's pf	100	
Gen Cigar pf	107½	108¾
Do 6 pf	105¾	107¼
Gen Elec	173	173¾
Gen M pf	92	98
Do 7% d	100¼	101¼
Gil Oil pf	40	70
Gimbel Bro pf	97	99
Glidden Co	8½	9
Gray & D	9½	11¼
Gt W Sug pf	104½	105
Guan Sug	8¾	8¾
Do pf	98	
G R & S 1st pf	100	104
Habir E C	1¼	1¾
Hack Wat	18½	
Helme	52	54
Homestake	65	
Hyd Steel	2¾	3¾
Do pf	10	25
Ill C pf	108½	116
Do 1	68	71
Indian Ref	5¾	6¼
Ing-R pf	100	106
Inland Stl, ex div	39¾	40¼
Do pf	104½	104¾
Int Agric	5¾	6¼
Do pf	23	28
Int C Eng	23½	24½
Int & G N	33	34½
Int M pf	109¾	112
Int Pa pf	85	110
Do pf sta	67	68
Int Salt	78¼	90
Int Sh pf, ex div	116½	118
Intertype C	22½	23
Iowa Cent	5¼	6
Iron Pr nfs	48	46½
Do pf	90	
Kayser (J) 1st pf	98	100
Kelly Sp T 6% pf	85	90
Do 8% pf	95	100
Kelsey Wh	99	102
Do pf	107	114
K & D M	7½	8½
Do pf	15	17½
Kinney pf	85	100
Kresge (S S)	225	240
Do pf	110¾	
Kresge (S H)	126	140
Do pf	108	118
L E & W	20	31
Do pf	62	70
L & M, ex div	185	210
Do Co B, ex div	182	210
Do pf	112	114
Lima L pf, ex div	127½	
L-W B 1st pf	106	110
Do 2d pf	106	110
Lortill's Co pf	112	113½
Lov Coa	108	115
Lov pf	111¾	112¾
Mc Coal	400	
Madison pf	85½	86
Man El S	52	55
Do gtd	94	98½
Manila E C	88½	95
Do pf	110	120
Manati Sug	62	65
Do pf	80	83
Mat St Ry pf	86	90
Do 2d pf	25	32
Martin R	8	10
M Dep Stk pf	116	
Met Ed pf	88¼	76¼
Mex Pet	230	232
Do pf	100	103
Mich Cent	345	
M. St P & S S M	65	67
Do pf	94	99
Do 1	58	64
Mont Pow	85½	86¼
Do pf	109¾	111
Mor Ry & Lt	78½	77
Mull Body pf	88½	93
Nash Mots	90	91
Nass A	95½	99
N C & St L	115	125
Nat B pf	119½	120
Nat Dep S 1st pf	94½	96
Nat G & C	¾	1
Nat En pf	85	120
Nat Lead	120	121
Do pf	110	113½
Nat Rys of M 1st pf	7	8
Do 2d pf	3¾	4
N'pt N & H		
R G & E	48	58
Do pf		93
N Y A B	40	49½
N Y C	49	50¾
St L cfs	73	78
Do 1st pf ctfs	88	100
Do 2d pf	60	62
N Y Dock	21½	23½
Do pf	47¼	47¾
N Y Cas pf	93	97
N Y L & W	97	100
N Y Shipb	12	13
N F Power pf	108¾	
Norf So	13	15
N & W pf	77	79
Nunnally	84	94
O D & A	2	3½
Onyx Hos	43	47½
Orph Circ pf	82	88
Otis El pf	85½	101
Otis Stl pf	53¾	59
Owens Bot pf	107	10¼
Pac Coast	8	18
Do 1st pf	25	
Do 2d pf	12	25
Pac Dev	¾	1¾
Pac G & E	76¾	77¾
Pac Mail	9	10
P T & Tel	75	83
Do pf	91	95
Pack Mf Co pf	90	93
P F & R	4½	5
Do pf	57½	61
Pan Am Pet	16	16¾
Penney pf	103	105
Pac G C	89	90¾
Pett-Mull	30	39
Phelps D pf	101	
Phil Co 5% pf

How to

Provide an Estate That Won't Shrink

BUY investments that will always be worth as much as you pay for them. Frequently executors of estates find themselves in possession of securities which show severe depreciation from original purchase price. They may be bonds which were once considered gilt edged.

Our Guaranteed First Mortgage Certificates suffer none of the severe declines which affect so many securities. They net 5½%, mature at short intervals and are always worth par.

We should like the opportunity of explaining in detail why these certificates (legal for trustees) should form the backbone of your estate.

Send for Booklet E. C. 207

LAWYERS MORTGAGE Co

R. M. HURD, President.
Capital and Surplus $10,000,000
59 Nassau St., New York
184 Montague St., Brooklyn
161-01 Jamaica Ave., Jamaica

No Loss to Any Investor in our 39 Years of Operation and We Guarantee There Never Shall Be.

EXEMPT FROM FEDERAL INCOME TAXES

MUNICIPAL BONDS

WICHITA COUNTY TEXAS

6% Road Bonds
Due April 10, 1931-45

Price 5.00% Basis

C. W. McNEAR & COMPANY
Established 1908
120 Broadway
NEW YORK

Abitibi Power & Paper Co., Ltd., $3,393,500

First Mortgage 6% Serial Gold Bonds

Largest newsprint paper plant in the world.

Net tangible assets over $6,000 per $1,000 bond.

Earnings last 6 years 14 times interest on this issue.

Market value of junior securities over $25,000,000.

An unusually well protected underlying bond.

Peabody, Houghteling & Co., Inc.

ESTABLISHED 1865

366 Madison Avenue, New York City

Telephone Murray Hill 10495

Chicago, Detroit, Milwaukee, St. Louis

50

Low Priced Railroad Bonds

WE have listed an interesting group of low priced and speculative Railroad Bonds, indicating their 1917 high prices, their high and low prices in 1922 and their present prices. This computation will be sent to anyone who will request list 52.

George H. Burr & Co.
Equitable Building
New York

Boston, Philadelphia, Hartford, Chicago, St. Louis, San Francisco, Los Angeles, Seattle, Portland, O.

CANADIAN BONDS

BELL TELEPHONE OF CANADA 1st 5s, 1925

DOMINION COAL CO. 1st Mortgage 5s, 1940

LAURENTIDE POWER CO. 1st Mortgage 5s, 1946

NOR. ONTARIO LGT. & POW. CO. 1st Mortgage 6s, 1931

ST. MAURICE POWER CO. 1st Mortgage 6½s, 1953

Private Wires to CHICAGO MONTREAL TORONTO

JENKS, GWYNNE & CO.
11 BROADWAY
TEL. WHITEHALL 7474
MEMBERS N.Y. STOCK EXCHANGE

AND N. Y. COTTON EXCHANGE

VACUUM OIL PROFITS DOUBLED LAST YEAR

Net Was $13,600,463, Which Surpasses Previous High Record of $10,392,073 of 1918.

$5.66 ON EACH $25 SHARE

Directors Declare a Semiannual Dividend of $1 a Share—Surplus Increased.

The year 1922 was the most profitable in the history of the Vacuum Oil Company, a Standard Oil unit, according to the annual report submitted to stockholders by Wendell M. Smith, Secretary of the company. Net profits for the year ended Dec. 31, aggregated $13,600,463 after all charges for inventory adjustments, depreciation and other accounts. This is more than double the net profits of $6,158,566 reported in 1921, and compares with a previous high record of $10,392,073 reported in 1918. The profits for the year were equal to $5.66 a share on the $60,000,000 capital stock of $25 a share par value outstanding at the end of 1922, against $41.05 a share earned on the $15,000,000 capital stock of $100 par value outstanding at the close of 1921.

The increase in surplus from $15,000,000 to $60,000,000 was the result of a 300 per cent. stock dividend paid on Dec. 15, 1922, at which time the par value of the stock was split into shares of $25 par value each, giving each stockholder sixteen shares of new stock with the smaller par for each share of $100 par value previously held. Chiefly as a result of the stock dividend, the profit and loss surplus which was given as $62,604,918 at the close of 1921 was reduced to $26,905,381 at the end of 1921.

Directors of the company at their meeting yesterday declared a semi-annual dividend of $1 a share on the $60,000,000 capital stock of $25 a share now outstanding, payable June 20, to stockholders of record May 31. This will make the annual payment on the new stock $2 a share, or the equivalent of $32 a share on the old capital stock outstanding prior to the stock dividend payment. The company in 1922 paid $16 a share on the old stock.

The statement of the company as of Dec. 31, 1922, as issued yesterday follows:

ASSETS.

Real estate, plant and equipment (less depreciation)	$19,655,586
Stocks of foreign Vacuum Oil companies	18,905,326
Other investments	49,879
Accounts receivable from foreign Vacuum Oil companies	7,085,289
Merchandise and material	24,681,351
Cash, securities and other current assets	52,028,051
Deferred charges	375,416
Total	$122,771,181

LIABILITIES.

Capital stock	$60,000,000
Bonded indebtedness	17,000,000
Due foreign Vacuum Oil companies	10,960,962
Other current liabilities	2,495,577
Branch office reserves	5,812
Insurance reserve	2,446,268
Income and excess profits tax reserve	1,067,379
Surplus	28,805,381
Total	$122,771,181

"After deducting from the gross profits for the year's operations $962,263.59 for inventory depreciation in addition to the usual plant depreciation and $267,447.12 for insurance reserve and $750,000 for income tax reserve the net profits amount to $13,600,463.25.

"During the year $2,243,000 of the company's bonds issued April 1, 1921, were purchased and permanently retired, leaving $17,000,000 still outstanding."

METAL MARKET REPORT.

These prices were quoted on the local Metal Exchange yesterday:

	Yesterday. Bid.	Asked.	Monday. Bid.	Asked.
Antimony	$7.50	$7.75	$7.50	$7.75
Quicksilver	68.00		68.00	
Aluminum	28.50	27.50	26.50	27.50
Iron, No. 2X silicon	33.25		33.25	

London quotations were:

	Yesterday. £	s.	d.	Monday. £	s.	d.
Copper, spot	65	17	6	65	17	6
Copper, futures	66	12	6	66	12	6
Tin, spot	199	0	0	199	0	0
Tin, futures	197	10	0	197	10	0
Spelter, spot	29	15	0	29	15	0
Spelter, futures	29	12	6	29	17	6
Lead, spot	25	2	6	25	2	6
Lead, futures	24	12	6	24	12	6

PUBLIC UTILITIES.

	Bid.	Asked
Adirondack Power & Light	23	23½
Adirondack Power & Light pf.	94½	96
American Gas & Elec, new com.	37¾	38¼
American Gas & Elec pf	41½	42½
American Light & Traction	113	116
American Light & Traction pf	89½	91
American Power & Light	179	180
American Power & Light pf	82½	83¼
American Public Utilities	53	57
American Public Utilities pf	48	50
Appalachian Power	34	36
Appalachian Power, new	93	95
Arkansas Light & Power	23	27
Carolina Power & Light	65	67
Cities Service	161	163
Cities Service pf	68¾	*69¼
Cities Service pf B	6¾	*6¾
Cities Service, bankers shares	16¼	*16¾
Colorado Power	20	22
Columbus Electric & Power	102½	
Columbus Elec & Pow 1st pf	101½	
Columbus Elec & Power 2d pf	92	95
Commonwealth Power Corp. pf	67½	69
Commonwealth Pow., Ry. & Lt.	33	34½
Consumers Power pf	86	90
Connecticut Power pf	94	
Eastern Texas Electric	102½	
Eastern Texas Electric pf	81	84
El Paso Electric	123	127
Electric Bond & Share	96¾	97½
Empire Gas & Fuel pf	80	85
Federal Light & Traction	60	62
Federal Light & Traction pf	67	70
General Gas & Electric pf A	96	100
Galveston-Houston Electric	15	20
Galveston-Houston Electric pf	49	53
Lehigh Power Sec.	22½	23¼
Mississippi River Power	22	23
Mississippi River Power pf	80	82
National Power & Light	50	51
National Power & Light pf	84	85½
Northern Ohio Electric	14	15
Northern Ohio Electric pf	32	33
Northern Ontario L & P	23	25
Northern Ontario L & P pf	70	72
Northern States Power	94½	98½
Northern States Power pf	91	93
Northern Texas Electric	70	72
Northern Texas Electric pf	72	75
Oklahoma Gas & Electric pf	90	94
Pacific Gas & Electric pf	88½	89½
Pennsylvania Edison pf	100	103
Puget Sound Power & Light	46	49
Puget Sound P & L 6% pf	79	82
Republic Railway & Light	15	16
Republic Railway & Light pf	42	45
Southern California Edison	101½	102½
Southern California Edison pf	114	118
Standard Gas & Electric	27½	28½
Standard Gas & Electric pf	42	50
Tampa Electric Power	145	148
Tennessee Electric Power	15½	16½
Tennessee Electric Power 6% pf	73	75
Tennessee Electric Power 7% pf	47½	49
Tennessee Electric Power 7% pf	88	91
United Light & Railway pf	86	88
Western Power	30	33
Western Power pf	80	83

*Ex- dividend.

BONDS.

Adirondack P & L 5s, 1950	99½	100½
Am Gas & Elec 6s, 2014	94½	95¾
Am Power & Light 6s, 2016	93¾	94½
Appalachian Power 1st 5s, 1941	87	88¼
Cities Service deb B	122	
Cities Service deb C	93	
Cities Services deb D	90¼	92½
City Light & Trac 5s, 1952	68	73
Columbus Elec & Pow 6s, 1947	99½	101½
Cons Cities L, P & T 5s, 1962	70	75
Col Power 1st 5s, 1943	88¼	90¼
Connecticut Power 5s, 1963	93	97
East Texas Electric 5s, 1942	86	89
El Paso Electric 5s, 1932	99	94
Empire Gas & Fuel 7½s, 1937	93¼	95
Galveston-Houston 5s, 1954	80	83
General Gas & Elec 7s, 1932	95	100
Houston Electric 1st 5s, 1925	97	99
Lehigh Power Sec 6s, 1927	93¼	94¾
Mississippi River Power 5s, 1951	90	92
Mississippi River Power 7s, 1935	100	102
Northern States Power 7s, 1941	89½	91
Northern States Power 6s, 1925	99	100
Nebraska Power 1st 5s, 1947	89	91
N. News & Hp Ry, G & E 5s, '46	78	80
Northern Texas Elec 5s, 1940	93	95
Puget Sound P & L 7½s, 1941	104	105½
Savannah Elec & P 7½s, 1941	103½	105½
Seattle Electric 5s, 1920	93	96
South California Edison 5s, 1930	94½	96
South California Edison 6s, 1944	100¾	101¾
Standard Gas & Electric 6s, 1935	85½	90
Standard Gas & Electric 6s, 1926	98½	100
Tampa Electric 5s, 1933	92	95
Utah Light & Traction 5s, 1934	125	127
Western States G C 5s, 1941	87	90

MARKET AVERAGES.

STOCKS.

DAILY RANGE OF 50 STOCKS.

	High.	Low.	Last.	Net Ch'ge.
25 railroads	91.83	90.96	91.03	— .56
25 industrials	100.13	107.84	107.89	— .93
50 stocks	85.39	84.30	84.46	— .74

DAILY RANGE OF STOCKS.

	High.	Low.	Last.	Net Ch'ge.
May 14	85.55	83.87	85.20	+1.15
May 12	84.48	83.76	84.04	— .78
May 11	86.06	84.73	84.82	— .45
May 10	86.00	84.73	85.37	— .55
May 9	85.99	84.83	85.62	+1.07

MONTHLY RANGE OF STOCKS.

	High.		Low.		Last.
*1923	86.07	May 7	82.05	May 7	84.46
1922	81.80	May 20	76.91	May 1	80.58
1921	78.13	May 6	67.23	May 23	67.76
1920	89.39	May 10	77.74	May 20	82.47
1919	85.86	May 29	78.56	May 1	80.78

YEARLY RANGE OF 50 STOCKS.

*1923	95.52	Mar. 6	82.05	May 7	84.46
11922	90.18	May 3	66.21	Jan. 10	78.56
Full Years.					
1922	93.06	Oct. 18	66.21	Jan. 10	86.58
1921	78.13	May 6	58.35	June 21	68.50
1920	94.07	Apr. 5	67.20	Dec. 22	67.90
1919	99.47	Oct. 31	68.13	Jan. 21	80.62
1918	90.16	Nov. 12	64.12	Jan. 15	78.30

DOMESTIC BONDS.

YESTERDAY'S CLOSE.

	Net Change. Day.	Month.	Year.
40 issues 77.38	—.01	+.46	+2.53

DAILY RANGE OF DOMESTIC BONDS.

May 14	77.39	+.05	May 9	77.29	+.13
May 12	77.44	+.03	May 8	77.07	+.02
May 11	77.41	+.01	May 7	77.05	—.03
May 10	77.40	+.30	May 5	77.08	+.04

YEARLY RANGE OF 40 BONDS.

*1923	79.40	Feb. 14	76.04	Mar. 27	77.38
11922	80.58	May 2	75.01	May 3	79.01
Full Years.					
1922	82.64	Aug. 22	75.01	Jan. 3	79.12
1921	76.31	Nov. 29	67.56	June 29	75.27
1920	78.14	Oct. 21	65.57	May 21	66.66
1919	79.05	June 2	71.06	Dec. 7	72.00
1918	82.36	Nov. 12	75.85	Sep. 27	78.78

*To date.

†To corresponding date last year.

FOREIGN BONDS.

YESTERDAY'S CLOSE.

	Net Change. Day.	Week.	Month.
10 Govt. issues. 100.35	+.04	+.12	+.83

DAILY RANGE 10 FOREIGN BONDS.

May 14	100.31	—.05	May 8	100.23	—.13
May 12	100.36	+.21	May 7	100.36	+.15
May 11	100.15	—.18	May 5	100.21	—.05
May 10	100.33	+.11	May 4	100.26	—.24
May 9	100.12	—.11	May 3	100.50	—.17

YEARLY RANGE 10 FOREIGN BONDS.

	High.		Low.	Last.
*1923	100.84	May 1	96.92 Jan. 30	100.35

*To date.

REALTY INCOME TAX CASE.

Hearing on Deduction of Carrying Charges in Gains Continued.

Special to The New York Times.

WASHINGTON, May 15. — An income tax case of importance to real estate interests was the subject of a hearing today before Logan Morris, assistant solicitor of the Treasury. The question at issue concerned the deduction of carrying charges in determining capital net gain in the sale of real estate when such carrying charges had not been paid out of income.

Owing to the importance of the subject, the hearing was continued until July 1 to give opportunity for the presentation of additional briefs and consideration by the convention of Real Estate Boards to be held in Cleveland on June 27.

Pending a final decision, the income tax reports for 1918 to 1922, inclusive, of real estate holding companies which did not pay carrying charges out of income will be held up by the Treasury.

The ultimate decision will affect real estate holding companies in the entire country, especially in the larger cities. It is estimated that the amount involved in New York City alone is around $500,000.

At today's hearing the real estate interests were represented by Assemblyman George N. Jesse and Edward P. Doyle of the Real Estate Board of New York, Robert Williams of the Philadelphia Real Estate Board, Joseph Carson of the Queensboro Corporation and W. E. Ferguson of the National Association of Real Estate Boards.

STANDARD OIL STOCKS.

	Yesterday. Bid.	Asked.	Monday. Bid.
Anglo-Am. Oil Co., Ltd.	16¼	16½	16¾
Atlantic Refining Co.	123	128	122
Do. pf.	116	117	116
Borne-Scrymser Co.	127	135	125
Buckeye Pipe Line Co.	86	87	88
Chesebrough Mfg. Co. Cons.	253	257	253
Do. Cons. pf.	113	116	113
Continental Oil Co.	41½	42	41½
Crescent Pipe Line Co.	19	20	19
Cumberland Pipe Line Co.	111	113	111
Eureka Pipe Line Co.	105	107	105
Gal.-Sig. Oil Co., pf. new	108	110	108
Gal.-Sig. Oil Co. pf. old	114	116	114
Gal.-Sig. Oil Co. com.	63	63	62
Humble Oil & Ref. Co.	32	33½	32½
Illinois Pipe Line Co.	168	170	167
Imperial Oil, Ltd.	108	109	108
Indiana Pipe Line Co.	95	97	95
International Pet. Co., Ltd.	17½	17¾	17½
Magnolia Petroleum Co.	146	149	146
National Transit Co.	25¼	25¾	25¼
New York Transit Co.	120	123	119
Northern Pipe Line Co.	104	106	104
Ohio Oil Co.	69	70	69
Penn-Mex Fuel Co.	16½	17½	16½
Prairie Oil & Gas Co.	207	209	207
Prairie Pipe Line Co.	106	107	105½
Solar Refining Co.	185	190	185
Southern Pipe Line Co.	98	99	98
South Penn Oil Co.	143	148	143
Southwest Pa. Pipe Lines	81	85	81
Standard Oil, Cal.	54¼	54¾	53½
Standard Oil, Ind.	59¾	59¾	59¾
Standard Oil, Kansas	44½	45	45
Standard Oil, Ky.	89¾	90¼	88¾
Standard Oil, Neb.	220	228	220
Standard Oil, N. J.	37	37¼	37
Do. pf.	116	117	116
Standard Oil, N. Y.	39¼	39½	39
Standard Oil, Ohio	292	295	292
Do. pf.	115	116	115
Swan & Finch Co.	30	35	30
Union Tank Car Co.	85	90	85
Do. pf.	106	108	106
Vacuum Oil Co.	48½	49	48½
Washington Oil Co.	24	28	24

MISCELLANEOUS OIL COMPANIES.

Atlantic Lobos	3	3¼	3½
Do. pf.	14	16	14
British American, Ltd.	34	36	34
Gulf Oil Corp.	59¾	60	58
Merritt Oil Corp.	8	9	8
Mountain Producers Corp.	15⅞	15⅞	16
Mutual, Y. L. P.	11¼	11½	11¼
Salt Creek Consolidated	9¼	10	9¾
Salt Creek Producers' Assn.	20¼	20¾	20¾
Sapula Refining Co.	3¼	3¾	3½

FOREIGN SECURITIES.

	Rate.	Date	Bid.	Asked.
Arg. (unlisted)	£20	Sep., 1945	76½	77½
Arg. (recession)	5	1945	68	71
Belgian Prom.		1920	52	54
Belgian (restor'n).		Sep., 1925	50	52
Brazil	4	1889	39	41
Brazil	4½	1883	47	49
Brazil	5	1895	48	50
British Victory	4	Sep., 1919	85½	87½
British Fund	5	Mar., 1919	85	87
Brit. Nat. W. B.	5	Oct., 1927	97½	99½
Brit. Nat. W. B.	5	1947-29	92¾	94¾
Brit. Nat. W. B.	5	1922	98	100
Brit. Exchequer	5½	1929	97	99
Canada		1937	100½	101
Canada	5½	Nov., 1931	103½	103¾
Chile	5	1911	75	78
City of Pelotas	5	1911	54	56
Colombia	6	1913	69	70
Costa Rica	5	1911	37	38
Cuba	5	1923	94	96
French Loan	4	1917	41½	43½
French Gov. Vic.	5	Jan., 1931	48½	50½
French Loan	5	May., 1920	58½	60½
French Loan	6	1920	59	61
Italian War Loan			43	43½
Paris-Orl. R. R.	6	1956	57½	59½
Mid. R. R.	6	1930	57½	59½
Russ. External	5½	June, 1920	10	12
Do (Nat. City Bank ctfs)			10	12
Russ. ruble bonds	5½	Feb., 1926	¼	2
Russ. External	6	June, 1920	10	12
Do (Nat. City Bank ctfs.)			10	12
Russ. rentes of 1894	5		3	5
Sweden	6	June, 1939	105½	105¾
Switzerland	5½	Aug., 1929	100¾	101¼
Uruguay	5	1940	69	71

DECLARED DIVIDENDS.

Company.	Rate.	Payable.	Holders of Record.
Am. Tel. & Cable	$1.25	Q June 1	May 31
Fam. Play.-Lasky	$2	Q July 2	June 15
Federal M. & S. pf.	$1.75	Q June 15	May 26
Hamilton Shoe	1	M June 1	May 24
Nat. Clk. & S. pf.	$1.75	Q June 1	May 25
New Eng. T. & T.	$2	Q June 30	June 11
New Orl. T. & M.	1¾	Q June 1	May 24
Stand G. & E. pf.	$	Q June 15	May 31
Stand. Oil, N. J.	25c	Q June 15	May 26
Do pf.	$1.75	Q June 15	May 26

REPORTS $1,425,047 NET PROFITS IN 1922

International Cement Corporation Makes $4.06 on Common—$4.55 in 1921.

GROSS SALES $9,407,725

President Tells Stockholders That Outlook Is Promising for This Year.

The International Cement Corporation for the year 1922 reports gross sales of $9,407,725, as against $9,172,311 in 1921. After payment of all expenses, including charges for interest and taxes, there was reported net income of $1,425,047, as against $1,529,900 in 1921. The net income for 1922, after allowing for preferred dividends, was equal to $4.06 a share earned on the 324,047 shares of common stock of no par value outstanding, as against $4.55 a share earned the year before.

The income account for 1922 and 1921 follows:

	1922.	1921.
Gross Sales	$9,407,725	$9,172,311
Exp. dep. & depl.	7,714,096	7,150,891
Profit	$1,693,629	$2,015,920
Other inc.	168,451	255,200
Total inc.	$1,862,080	$2,271,126
Int., tax, &c.	437,033	741,226
Net inc.	$1,425,047	$1,529,900
Pfd. divs.	107,016	51,036
Com. divs.	850,633	738,900
Surplus	467,398	$735,235
P. & L. surplus	$2,114,894	$1,501,418

The balance sheet show inventory valued at $2,074,991 at the close of 1922, as against $2,045,315 at the end of 1921. Cash holdings aggregated $423,008, as against $245,007; notes receivable $208,368, as against $33,902, and accounts receivable $1,124,316, as against $1,255,315. Notes and accounts payable totaled $483,942, as against $537,613.

Holger Struckmann, President, in his statement to stockholders said:

"Your company is in excellent position both from operating and financial standpoint to benefit by the continuance of the satisfactory general business conditions which prevailed during the year 1922 in the territories served by its subsidiaries. As indicated by the report for the first quarter of 1923, the outlook for increased earnings for the current year over the year 1922 is promising."

Short-Term Government Obligations.

Following are the prices paid in the open market for United States Treasury certificates of indebtedness and notes of the different issues:

Month.	Year.	P.C.	Bid.	Ask.	Approx. Yield.
March	1924	4½	100	100⅛	4.34
March	1923	4¾	100	100⅛	4.67
March	1925	4¾	100	100⅛	4.66
May	1923	4¾	100⅛	100⅛	...
June	1923	5¾	99⅞	100	3.85
June	1923	4¾	99⅞	100	3.88
June	1924	3¾	101⅛	101⅜	4.47
June	1925	4½	100⅛	100¼	4.65
September	1923	5¾	99⅛	99¼	4.00
September	1924	4½	98⅝	98⅞	4.61
September	1924	4¼	101	101¼	4.04
September	1925	4½	99¼	99½	4.65
December	1923	4¾	99⅛	99⅜	4.55
December	1923	4	99⅛	100⅛	3.93
December	1927	4½	99	99½	4.62

EQUIPMENT BONDS.

(Quoted on a Percentage Basis).

Name	Maturity	Rate.	Bid.	Asked.
Atlan Coast Line	1924-35	6	5.65	5.50
Do	1924-36	6½	5.50	5.25
Balt & Ohio	1924-35	6	5.85	5.45
Do	1925-38	4½,5	5.65	5.35
Bethlehem Steel	1923-30	7	6.75	6.00
Buff, Roch&Pitts.	1923-33	4½,5,6	5.50	5.20
Canadian Pacific	1923-32	4½,6	5.50	5.20
Cent RR of N J	1924-35	6	5.80	5.25
Ches & Ohio	1924-35	6	5.60	5.40
Do	1923-37	5½,6½	5.60	5.20
Chi, Bur & Quincy	1924-55	6	5.65	5.30
Chi & Norwestn.	1924-35	6	5.65	5.25
Do	1925-36	6½	5.65	5.25
Chi, Mil & St P.	1924-35	6	6.15	5.70
Do	1923-37	5,5½	6.05	5.65
Chi, R I & Pac.	1922-27	4½,5	5.60	5.30
Do	1924-35	6	5.75	5.40
C, C, C & St L.	1924-35	6	5.75	5.40
Delaw & Hud.	1924-35	6	5.65	5.35
Erie Railroad	1923-28	4½,5,6	6.10	5.65
Gt Northern Ry.	1924-35	6	5.65	5.40
Illinois Central	1925-28	4½,5	5.45	5.20
Do	1924-35	6	5.70	5.40
Do	1925-38	6½,7	5.55	5.25
Louisv & Nash.	1924-45	6	5.65	5.40
Do	1921-36	6½	5.55	5.25
Michigan Cent	1923-32	5,6	5.50	5.30
Do	1924-35	6	5.70	5.40
M, St P & SS M.	1923-26	4½,5	5.75	5.45
Do	1923-35	6,6½,7	5.80	5.40
Mo, Kans & Tex.	1922-24	5	5.65	5.20
Mo Pacific	1924-35	6	5.85	5.45
Nat Sti Car Lines	1923-28	8	7.90	7.00
N Y Central	1923-37	4½,5	5.50	5.20
Do	1924-35	6	5.70	5.40
Do	1923-35	7	5.60	5.50
N Y, N H & H.	1923-35	4½,5,6,7	6.90	6.10
Norfolk & West.	1923-24	4½	5.25	5.00
Northern Pac	1923-30	7	5.55	5.25
Pacific Fruit Ex	1925-35	7	5.55	5.25
Penna R R.	1924-35	5,6	5.60	5.15
Pere Marquette	1924-35	6	5.85	5.45
Pitts & L Erie	1923-35	6½	5.65	5.20
Reading Co	1923-37	5½,5	5.55	5.10
Seaboard Air L.	1923-37	4½,5,5½,6	6.25	5.70
Southern Pac	1923-28	4½	5.40	5.10
Do	1924-35	6	5.65	5.30
Do	1924-35	7	5.50	5.30
Southern Ry	1923-37	4½,5,5½	5.65	5.30
Do	1924-35	6	5.80	5.45
St. L-San Fran.	1924-35	6	5.90	5.50
Do	1923-37	5	5.75	5.40
Union Pacific	1924-35	7	5.40	5.20
Virginian Ry	1924-35	6	5.65	5.45
Wabash RR	1924-35	6	6.20	5.70
Wheel & L Erie	1924-35	6	6.25	5.75

NEW YORK BANK STOCKS.

	Bid.	Ask.		Bid.	Ask.
America	268	245	Fifth Avenue	11901	1220
Amer. Exch.	200	295	Fifth	242	252
Bank of U. S.	165	170	First	1150	1265
Battery	133	138	Garfield	290	...
Bowery	440	...	Gotham	187	192
Bryant Park	157	...	Greenwich	290	310
B'way Cent.	120	140	Hartriman	340	350
Bronx Boro.	125	...	Hanover	590	600
Bronx Nat.	150	...	Imp. & Trad.	750	755
Butchers & D.	130	140	Manhat. Co.	144	148
Chase	845	850	Mech. & Met.	395	400
Chatham & P.	245	250	Mutual	310	...
Chelsea Ex.	85	...	Nat. Amer.	135	145
Chemical	543	550	New Neth.	132	...
City	348	350	Pacific	300	...
Coal & Iron	217	225	Park	415	420
Colonial	375	...	Public	295	305
Columbia	232	...	Seaboard	350	360
Commerce	200	205	Standard	170	185
Com'wealth	245	255	State	325	335
Continental	135	...	23d Ward	250	...
Corn Exch.	428	433	Wash. Hts.	295	...
Cosmopolitan	105	120	Yorkville	800	...
East River	200	...			

Trust and Surety Companies.

	Bid.	Ask.		Bid.	Ask.
Alliance	98	103	Kings Co.	800	...
Am. Surety	94	98	Lawyers Mtg.	160	168
Bk. N. Y. & T.	465	472	Lawyers Title	180	200
Bankers	362	365	M'facturers	280	...
Bond & Mtg.	276	283	Metropolitan	300	315
Brooklyn	470	480	Nat. Surety	161	167
Cent. Union	453	458	New York	343	348
Commercial	115	...	N. Y. T. & M.	193	197
Empire	315	322	People's	390	...
Equitable	165	188	Realty Assoc.	168	172
Farm. L. & T.	516	...	Title Guar.	364	370
Fidelity Intl.	200	210	Unit. States	1210	1230
Fulton	245	...	U. S. Mtg.	305	315
Guaranty	266	273	West. T. & T.	210	...
Hudson	200	...	Westchester	195	...
Irving-Col.	231	234			

NEW YORK CITY BONDS.

	Yesterday. Bid.	Asked.	Monday. Bid.
4½s, December, 1871	105¼	105⅝	105¼
4½s, June, 1965	105	105⅜	105
4½s, July, 1967	105	105⅜	105
4½s, March, 1963	105	105⅜	105
4½s, May, 1957	104½

APPRAISALS • REPORTS • INVESTIGATIONS
INDUSTRIALS • PUBLIC UTILITIES • NATURAL RESOURCES

Experience

The unskilled doctor, the untried lawyer, the inexperienced engineer—all are more likely to receive our sympathy than our patronage.

In matters of professional aid we have learned by bitter experience to seek out the man or the organization who has stabilized, who has both feet planted on the solid ground of facts, who is done with theorizing and is trained in practice.

The man who would have his property dollars counted—his holdings appraised—is reluctant to entrust such a charge to the fledgling. Fortunately, we can offer to this man a service perfected through a generation of appraisal experience, an organization of more than 900 specialists trained through the valuation of 20,000 properties, an organization so balanced as to make of values—provable truths.

The American Appraisal Company
NEW YORK OFFICE
120 Broadway, Room 1615.
Phone, Rector 7078.
OFFICES IN 22 PRINCIPAL CITIES
©1923, The A. A. Co.

The Petroleum Trade

To thoroughly understand the outlook for any one company it is most essential to know the position of the industry itself.

It is for this reason that we issue regularly to our clients special analyses of industries in addition to those of individual companies. These are issued as part of our Letter and Consultation Service costing $120. a year.

We invite inquiries for copies of the petroleum trade analysis from those interested in learning about our work.

MOODY'S INVESTORS SERVICE
JOHN MOODY, President
35 Nassau Street New York
Boston Philadelphia Chicago Los Angeles

Mexican Bonds
All Issues
BOUGHT—SOLD—QUOTED
Jerome B. Sullivan & Co.
FOREIGN GOVERNMENT, MUNICIPAL & R.R. BONDS
42 BROADWAY, — NEW YORK

Continental Gas & Electric 5s, 1927
Northern State Power Com. & Pfd.
Standard Gas & Electric Com. & Pfd.
H. M. BYLLESBY & CO.
Private Wires Chicago & Boston
111 Broadway Phone Rector 6760

Babson's Reports
For
Bankers, Investors & Business Men

Mahlers Bank
Member Amsterdam Stock Exch.
AMSTERDAM, HOLLAND
All business in Dutch and Dutch-Indian shares and bonds transacted. Checks and cable transfers.
Deposits in Dutch and foreign currencies.
We specialize in internationally quoted stocks and bonds. Correspondence cordially invited.
TELEGRAMS:
STEADYON Amsterdam—for stocks and bonds.
SPEEDINGIT Amsterdam—for foreign exchange business.

Buyers of Bills
and sellers of Drafts and Cable Transfers on *South Africa and Australasia.*
NATIONAL BANK of SOUTH AFRICA Ltd.
New York Agency, 44 Beaver St.
LEOPOLD R. MORGAN, Agent
BOMBAY LONDON ANTWERP

SAVINGS AND LOAN ASSOCIATIONS.
FOR YEARS WE HAVE PAID
6% TO SAVERS
on our Systematic Savings Plan. Our 32d year. Under N. Y. State Banking Supervision.
Descriptive Booklet on Request.
BANKERS LOAN & INVESTMENT CO.
A SAVINGS AND LOAN ASSOCIATION
Dept. T-51-63 William St., N. Y.

DISSOLUTION NOTICES.

The copartnership existing between HENRY HAAS and SIDNEY M. GREEN, under the firm name of HAAS & GREEN, has this day been dissolved by mutual consent.
Dated, New York, May 1st, 1923.
HENRY HAAS,
SIDNEY M. GREEN.

ATLANTA BORROWS $4,000,000 HERE

Syndicate Offers the Southern City's Improvement Bonds to Yield 4⅛ Per Cent.

7% MIDLAND STEEL ISSUE

$2,500,000 First Mortgage Convertible Gold Bonds to Be Sold by Bankers at 98½.

Offering will be made today of $2,500,000 of Midland Steel Products Company first mortgage sinking fund convertible 7 per cent. gold bonds (closed issue) by a syndicate headed by Paine, Webber & Co. and including Hornblower & Weeks and Bond & Goodwin. The bonds are dated May 1, 1923, and are due May 1, 1938, and the offering price is 98½.

According to a statement made by President E. J. Kulas, the Midland Steel Products Company, which will take over the business and properties of the Detroit Pressed Steel Company and the Parish & Bingham Company, will constitute the largest organization in the world devoted to the manufacture of pressed steel automobile and motor truck frames. Total net tangible assets, excluding patents and good-will, are appraised at $7,979,605, or equivalent to $3,051 per each $1,000 bond. For the eight-year period ended last Dec. 31, combined net earnings after deducting depreciation and inventory losses, but before Federal taxes, averaged $903,469 per annum.

Announcement was made yesterday that $4,000,000 of City of Atlanta, Ga., improvement bonds, all bearing 5 per cent. interest, had been awarded to a syndicate including Stacy & Braun, W. A. Harriman & Co., Brown Brothers & Co. and Eldridge & Co. The purchase price was 104.44 and offering will be made to yield around 4⅛ per cent. The issue includes $1,400,000 water, $2,100,000 school, $325,000 sewer and $175,000 bridge bonds and maturities are from 1925 to 1951.

Offering will also be made shortly of a new issue of $3,100,000 Mountain States Power Company first mortgage 6 per cent. bonds, series B. The syndicate will be headed by H. M. Byllesby & Co. and Blyth, Witter & Co. The company owns and operates four groups of electric and gas utilities in Oregon, Washington, Montana and Idaho and is acquiring additional properties. The proceeds will be used to retire underlying bonds and other funded debt of the consolidated companies aggregating $2,682,250 and to provide additional working capital.

A new issue of $2,500,000 City of Kansas City, Mo., water works 4½ per cent. gold bonds is being offered by Blodget & Co., Dillon, Read & Co., Barr Brothers & Co., Inc., Curtis & Sanger and Taylor, Ewart & Co. These bonds are dated July 1, 1922, and are due July 1, 1942. They are a direct and general obligation of the entire city and are being offered to yield 4.20 per cent.

Estabrook & Co. and Curtis & Sanger are offering $650,000 of City of Cincinnati school district 4½ per cent. coupon bonds, dated May 1, 1923, and due serially Nov. 1, 1924 to 1947, at prices yielding 4.30 to 4.40 per cent., according to maturity.

The Union National Corporation is offering $40,500 Borough of Swedesboro, N. J., 5 per cent. school bonds, due March 1, 1924 to 1963, at prices to yield 4.65 per cent., and $29,000 City of Perth Amboy, N. J., 5 per cent. bonds, due 1925 to 1953, to yield 4.40 per cent.

Gets Orders for 75 Locomotives.

New orders for seventy-five locomotives were announced yesterday by the American Locomotive Company and the Baldwin Locomotive Works. The American company has orders for forty Mikado type and ten Pacific type from the Missouri Pacific, 10 Pacific type from the Lehigh Valley, two Mikado type fro mthe Seaboard Air Line and four switch engines from the Chino Copper Company. Among the orders reported by Baldwin are two Mikado type from the Louisiana-Arkansas, two switch engines from the Ferro Carriles De Norte De Cuba and five switching engines from the Utah Copper Company.

Asks Approval of Bond Issue.

WASHINGTON, May 15.—The Kentucky & Indiana Terminal Company asked the Interstate Commerce Commission today to approve an issue of sterling bonds valued at approximately $714,000, to pay for new equipment and reimburse the road's treasury for expenditures for betterments.

FINANCIAL NOTES.

Frank L. Polk of Stetson, Jennings & Russell was elected a Director of the National Park Bank yesterday. Mr. Polk was formerly Under Secretary of State.

The Guaranty Trust Company of New York has been appointed transfer agent for the stock of the Derby Oil and Refining Corporation, consisting of 100,000 shares of preferred stock and 500,000 shares of common stock, both classes without nominal or par value.

The Central Union Trust Company of New York has been appointed registrar for the Union Oil Company of California for $7,500,000 6 per cent. serial gold bonds dated April 1, 1923, principal only.

At a meeting of the Board of Trustees of the American Surety Company, held yesterday, John M. Miller Jr., President of the First National Bank of Richmond, Va., was elected a member of the board.

The Empire Trust Company has been designated as agent to receive subscriptions to 10,955 shares of capital stock of the Computing-Tabulating-Recording Company, offered to stockholders of record April 27, 1923.

The United States Fidelity and Guaranty Company announces the appointment of W. H. Estwick, A. A. Jackson and K. H. Wood as assistant managers of its New York office.

Alexander C. Bates, formerly with Huth & Co., has become associated with Foster, McConnell & Co., 14 Wall Street, in their bond department.

Notice is given that interest due June 1, 1923, on first mortgage twenty-year 7 per cent. sinking fund bonds of the Columbia Textile Company, now outstanding in temporary form, will be paid at the Bankers Trust Company on and after that date on presentation of the temporary bonds for notation of such payment.

Hemphill, Noyes & Co. announce that R. Dudley Peters has become associated with them as manager of their Boston office.

Bristol & Bauer have removed their offices to larger quarters in the Equitable Building, 120 Broadway.

Harvey B. Parsons has been appointed sales manager of the investment department of Shonnard & Co.

PRODUCE MARKETS.

BUTTER—Receipts, May 14, 11,240 packages. Market tone fairly steady. Regular trade taking hold a little better at the lower prices. Creamery, higher than extras, a pound, 42¼@46c; extras (92 score), 42c; firsts, 42@42¼c; seconds, 41¼@41¾c; lower grades, 39@41c; centralized cars (90 score), 42¾c. (89 score) 42¼c; unsalted, higher than extras, 47@48c; extras (92 score), 46½c; firsts, 45@46c; seconds, 43@44½c; State dairy tubs, finest, 42@42½c; good to prime, 41@41½c; common to fair, 39@40½c; ladles, current make, firsts, 38c; seconds, 36½@37c; packing stock, current make, No. 1, 36c; No. 2, 35c; lower grades, 33@34¼c.

EGGS—Receipts, May 14, 32,756 cases. Market generally steady. Fresh gathered, extras, dozen, 29½@30c; storage packed, extra firsts, 28½@29c; firsts, 27½@28c; fresh gathered, extra firsts, 27@28c; firsts, 26@26½c; seconds and poorer, 23@25½c; trade eggs, 23@25c; dirties, No. 1, storage packed, 24@24½c; No. 1, regular packed, 23½@24c; No. 2, 23@23½c; checks, fair to choice, dry, 22@23½c; duck eggs, Baltimore, Maryland and Virginia, selected, 30@35c; Western and prime Southern, 27@29c; Southern and Western, under grade, 24@26c; New Jersey, henneries whites, closely selected extras, 37@40c; other nearby hennery whites, closely selected extras, 36@37c; nearby and nearby Western hennery whites, average xtras, 34@36c; extra firsts, 32@34c; firsts, 30@31c; nearby gathered whites, firsts to extra firsts, 29@33c; under grades, 27½@28c; nearby whites, pullets, No. 1, 28@29c; Pacific Coast whites, extras, 37@38½c; extra firsts, 34@36c; firsts, 32@33c; other Western and Southern, gathered whites, 27@28c; New Jersey, hennery browns, extra fancy, light yolks, 36@37c; other nearby hennery browns, extras, 31@33c.

COMMODITY PRICES.

Few Changes Reported, These for the Most Part Fractional and Unimportant.

There were only a few price changes reported in yesterday's cash dealings, and in all instances these were fractional and unimportant. Gains were found in wheat, oats and lard, while slight recessions were reported in corn, flour and cotton. Other products were unchanged.

Following are the cash prices for the principal commodities in the wholesale market at the close of business Tuesday, a week before and a year ago:

	May 15, 1923.	May 8, 1923.	May 16, 1922.
Foodstuffs:			
Wheat, No. 2 red	$1.48¾	$1.44¾	$1.96½
Corn, No. 2 yellow	99¾	1.00¼	.81½
Oats, No. 2 white	.55½	.56	.50½
Flour, Minn. patent	7.15	7.30	8.75
Coffee, No. 7 Rio	.11⅝	.11⅞	.11
Sugar, granulated	.06¾	.06¾	.06⅝
Butter, cream, 92 score	.43½	.43½	.36½
Eggs, fresh-gathered firsts, per dozen	.27@28	.28½	.28
Lard, Mid. West	11.55	11.30	12.15
Pork, mess	27.50	27.50	31.00
Beef, family	21.50	21.50	17.00
Metals:			
Iron, No. 2, Phila.	23.50	23.50	26.26
Steel billets, Phila.	45.00	45.00	38.00
Lead	7.35	7.35	5.30
Copper	15.37½	15.25	13.25
Tin	42.25	44.25	30.50
Textiles:			
Cotton, mid. upland	26.20	26.00	21.50
Printcloths	.07⅛	.07⅛	.06⅝

Range of prices for year to date:

	Highest		Lowest	
Wheat	$1.54	Feb. 15	$1.41⅝	Jan. 3
Corn	1.03¾	Apr. 14	.82	Jan. 3
Oats	.57⅞	Feb. 15	.53	Jan. 3
Flour	7.80	Jan. 2	7.00	Feb. 25
Coffee	.13¼	Feb. 15	.11⅛	Jan. 2
Sugar	.06¾	Apr. 25	.06	Jan. 31
Butter	.44	Jan. 11	.43½	Jan. 23
Eggs	.49	Jan. 2	.24½	May 22
Lard	12.10	Mar. 16	11.15	May 11
Pork	28.50	Jan. 2	27.50	Mar. 14
Beef	32.00	Apr. 19	17.50	Jan. 2
Iron	33.75	Apr. 7	29.00	Jan. 2
Steel	45.00	Mar. 16	36.50	Jan. 3
Lead	8.75	Mar. 5	7.37½	Jan. 27
Copper	17.25	Mar. 10	14.62½	Jan. 23
Tin	51.50	Mar. 15	36.75	Jan. 17
Cotton	31.30	Mar. 17	26.50	May 11
Printcloths	.08¼	Mar. 3	.07¼	May 9

OFFER RAIL MERGER PLAN.

Van Sweringens Present Proposals for Nickel Plate Deal.

WASHINGTON, May 15.—Proposals of O. P. and M. J. Van Sweringen of Cleveland to consolidate the New York, Chicago & St. Louis Railroad with the Toledo, St. Louis & Western, the Lake Erie & Western, and other railroads which they now control, were presented today to the Interstate Commerce Commission for approval, and for the issuance of a certificate allowing the roads to operate in their merged form.

W. A. Colston, Vice President and General Counsel of the Nickle Plate system, explained that the Nickel Plate company proposed to issue $105,000,000 in new capital stock, a part of which would be exchanged for the outstanding securities of the other railroads which it was planned to take into the merger.

Engineering witnesses were called to explain the contention of the Van Sweringen group that the values of property in the systems were in excess of the ned stock issues. J. J. Bernet, President of the Nickel Plate system, testified that a generally improved and extended service would be offered by the consolidated system.

FOREIGN STOCK MARKETS.

Prices Firm at London, Easier at Paris.

LONDON, May 15.—Prices were steady on the Stock Exchange today. Gilt-edged securities were firmer, while oil shares and British industrials were steady. Old 2½ per cent. consols, ¼ higher, at 58¾; British 5 per cent. war loan, ¼ higher, at 101⅛; 4½ per cent. war loan, unchanged at 98¼.

Rand Mines, unchanged at 2⅝; De Beers Mining, ¼ higher at 19⅝.

PARIS, May 15.—Prices were easy on the Bourse today. Three per cent. rents, 5c. lower at 57f. 45c.; 5 per cent. war loan, 5c. lower, at 74f. 95c.

Exchange on London, 25c. lower, at 69f. 40c. per sovereign. American dollars were quoted at 14f. 94½c., against 15f. 9c. yesterday.

Goelet on National Surety Board.

The National Surety Company has declared the regular quarterly dividend of 2½ per cent., payable July 2, to stockholders of record June 20. Robert Goelet was elected a Director of the company.

MISCELLANEOUS MARKETS.

COTTONSEED OIL.

	Sales.	High.	Low.	*Close.	*Prev. Close.
Spot	...	...	...	11.30	11.25
May	...	...	...	11.45	11.45
June	...	...	...	11.00	11.00
July	6,500	11.02	10.95	10.98	10.86
Aug.	2,500	11.01	10.92	10.99	10.85
Sept.	4,500	10.90	10.83	10.86	10.75
Oct.	500	9.90	9.89	9.85	9.83
Nov.	1,200	8.93	8.91	8.92	8.87
Dec.	1,100	8.80	8.77	8.79	8.73
Total,	15,900.				

COFFEE.

	High.	Low.	*Close.	*Prev. Close.	Last Year.
May	10.05	10.05	10.05	...	...
July	9.50	9.35	9.52	9.35	9.76
Sept.	8.55	8.40	8.54	8.38	9.82
Dec.	8.20	8.08	8.19	8.08	9.81

SUGAR.

	High.	Low.	*Close.	*Prev. Close.	Last Year
Mar.	4.55	4.47	4.56	4.62	2.85
July	6.20	6.06	6.18	6.18	...
Sept.	6.26	6.11	6.26	6.23	2.94
Dec.	5.74	5.57	5.70	5.69	2.86

*Closing bid.

CLEVELAND STOCKS.

	Open.	High.	Low.	Close.
Brierhill	17	17	17	17
Firestone	75	75	75	75
Fisher Ohio	126	126	126	126
Goodyear pf	60	60	60	60
Peerless	46¾	46¾	46¾	46¾
Sherwin-Williams	29	29¼	28	29¼

	Bid.	Asked.
Stearns	20	20½

BOSTON CURB.

	Bid.	Ask.		Bid.	Ask.
Bay St. Gas	5	6	Eureka Cres.	18	19
Black Hawk	14	18	Gadsden	60	75
Bohemia	00c	1	Iron Blossom	30	34
Boston Ely	45	47	Iron Cap	6½	7
Butte & Lon.	5	7	Jerome V.	2⅝	2¾
Calaveras	2⅝	3	La Rose	35	40
Champion	13	14	Ohio	63	68
Chief Con.	4	4¼	Oneco	40	60
Con. Copper	2¾	3⅛	Ray Herc.	1¼	1⅝
Crown	66	72	U. V. Ext.	34⅝	35¼
Crystal	1⅛	1⅜	Yukon	1⅜	1⅝
Eagle B. B.	2	3			

MINING STOCK QUOTATIONS.

SAN FRANCISCO.

COMSTOCK.		Knox	.02
Andes	.03	Lucky Boy	.02
Best & Belcher	.05	Marne	.03
Challar	.04	Northwest	.04
Concordia	.05	Operator	.04
Con. Virginia	.05	Silver King	.06
Gould & Curry	.03	Smuggler	.04
Hale & Norcross	.10	Sutherland	.10
Justice	.11	Victory	.02
Mexican	.08	Zone	.03
Ophir	.05	GOLDFIELD.	
Savage	.04	Booth	.04
Sierra Nevada	.06	Consolidated	.05
Union	.16	Crackerjack	.06
TONOPAH.		Development	.00
Belmont	.97	Florence	.42
Cash Boy	.06	Grandma	.01
Cresent	.04	Jumbo Extens.	.04
Halifax	.33	Kewanas	.02
McNamara	.03	Lone Star	.02
Midway	.06	Red Hill	.02
Monarch	.07	Sandstorm	.12
North Star	.03	Silver Pick	.04
Rescue	.08	Spearhead	.11
Tonopah Exten.	2.17	OTHER DISTRICTS	
Tonopah 76	.04	Boundary Min.	.24
West End	.08	Bullwhacker	.67
West Tonopah	.09	Cash Entry	.02
DIVIDE.		Croesus	.12
Aladdin	.02	Gold Key	.02
Annex	.06	Holly	.02
Belcher Exten.	.02	Manhattan Cons.	.03
Ben-Hur	.02	Nellis	.03
Divide Tonopah	.31	Round Mountain	.34
Extension	.06	Simon	.39
Harmill	.04	Uncle Sam	.05
Hasbrouck	.05	United American	.08
High	.02	White Caps	.03

COLORADO SPRINGS.

	Bid.	Asked.		Bid.	Asked.
Cresson	2¼	2¾	Mary McK.	2	2¼
Elkton	1½	2	Portland	40	45
El Paso	26	27	U. Gold M.	14	15½
Empire Les	2¾	3⅛	Vindicator	4	7
Granite	4½	5	Rose Nicol	2	3
Golden C.	108	111			

The New York Trust Company
Announces the opening of
a New Office at
40th Street and Madison Avenue

where a complete banking service is available for corporations, firms and individuals located in this important uptown business center.

The officers in charge will be glad to welcome business executives and individuals who would like to discuss the facilities of this Company in relation to their special requirements.

The New York Trust Company
Capital, Surplus & Undivided Profits - - - $27,500,000

Main Office
100 Broadway

Fifth Avenue Office 57th St. & 5th Ave.
Fortieth Street Office 40th St. & Madison Avenue

A bank that has satisfactorily served for sixty-seven years the general banking needs of a commercial clientele.

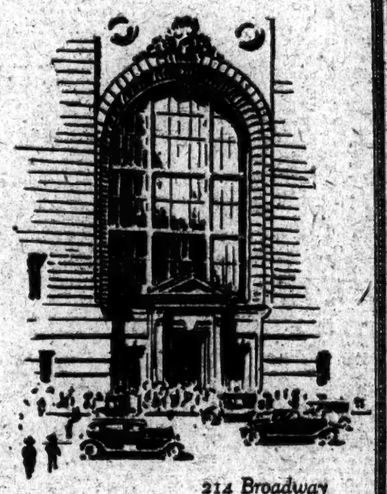

214 Broadway

Highly developed Trade and Credit Information.

Foreign Exchange; Commercial and Travelers' Credits issued; Correspondents in all principal cities in the world.

Corporate and Personal Trust; Safe-keeping of Securities and Collection of Income.

Investment Service for Customers.

Safes in our Safe-Deposit Vaults at moderate rental

THE NATIONAL PARK BANK OF NEW YORK
Organized 1856

The Bank of Canton, Ltd.
NEW YORK AGENCY, 1 WALL ST.
A Chinese Bank conducted by natives, transacting a banking business of every description with the Far East. Bills, checks and other documents collected.
HEW PAN UN, Agent
TELEPHONE WHITEHALL 3888-3661
Inquiries and correspondence invited.

CAPITAL SUPPLIED
Established Corporations for expansion purposes through sale of securities. No Promotions considered. Correspondence invited.
I. D. NOLL & CO., Inc.
Established 1909.
170 Broadway, New York

Demand Poor's Ratings

Put idle funds to work—

Interest on deposits computed by the MONTH

A deposit made as late as the third day of any month will draw a full month's interest even if the account is withdrawn the first of the following month. If the account remains until one of our dividend periods—which are January 1st and July 1st—it will draw a larger rate of interest.

ASSETS OVER $250,000,000

For 73 years we have been leaders in movements for the benefit of our depositors

EMIGRANT INDUSTRIAL SAVINGS BANK
INCORPORATED 1850
51 CHAMBERS STREET
NEW YORK

"Do You Carry Credit Insurance?"

Your Banker May Ask You This Question!

A well-known bank of New York City writes the American Credit-Indemnity Co. as follows:

"No doubt you will be interested to learn that we arranged to incorporate into the forms used for securing financial statements this query: Are your accounts covered by credit insurance?"

Many other banks in all parts of the country have told us the same thing. Every Manufacturer and Wholesaler should be able to guarantee to his banker that he will not have unforeseen credit losses. That his accounts are absolutely good. You can do this, if you *"Americanize Your Credits."*

Full particulars free to any interested executive.

The AMERICAN CREDIT-INDEMNITY CO.
OF NEW YORK J. F. McFADDEN, President
Largest Writers of Credit Insurance in the World
J. F. HALLWEGEN, General Agent
104 Fifth Ave.—Phone Chelsea 3000.
88 John St.—Phone Beekman 7291.
New York City, N. Y.

Over 2200 Banking Offices

Located in all parts of the world, and acting as our correspondents, provide for the safe and convenient carrying of funds by the traveler and they extend to him a complete banking service.

A special pamphlet describing our Circular Letters of Credit will be sent upon request.

Bank of New York & Trust Co.
Capital, Surplus and Undivided Profits over $15,000,000
Banking Office 48 Wall Street
Trust Office 32 Wall Street
Madison Avenue Office at 63rd Street

American Surety Co.
Continental Ins.
Equitable Trust Co.
Farmers Loan & Trust Co.
Fidelity-Phenix Ins.
Fifth Ave. Bank
Great American Ins.
Mechanics & Metals
National City Bank
National Liberty Ins.
New Jersey Fire Ins.
Title Guar. & Trust Co.
U. S. Trust Co.
Westchester Fire Ins.

Bank and Insurance Stock Booklet Sent on Request

Gilbert Eliott & Co.
Members New York Stock Exchange
26 Exchange Place New York
Tel. Bowling Green 0390.

Atlanta, Birm. & Atlantic
Inc. 5s, 1930
Atlantic & Birmingham
1st 5s, 1934
Kans. City, Memph. & Birm.
5s, 1934
Cinn., Hamilton & Dayton
Gen. 5s, 1942
Weatherford, Min. Wells & N.W.
1st 5s, 1930
Mineral Range (Dul. S. Sh. & A.)
1st 5s, 1931
Minn., St. Paul & S. S. Marie
2nd 4s, 1949
Wolff & Stanley
72 Trinity Pl., New York
Telephone Rector 2920

Rolls Royce
Singer Mfg.
Wickwire Spencer Stl.
McCrory Stores
Victor Talk. Mach.
Cushman's Sons, Inc.
White Rock. Min. Spgs.
Merck & Co.

Stone, Prosser & Doty
52 William St., N. Y. Hanover 7728

Oil Lease Dev. Stock & Bonds
New Bradford Oil Co.
Durant of Delaware Escrow
Star Motors Escrow
Zieley Processes
National Power Com. & Pf.
Noiseless Typewriter
Bought, Sold & Quoted
C. C. Kerr & Co.
2 Rector St., N. Y. Phone 6780 Rector

F&C INC. Pennsylvania Municipal and Corporation Issues
FRAZIER & CO. INCORPORATED
100 Broadway New York *Rector 2998*
1433 Walnut St. Philadelphia *Spruce 8591*

ST. LOUIS
Winchester Simmons Pfd.
American Stove Company
St. Louis Transit Co. 5's, 1924
Union Elec. Lt & Pr. 5's & Stks.
San Antonio Belt & Ter. 6's. 1924
Brown Shoe Co. Pfd.
E. St. Louis & Suburban 5's, 1932
United Rys. of St. L. Bds. & Stk.
Missouri Edison 5's, 1927
Mark C. Steinberg & Co.
Members New York Stock Exchange
Members St. Louis Stock Exchange
300 N. Broadway, St. Louis, Mo.

Cushman's Sons, Inc.
(Cushman's Bakeries)
Circular on request.
J.K.Rice, Jr. & Co.
Phones 4000 to 4010 John. 36 Wall St., N. Y.

Scott's Preparations, Incorporated
Manufacturers of Mineralava
Minton & Wolff
20 Broad St., N. Y. Tel. Broad 4377

Pyrocolor Corp.
Bought & Sold
CHATER & EDEY
35 Wall Street, N. Y. Tel. Hanover 8154

ALL SECTIONS CALL FOR SKILLED LABOR

Farmers Especially Find It Difficult to Get Enough Competent Workers.

SHORTAGE HITS THE SOUTH

Labor Department Report Declares Employment Figures Indicate a Sound Industrial Condition.

Special to The New York Times.

WASHINGTON, May 15.—There is very little unemployment in any part of the United States, and in all industrial centres there is an increasing demand for all classes of skilled labor, skilled mechanics and farm hands, according to a report made public this afternoon by Francis I. Jones, Director General of the Employment Service of the Department of Labor.

In New York State capacity operations are reported, with a shortage of both skilled and unskilled labor in practically every industry. Similar conditions are reported in New Jersey and other Eastern States. In a nutshell, trade is booming in every State in the Union.

The report, covers the month of April and is based on information gathered by special agents of the Government in sixty-five selected industrial centres and involving a study of the business operations of 1,428 concerns, none employing fewer than 500 persons. Thirty-nine of the cities included in the survey report increased employment, while in twenty-six slight decreases are noted.

"A digest of the reports received," says the report, " indicates that there is very little unemployment in any section of the United States. The predicted shortage of competent farm labor is now already a fact, and in many sections of the country the farming interests are being severely hampered by the inability to secure labor for farm work. In the South and Southwest they are experiencing for the first time a situation which is causing alarm, as large numbers of men who have always worked on farms have migrated to the larger cities, securing immediate employment in the various industries which are having trouble to find sufficient labor to meet their demands.

Shows Sound Industrial Condition.

"Indicative of the country's sound industrial condition is the fact that a large percentage of the public employment offices report that it will soon be impossible to meet the growing demand for certain classes of labor.

"Interesting features of the survey are the increased activity in the metal mining industry. In the lumbering sections of the country mills are being forced to run on a less than capacity basis because of the inability to secure sufficient workers, and in building and construction lines the scarcity of this class of worker is affecting progress.

"Vehicles for land transportation show the largest increase of numbers employed, with every indication of a continuing increase in demand for this class of workers. Conditions affecting employment in the iron and steel industry continue to improve, and in some of the larger centres shortages of certain classes of this labor are evident.

"Increased employment for the month of April over March is noted in the following industries: Liquor and beverages, 8.1; lumber and its manufactures, 9.4; vehicles for land transportation, 3.24; paper and printing, 1.28; chemicals and allied products, 0.99, and stone, clay and glass products, 0.9, while a small decline in the number of those employed in leather and its finished products, food and kindred products, and metal and metal products other than iron and steel, was found to be the case."

In New York State the building industry, the report shows, is "speeding along at a rate never recorded before." The metal operators are operating at maximum capacity; milk, cotton and wool industries all report a shortage of labor, while marked increases in employment are noted in the railroad repair and machine shops and in plants manufacturing locomotives and electrical equipment. A heavy demand for farm labor is also reported from the rural sections of the State.

Labor Scarcity in New York City.

Referring specifically to New York City, the report says:

"In some industries an actual scarcity of labor exists, particularly evident in the building trades. This scarcity is likely to be even more acute, due to the rapid increase in building operations now getting under way. Skilled building trades, 100 per cent. employed; semi-skilled building labor, 75 per cent. employed, 25 per cent. unemployment, largely incidental to shortage of masons, plasterers and bricklayers; employment in the railway lines approximately normal, though a shortage of train guards is indicated.

"A growing scarcity of office help observed, particularly the higher grade types fitted for secretarial and executive duties. Concern manufacturing safety razors usually employing more than 1,600 workmen has released approximately 500 workers, due to plants removing to Jersey and Ohio. This and labor disturbances in the clothing industries and steamship lines have increased voluntary unemployment.

"Ship repairs and the dock building industry are taking on more workers and a scarcity of skilled tradesmen prevails in these lines. Opening of activities at the seashore and pleasure resorts is absorbing all types of workmen. Municipal improvements, such as street repairs and sewer construction, has created a demand for common labor. Repair shops, automobile accessories, branches of the textile trade, enamel ware and brass goods reveal a marked increase in employment.

"Plants manufacturing building materials are taxed to capacity handling incoming orders, and report a scarcity of labor. Approximately 2,000 skilled building mechanics, such as carpenters, derrickmen and stonecutters, are in voluntary unemployment on account of labor controversies.

"In New York, Buffalo, Rochester, Syracuse, Schenectady, Albany, Niagara Falls, Yonkers, Troy and Utica employment is reported at peak proportions, with every man wanting a job getting one.

Eastern Industries Active.

"Industries as a whole throughout New Jersey are operating at a rate not equaled during the last three years, and the same is the situation in the neighboring States of Pennsylvania, Delaware, Connecticut, Rhode Island and Massachusetts.

"Chicago reports plenty of work and good wages for all common labor and mechanics.

"In the Philadelphia district the demand for labor of all kinds in increasing. The Boston district reports all industries in a highly satisfactory condition, with nearly all plants operating at full capacity, while in Providence all factories are on full-time basis, with the great textile mills working overtime.

"The Pittsburgh steel district reports the steel employment situation continuing at the best-sustained rate in its history. In Michigan the big automobile and other industries are short of labor, the report reading that 'unemployment is gradually disappearing throughout the State.'

Employment gains in all lines are reported from New Orleans, St. Louis and other great cities of the Mississippi Valley ,and it is the same story in all the great industrial centres between the Mississippi and the Pacific Coast.

Increase in Earnings.

"The Bureau of Labor Statistics in its analysis showed an increase in employment and earnings in April over March in 5,651 representative establishments in 43 manufacturing industries. In April these plants reported 2,139,053 employes, with total earnings during one week of $58,358,082. The same establishments in March had 2,128,816 employes, and earnings during one week were $54,873,958. Therefore in April there was shown an increase over March of 0.5 per cent. in the number of employes, an increase of 1.4 per cent. in total amount paid in wages, and an increase of 0.9 per cent. in the average weekly earnings.

"Thirty industries showed increased per capita earnings in April, as against forty in March and twenty-eight in February, and only ten in January.

"A combined total of reports from the forty-three industries showed that 85 per cent. of 4,382 establishments were on a full time basis in April, 13 per cent. on a part time basis, and 1 per cent. not in operation. This is a decrease from March of 2 per cent. in full time operation, and an increase over February and January of 1 and 5 per cent. respectively. Twenty-one per cent. of the forty-three industries were working 90 per cent. or over of full time, as compared with twenty-six in March, twenty-two in February and sixteen in January. The decreases are largely in seasonal industries.

"A general increase in rates of wages is indicated by the fact that such changes were reported in each of the forty-three industries by a total of over 800 establishments. The industries leading in this respect were foundries, machine shops, cotton goods, brick, furniture, paper, saw mills and iron and steel. These reports indicate substantial gains, although owing largely to seasonal changes, the gains were not quite so pronounced as in March."

FEWER MEN EMPLOYED IN STATE INDUSTRIES

Usual April Lull in Activity Causes a Slight Drop in the Working Forces.

Special to The New York Times.

ALBANY, May 15.—There was a slight reduction in employment in the factories of New York State in April, as compared with March, according to a statement issued today by Bernard L. Shientag, Industrial Commissioner. This is not unusual, for every year there is a lull in manufacturing in this State in April. Last month the reduction for all industries combined was less than one-half of 1 per cent.

The Commissioner said that the clothing industries and some of the food products industries reported the usual reductions after Easter, and the cement mills and brickyards are preparing for spring expansion in preparation for the demands of the building industry. On the whole, he said, the changes in the other industries were slight.

"As usual, even during a period of active demand for labor," the Commissioner's statement said, " a large number of workers were dropped from the payrolls, at least temporarily. On the basis of the representative factories reporting to the Labor Department, it is estimated that several thousand workers in the State were released this month for a longer or shorter period of employment. In the clothing industries and the shoe factories the dull season is short; in the confectionery industry the peak of employment will not recur until the Fall season.

"Of the other large reductions which took place this month, that in the railway repair shops and the railway equipment factories may be of short duration. In the cigar and cigarette industry there is nothing to indicate when activity will be resumed. In half the industry divisions, workers were released this month, at the same time that in other industries there is talk of a labor shortage.

"The number of workers added this month in the industries that are expanding was only slightly smaller than the number dropped in other lines. The largest increases in working forces came in the cement mills and, in some of the automobile industry, where some of the establishments are expanding rapidly.

"The metal working trades, as usual, are a good index of general industrial conditions. For the industries combined the change was only one-tenth of 1 per cent. from March to April, but important changes took place in the separate industries.

"Besides the large gain in the automobile factories, a number of workers were taken on in the firearms and cutlery factories, and also in the shipyards, and in the manufactures of instruments, especially optical goods. The brass and copper industry, where employment has been rising steadily, also increased its forces materially this month. Employment is rising again after a lull in the manufacture of abrasives.

"At the same time reductions were made in other metal working industries. The reduction in the railway repair shops and the railway equipment factories was the severest reported in any industry. The decreased employment in the manufacture of structural iron was relatively large. Employment went down a little in the iron and steel mills and in the manufacture of cooking and heating apparatus.

"A small gain in employment was evident in the wood products industries. The saw and planing mills were more active in preparation for the building demand. Employment in the furniture and piano factories remains high. It rose in the factories making smoking pipes but receded in those making barrels, because of the lessened activity in the sugar refineries.

"The decided upward movement in the pulp and paper mills continued with a further substantial gain in April. In the manufacture of paper boxes and other paper goods employment declined.

"The chemical and allied industries showed very little change, except for a decrease in the manufacture of drugs and a conspicuous increase in the manufacture of soap.

"Among the clothing trades the seasonal decreases affected chiefly the factories making men's and women's outer garments. The shoe factories experienced their usual lull between seasons. In the fur garment factories employment continues to rise gradually, although the busy season will not begin for months. There was a 3 per cent. gain this month in the laundries. Among the textile industries the changes were slight.

"The changes in employment in the food products industries were mostly seasonal. The sugar refineries began to release a number of their workers. In the candy factories the usual reaction took place after Easter. Large reductions were reported in the flour mills and the biscuit factories. The only increase among the food products industries was in the canneries, where working forces were expanded in preparation for the busy Summer season."

New England Employment Gains.

BOSTON, May 15.—The Federal Department of Labor, through its employment service, announced today that analysis of industrial conditions for the month ended April 30 showed the following cities in New England reporting increased employment: Lowell, Worcester, Lawrence, Springfield, Manchester, N. H.; Bridgeport, Conn.; Waterbury, Conn., and Providence. Brockton, Fall River, Boston, New Bedford and New Haven reported decreased employment.

National Cloak and Suit Sales.

The National Cloak and Suit Company for the first four months of 1923 reports net sales of $15,187,786, against $12,682,156 in the same period last year. Sales for May thus far are running 25 per cent. ahead of last year. At a meeting of the company yesterday, Francis F. Rosenbaum, son of S. G. Rosenbaum, President, was elected Assistant Secretary, bringing the third generation of the Rosenbaum family into the service of the organization. Other officers of the company were re-elected. Directors declared the regular quarterly dividend of $1.75 a share on the preferred stock, payable June 1 to stockholders of record May 25.

$1,000,000 of Steel in One Tow.

PITTSBURGH, May 15. — Finished steel products, enough to fill 250 freight cars and valued at approximately $1,000,000, started South on the Ohio River today for Louisville, Evansville, St. Louis and Memphis. It was said by the Jones & Laughlin Company to be the largest steel tow it had ever sent out.

Celebrate H. L. Doherty's Birthday.

The fifty-third birthday of Henry L. Doherty, President of the Cities Service Company and head of Henry L. Doherty & Co., was celebrated yesterday by 20,000 employes of his organizations, who have formed an association known as the Doherty Men's Fraternity. Two flags were presented to Mr. Doherty.

SWINDLERS TACKLE THE BOND MARKET

Telephone Instead of Mails Used for Placing Fraudulent Orders.

EARLY WARNING SENT OUT

J. R. Smeltzer & Co., Who Received Suspicious $20,000 Buy Order, Notify Stock Exchange.

Swindlers attempted yesterday for the second time in eight days to create confusion in the domestic securities market, this time concentrating upon the bond market and using the telephone for the placing of bogus orders instead of the mails. Their efforts met with little success owing to the prompt alarm sent to the executive offices of the New York Stock Exchange, which warned all members to check up all telephone orders. The bond market was quiet throughout the day and if any orders were executed on the bogus buying orders the effect was negligible, the firms having in every case ample opportunity to resell their commitments without more than a nominal loss. A week ago last Monday fraudulent stock buying orders sent stock prices up 1 to 3 points and paved the way for a sharp reaction in prices.

Yesterday's attack on the market was discovered when the Stock Exchange firm of J. R. Smeltzer & Co., 14 Wall Street, received a telephone call from a man who said he was Mr. Lester, the name of one of the firm's customers. The impersonation was unsuccessful and the customers' man who talked with him became suspicious. The fraudulent order for $20,000 of Peoria & Eastern Railway 5 per cent. bonds was taken down, but was not executed. In the meantime, the Stock Exchange was notified and the firm waited for a second call to check up the " order." No call was received, and it was not possible to trace " Mr. Lester."

How many orders of this nature were placed with firms yesterday could not be ascertained, but Stock Exchange officials said they probably were not many owing to the early warning sent to all Stock Exchange houses and particularly to those specializing in bonds.

RAINS IN SOUTH AID COTTON HERE

Possibility That New Crop Will Be Further Retarded Helps Bullish Sentiment.

Excessive rains over a wide area of the cotton belt, torrential at some points, brought about a further recovery in prices yesterday. Five places reported from three to more than five inches rainfall during the previous twenty-four hours, while twenty-six stations had in excess of two inches. For a time trading was heavy, with quite general covering for local and commission house accounts. An advantage of 30 to 40 points resulted, but later developments failed to maintain the buying movement on a scale to sustain the rise. The May position was under deliveries of actual cotton and the market encountered considerable opposition. Several erratic price changes of 30 to 40 points occurred, with final quotations 8 points higher to 24 points lower on the day.

Early reports of severe rains in various sections of the belt, with a sharp rise in Liverpool, brought a 20 to 40 point opening advance. Covering orders were distributed throughout the list, being heaviest in July and October. With brokers competing with each other to obtain July contracts during the call, that month sold at 25.40, which was 180 points above low figures of Saturday. In October, several large orders were executed as many recent sellers had evidently decided to reduce outstanding obligations. Owing to the nature of weather and crop advices, coming from many reliable sources, buying was stimulated and trading showed decided activity. With heavy covering in progress, the volume of business in late months proved larger than heretofore this season. At times a rush a buying advanced prices before encountering sufficient contracts to meet demand. Then profit taking on cotton bought at lower prices last week started a reaction. Circulation of several thousand May notices had an unsettling effect on near positions. These were evidently passed from hand to hand, finding their way back into the ring. Weight on May reduced the premium to only 90 points over July, which started a running decline of more than half a cent around midday.

As a result of cotton coming to New York for delivery on May contracts the running stock has increased to 84,000 bales. The amount in licensed warehouses is now 66,000 and the certificated stock 50,000 bales.

Yesterday's quotations follow:

	Open.	High.	Low.	Close.	Previous Day.
May	26.50	26.55	25.71	25.90@26.08	26.23
July	25.30	25.40	24.81	24.99@25.01	24.97
Oct.	23.20	23.32	22.93	23.08@23.09	23.00
Dec.	22.87	22.96	22.60	22.80@22.71	22.88
Jan.	22.41	22.63	22.30	22.38	22.31
March		22.06	22.40	22.40	22.37

The local market for spot cotton was quiet, 26 points decrease; 26.20 cents for middling upland.

Southern spot markets were: Galveston, 26.05 cents, 10 points decrease; New Orleans, 26 cents, 25 points decrease; Savannah, 25.65 cents, unchanged; Augusta, 26 cents, unchanged; Memphis, 25.50 cents, unchanged; Houston, 26 cents, unchanged; Little Rock, 25.75 cents, unchanged.

Yesterday's cotton statistics were:

	Yester-day.	Last week.	Last year.
Port receipts	5,168	7,101	24,514
Exports	4,592	10,019	32,601
Exports, season	4,331,078	4,305,634	4,991,684
N. Y. stocks	84,761	68,174	179,348
Ports stocks	417,787	417,851	892,833
N. Y. arrivals	None	3,220	5,027

Liverpool cables: Spot cotton quiet, 43 points advance, 14.60d for middling. Sales, 6,000 bales: American, 3,000. Imports, 10,00 bales: American, 3,000. Futures opened steady, 26 to 34 points advance; closed steady, 23 to 32 points advance. Prices: May, 13.90d; July, 13.62d.; October, 12.60d; December, 12.28d; January, 12.18d.

Manchester: Yarns, moderate demand; cloths firm.

Pennock Oil Surplus $623,993.

The Pennock Oil Company for the quarter ended March 31, 1923, reports net earnings of $668,993 after reserves for depreciation and depletion. During the period $75,000 was paid out in the form of dividends, leaving a surplus of $623,993. The balance sheet on March 31, 1923, showed net current assets of $1,453,370 and net current liabilities of $208,341.

To Spread Facts of Stock Exchange.

Jasbn Westerfield, who has just been named Director of Publicity of the New York Stock Exchange, will leave today for a swing around the circle in which he will address business men's associations on the work of the Stock Exchange and its efforts to combat the sale of fake securities. Included in his itinerary are cities in North Dakota, Nebraska, Georgia, Alabama and North Carolina.

Zinc Surplus Smallest in Years.

The American Zinc Institute for April showed a smaller surplus of this metal on hand than for several years. Stocks at the end of the month were 6,976 tons, compared with 10,021 in the preceding month and 51,728 a year ago. Dealers believe that the strong statistical position of zinc forecasts an early resumption of buying for future delivery. The producers are particularly optimistic.

NEW YORK CURB EXCHANGE

TUESDAY, MAY 15, 1923.

INDUSTRIALS.

Sales.		High.	Low.	Last.
2,400	Acme Coal	5½	4¾	5½
100	AmDrugStrs,			
	Class A	1¼	1¼	1¼
100	Amal Leath	16½	16½	16½
50	Am G & E	135	132	132
200	Do new	38	38	38
3,000	Am Locomo,			
	new, w i	67½	67	67
25	Am Stores	101	101	101
200	Arch Daniels			
	Midland, w i	38¼	38¼	38½
200	Armr of Del			
	8rd Tr pf	92¾	92	92¾
200	Atl Fruit, w i	2¼	2¼	2¼
2,100	BridgeptMch	15⅝	15	15⅝
100	Bklyn C R	10	10	10
1,900	Br-Am T c	21⅝	21⅛	21⅝
100	Eso reg	21⅛	21⅛	21⅛
2,100	Buddy Buds	1¾	1¾	1¾
200	Car Lt & P	1¼	1¼	1¼
85	Celluloid Co	86	85⅛	85⅛
10	Do pf	106¼	106¼	106¼
600	Cen Ter Sug	1¾	1¾	1¾
300	Cen Cast I	12¾	12¾	12¾
100	Chi Nipple, A	4¾	4¾	4¾
1,200	Chi St Wheel	2¾	2¾	2¾
4,000	Do pf	6⅜	6⅜	6⅜
10	Clev Mot pf	90	90	90
100	ColCarb v t c	40¾	40¼	40¾
200	Dougl P, pf	13¼	13¼	13¼
220	Dubilier Con	10¾	10	10¾
1,400	Durant Mot	46	46	46
600	Do of Ind	12¼	12	12¼
2,700	Eaton Axle	32⅝	32	32⅝
	Spg, w i	30¼	30	30¼
2,000	Federal Tel	4⅞	4⅞	4⅞
40	Gillette S R	278	277	278
4,000	Glen A Coal	73¾	73½	73
100	Good'r T&R	15½	15⅛	15¼
100	M A Hanna			
	Co pf, w i	93¾	93¾	93¾
100	Havana T pf	50c	50c	50c
1,400	Hayden Ch	11⅞	11⅞	11⅞
400	Hydrox Corp	21	20¾	21
300	Imp Tob Gt			
	Brit A Irs	20¼	20¼	20¼
200	Interconn Rub	4¾	4¾	4¾
200	Leh Pow B	23¾	23¼	23¼
100	Lone Star Gas	73	73	73
100	Lucey Mfg, A	8	8	8
1,300	Marcus Mot	80c	80c	90c
200	Midvale, w i	15½	15½	15½
100	Munsingwear			
	Inc, w i	42	42	42
400	Natlnp of D	56¼	56	56¼
50	N Y Tel pf	110	110	110
200	N Y Transp	28	27½	27½
100	PeerlessT&M	46½	46½	46½
100	Penna Mfg	8¾	8¾	8¾
700	Prima Radio	57c	55c	56c
10	Proc & G pf	107	107	107
2,800	Radio Corp	3⅝	3½	3⅝
300	Do pf	37½	37	37½
2,300	Rec Motors	19½	18¾	19
200	RepetiCandy	1½	1¼	1¼
100	Rosenbaum			
	Gr Sa pf	49	49	49
100	Shelton L	20¼	20¼	20¼
11,000	So Coal & I	28c	25c	28c
100	Stand Mots	3¾	3¾	3¾
100	Swift Int	19	19	19
10	Swift & Co	102	102	102
100	Tech Prod	6⅞	6⅞	6⅞
300	Toh P Exp	4¾	4¾	4¾
200	Timken Det			
	Axle, new	12¼	12¼	12¼
100	Shelton L	20¼	20¼	20¼
200	Todd Shipyds	51¼	50	50
400	Un Bat Candy	6¼	6	6¼
1,700	U L & M	1¾	1¾	1¾
100	Do pf	2¾	2¾	2¾
100	Uni Bakeries			
	Corp pf	86¼	86¼	86¼
100	Un Shoe M	48¼	48¼	48¼
1,000	UnivPAR, w i	17	16⅝	16¾
500	Do pf	65	63¾	63¾
200	Vacuum Oil	28	28	28
500	Wayne Coal	1⅞	1¾	1⅞
2,000	West F Mfg	6¼	6¼	6¼
25	West Power	31½	31½	31½
100	Yale&Towne			
	Mfg, new	62	62	62
600	Yellow Taxi			
	Corp, N Y	130	130	130

TRUST COMPANY.

80	Equitable	185	185	185

STANDARD OIL SUBSIDIARIES.

100	Angio-Am	16¼	16¼	16¼
200	Atl Lobos	3½	3½	3½
20	Buckeye P L	86¼	86¼	86½
30	Crescent P L	19	19	19
100	Galena Sig	62¼	62¼	62¼
400	Humble Oil	33½	32	32½
160	Imp O (Can)			
	coupon	109	108	108½
4,900	Inter Pet	17⅜	17⅛	17¼
110	Magnolia P	150	142	148
10,400	S O of Ind	60¾	59¾	59¾
300	S O of Kan	45½	45¼	45¾
500	S O of Ky	90	90	90
3,000	S O of N Y	39¾	38¾	39¼
6,300	Vacuum Oil	40	47¾	48¾

MISCELLANEOUS OIL STOCKS.

500	Barrington			
	Class A	10⅞	10¾	10⅞
2,000	Big I O & G	20c	20c	20c
500	Boat-Wyo	1	1	1
7,700	Carib Synd	5¾	5¼	5¼
50	Cities Serv	161½	160½	160½
400	Do pf	68¾	68¾	68¾
600	Do bkrs sh	16¼	16	16
3,800	Creole Synd	4¼	4¼	4¼
1,000	Derby Oil	17	17	17
100	Do pf, w i	43¼	43¼	43½
2,000	Engin Pet	10c	10c	10c
200	Equity P pf	14¾	14½	14½
100	Federal	75c	70c	70c
1,500	Gilliland	3¾	3¾	3¾
3,900	Glen Rock	88c	88c	86c
7,100	Gulf of Pa	60¼	59	59¾
100	Harris C	1¼	1¼	1¼
4,000	Hudson Oil	11c	11c	11c
100	Humphreys	32¾	32¾	32¾
20,000	Key Ranger	25c	23c	25c
5,700	Kirby Pet	3¼	3	3
200	Lafayette	2¼	2¼	2¼
500	Livings' Pet	98c	95c	96c
5,900	Maracaibo	22	20¾	21
3,000	Ariz Globe	53c	52c	53c
1,000	Big Ledge C	2c	2c	2c

MINING STOCKS.

800	Alaska-BCM	2¼	2	2¼
800	AmalZincSm	6	5⅝	6

MINING STOCKS.

1,000	BoundaryRed			
	Mt Co	35c	35c	35c
5,000	Boss-Mont C	19c	18c	18c
1,300	Butte & West	2¼	2	2¼
300	Canario Cop	2	2	2
200	Candela Sil	12c	12c	12c
1,000	Chino Ext	65c	65c	65c
1,000	Col Emer	3c	3c	3c
1,000	Comstock T	29c	29c	29c
1,400	Con Coy	3¼	3¼	3¼
100	Cont M, Ltd	4¾	4¾	4¾
4,000	Cortez Silver	68c	66c	68c
700	Cresson C G	3¼	3⅛	3⅛
200	Crown Res	70c	70c	70c
1,200	Deloree Exp	1⅞	1⅞	1⅞
50	D,L&W Coal	87½	87	87
1,000	Divide Ext	7c	7c	7c
40,000	Dr Sadler	1c	1c	1c
20,000	EurekaC	20c	19c	19c
5,000	Ely Cons	3c	3c	3c
1,000	Fonty-nine	30c	30c	30c
13,000	Fortuna Con	21c	20c	21c
700	Gold Coin	71c	67c	71c
20,000	Goldf Deep	12c	11c	12c
9,000	Golden State	42c	41c	42c
5,000	Goldf Dev	7c	7c	7c
12,000	Goldf Flor	45c	44c	45c
1,000	Goldf Jckpt	42c	42c	42c
2,000	Gold Zone D	4c	4c	4c
1,000	Harmill Div	5c	5c	5c
400	Hecla	8⅞	8⅝	8⅞
1,000	Hillitop Nev	1¾	1¾	1¾
400	Hollinger G	12¾	12¾	12¾
100	Howe Sound	3¾	3¾	3¾
6,000	Ind Lead	57c	38c	38c
1,000	Iron Blos	32c	32c	32c
300	JeromeVDav	2¼	2¼	2¼
2,900	Jib Cons	1¾	1¾	1¾
1,000	Kelly Ext	50c	50c	50c
2,000	La Rose	37c	37c	37c
3,000	Marsh	18c	14c	14c
1,000	McN Cres D	3c	3c	3c
1,000	Mispah Ext			
	of Ton	4c	4c	4c
1,000	BoundaryRed			
	Mt Co	35c	35c	35c
5,000	Boss-Mont C	19c	18c	18c
100	NewCornelia	18¾	18½	18¾
700	New Dom, A	4	3⅞	3⅞
10	N J Zinc	181¼	181¼	181¼
4,000	N Y Porc	61c	61c	61c
500	N Mex Land	3¼	3¼	3¼
100	Niplssing	8¾	8¾	8¾
1,000	Nixon Nev C	5c	5c	5c
7,200	Ohio Cop	66c	63c	63c
300	Premier Gold	3¼	3¼	3¼
900	Rax Herc	1¾	1¾	1¾
4,000	Red H Flor	5c	5c	5c
1,000	Rex Cons	5c	5c	5c
1,000	RichMMkt	15c	15c	15c
100	Salida	58c	58c	58c
6,000	Sandstorm K	2c	2c	2c
100	Simms Pet	16¾	16¾	16¾
1,000	Sil King Div	9c	9c	9c
1,000	Sil M of Am	12c	12c	12c
5,000	Simer Sil-Lead	93c	83c	93c
200	SnowstormSil			
	Lead	1	98c	1
100	S A G & P	3	3	3
9,000	Spearhead	12c	11c	12c
4,800	St Croix	16c	15c	15c
1,000	SuperatitCon	5c	5c	5c
12,700	Teck Hughes	1⅞	1⅞	1⅞
4,100	Tono Belmt	96c	92c	96c
7,900	Tono Div	90c	86c	88c
600	Tono Ext	2¼	2⅛	2⅛
100	Trinity Cop	80c	80c	80c
4,600	Un Eastern	2	1⅞	1⅞
200	Un Hours Sound	85c	85c	85c
800	Un Verde Ex	35	34½	35
1,400	Un Zinc Sm	1¼	1¼	1¼
1,000	U S Con	18c	18c	18c
1,000	Unity Gold	4¾	4¾	4¾
400	Valene Beep	5¼	5¼	5¼
18,500	VerdeM & M	71c	69c	71c
5,000	W B Con	98c	95c	97c
4,000	W Utah Cop	20c	19c	19c
100	Wettlaufer L	12c	12c	12c
300	Yukon Gold	1⅛	1⅛	1⅛

BONDS.

(in $1,500 lots.)

$	Allied Pack 6s	61	60½	
1	Alum 7s, '32	105⅞	105¾	105⅞
5	AmRollM 6s	98¾	98¾	98¼
5	AmSumatraTob			
	7½s, '25	100¼	100¼	100¼
7	Am T&T 6s, '24	100⅜	100⅜	100⅜
5	Anacon 6s, '29	101⅝	101½	101¼
1	Ang-A Oil 7½s	102¾	102¼	102⅜
23	Armour of Del			
	5½s, '43	90½	90¾	80¼
20	A, G & W I			
	coll tr 5s, '59	50½	50¼	50

GOVERNMENT CAN'T HOUSE ITS HELP

Cabinet Discusses Acute Building Shortage Facing Nearly All Departments.

TO ASK AID OF CONGRESS

Will Prepare a Consistent Program for the President to Submit in December.

Special to The New York Times.

WASHINGTON, May 15.—Like the old woman who lived in a shoe, Uncle Sam has so many children that he is hard put to find places for them to do his work. Government buildings are overflowing with employes, and the matter of accommodating the enormously increased personnel necessary to carry on the Federal business has become so acute that President Harding and his Cabinet gave consideration to it at length at a meeting of the Cabinet today.

When the Administration post-war cleaning up was practically completed the Government dismissed thousands of clerks and other employes. It was believed that with this great cut in the civilian forces, and the fact that many temporary office buildings had been erected by the Government during the World War, there would be plenty of room to accommodate those necessary to handling the heavy increase in public business which the war and natural expansion had produced. But, from what was said today, it is apparent that some of the Government departments are unable to provide adequate housing space for various bureaus, not only in their own buildings, but in the privately owned structures which the Government rents.

The discussion at the Cabinet meeting had its inception in a statement from Secretary Mellon of a seemingly minor situation which affected the Treasury Department. One of the temporary Government buildings in which a section of the income tax unit is quartered is endangered by leaking foundations, and it is necessary either to move out or make repairs. But only $15,000 is available for the purpose, and it will cost $25,000 to make the repairs and about $20,000 to move. How to make $15,000 expand into $20,000 or $25,000 was the immediate problem of President Harding and his advisers. Its consideration was side-tracked, however, whiche they gave attention to the boarder aspects of the question which Mr. Mellon presented.

With the exception of the Secretaries of State and Navy, who reported that they had adequate accommodations for their personnel, the heads of departments told the Cabinet that they were approximating that of the Secretary of the Treasury.

Postmaster General New explained that the enormous growth of the postal business, and especially the general use of the parcel post, had overtaxed the accommodations of Post Office buildings, and in some cities parcel post was being handled in the streets. Other Cabinet officers told of the necessity of leasing privately owned buildings at heavy rentals.

Sentiment of the Cabinet favored, as far as Washington was concerned, the erection of new Government buildings along and below Pennsylvania Avenue, between the Treasury and the Capitol. Some of this property was purchased by the Government years ago at the expenditure of millions, but Congress has never appropriated the funds necessary to erect buildings.

It was determined that the members of the Cabinet should submit reports by next October, pointing out the housing needs of their respective departments, so that the President might be able to submit a consistent and economical program to Congress in December for erecting enough permanent buildings to take care of Government requirements.

But this did not answer the inquiry of the Secretary of the Treasury as to how he was to make repairs that would cost $25,000, or, at a cost of $20,000, move his officials and clerks out of the building whose foundations are rotting, when there was only $15,000 that could be expended legally for the purpose, and Congress was not to meet for seven months. The outcome of the discussion in this connection was advice to Secretary Mellon that the repairs, even if he had to indulge in "strong arm methods," and "trust to God and Congress to approve." The quoted phrases were used by one of those present at the Cabinet meeting in explaining what happened there.

GRAINS AT CHICAGO SCORE SLIGHT GAINS

Corn Arrives in Season's Smallest Lot and Trade in Wheat Too Small to Count.

Special to The New York Times.

CHICAGO, May 15.—While local sentiment is gradually swinging more to the bull side, trade is not sufficiently large to bring about a sustained advance in the absence of news of a radical character. Wheat had a range of 1⅛@1¼ cents and corn of 1⅛@1¼, with the finish at net gains of ⅛@⅜ cent on both grains.

The soaking rains, as much as four inches in parts of the belt, have effectively quieted all complaints of dry weather from the Central West, and there seems to be nothing at the moment in either the domestic or foreign situation to cause a sharp upturn.

Cash houses absorbed the offerings of May, partly against exports, also the hard Winters at the Gulf, and premiums were somewhat firmer. May closed ⅜ cent over the July, gaining ¾ cent for the day.

Numerous unfavorable crop reports are coming from Ohio and Indiana, but are not being given to the trade, although they have been the basis for considerable buying.

The general complaint is that the crop has not responded to rains.

Export sales in all positions exceeded 600,000 bushels, including 400,000 bushels of hard Winter and Durum. The trade ignored estimates that North America had around 200,000,000 bushels more wheat than last year, but there was buying on the decrease of 8,503,000 bushels in the Canadian visible.

So far this season there has been practically no new wheat bought for shipment by July 20 from the Central West, and the lack of hedging pressure offsets to a great extent the failure of Europe to come in as a buyer for deferred shipment.

At the moment the call for corn is light, with a noticeable lack of offerings of boats from Lake Michigan ports. The rate from Duluth to Buffalo, however, has been reduced one cent to 5½ cents a bushel.

Local receipts of four cars were the smallest for the season, and the basis was ¼ and ½ cent better as compared with No. 2 Yellow at four cents over the future.

A local operator came in on a line of 1,000,000 bushels short September corn and, toward the close, another trader bought July, making the closing bulge.

Continued wet weather is causing some anxiety regarding the early planted grain, as it is feared that it may rot in the ground if relatively low temperatures continue.

Cash houses bought May oats and that delivery closed ⅝ cent higher, gaining ¼ cent on the July, with domestic shipping sales of 230,000 bushels, partly like and valued.

The house with seaboard connections bought rye, which closed 1¾ cent higher with no pressure on the market.

Primary arrivals for the day aggregated 1,014,000 bushels of wheat; week ago, 652,000; last year, 1,014,000. Shipments were 1,014,000 bushels; week ago, 375,000; last year, 603,000.

Corn receipts were 306,000 bushels; week ago, 310,000; last year, 828,000, and shipments, 463,000 bushels; week ago, 1,005,000; last year, 1,274,000.

Today's Chicago prices for the principal commodities were as follows:

WHEAT.

	High.	Low.	Close.	Prev. Close.	Last Year.
May	$1.17¾	$1.17¼	$1.18¼	$1.17⅜	$1.33⅝
July	1.16	1.14⅝	1.15¼	1.13¾	1.24⅛
Sept.	1.14¾	1.13¾	1.13¾	1.13⅛	1.19⅝

CORN.

	High.	Low.	Close.	Prev. Close.	Last Year.
May	.77	.77	.78⅜	.77⅝	.62⅞
July	.79⅝	.78¼	.79⅛	.78⅝	.64⅛
Sept.	.78⅜	.77⅛	.78¼	.78	.70¼

OATS.

	High.	Low.	Close.	Prev. Close.	Last Year.
May	.42¾	.41⅝	.42	.41⅜	.37⅜
July	.42¾	.41⅝	.42¼	.42	.39¼
Sept.	.41⅞	.40⅝	.41¼	.41	.43⅜

RYE.

	High.	Low.	Close.	Prev. Close.	Last Year.
May	.76¼	.75¼	.76	.74⅞	1.10¼
July	.78⅝	.78	.78⅜	.77⅛	1.04⅛
Sept.	.80	.79	.79¾	.78¾	.97⅝

PROVISIONS.

Lard—	High.	Low.	Close.	Prev. Close.	Last Year.
May	10.90	10.77	10.85	10.70	11.61
July	11.07	10.90	11.00	10.90	11.75
Sept.	11.30	11.15	11.25	11.17	11.82
Ribs—					
Sept.	9.17	9.10	9.10		

CANADIAN PACIFIC BUYING MORE STOCK

Further Purchases of Minority Shares of Minneapolis, St. Paul & Sault Ste. Marie.

OWNS A MAJORITY NOW

Wishes to Improve Its Standing in Case Plans for Consolidation Should Be Brought Up.

It was learned yesterday that the Canadian Pacific Railway, owners of the majority stock of the Minneapolis, St. Paul & Sault Ste. Marie Railway Company, has been buying into the minority stock of the company. It was said that the Canadian Pacific wishes to strengthen the link with the American road.

It was pointed out by one banker that if the company owned a large percentage of the stock it would improve the standing of the Canadian Pacific in case the Interstate Commerce Commission considered the consolidation of the Minneapolis, St. Paul & Sault Ste. Marie with other roads in the United States.

No organized attempt is being made to purchase the total outstanding minority stock, although rumors to this effect were in circulation in the financial district. The stock is widely distributed and it would be difficult to purchase it except in the open market.

New York bankers for the Canadian Pacific denied that that road would do any new financing to purchase the American line, but it was said in other sources that the financing would not be necessary, as the Canadian Pacific had more than $50,000,000 in cash in its treasury.

The Canadian Pacific Railway Company now owns $12,728,500 out of $25,206,800 of the common stock and $6,-381,900 out of $12,603,400 preferred stock. The lines make connection with the Canadian Pacific at Portal, N. D., and at Noyes, Minn., and furnish an entrance for the system into St. Paul, Minneapolis, Duluth and Chicago.

APPEALS ON MILEAGE BOOKS

Commerce Commission Will Take Case to Higher Federal Court.

BOSTON, May 15.—The Interstate Commerce Commission appealed today from the recent ruling by the Federal District Court restraining inauguration of interchangeable mileage books at a 20 per cent. price reduction on fifty Eastern railroads. The commission's order for the sale of the books now stands suspended until Jan. 1.

The notice of appeal was given by local counsel for the commission, who said the formal papers would be filed later. The announcement was made after the Court had entered the final decree, enjoining the commission permanently from enforcing its order.

To the fifty Eastern railroads which brought the original petition for injunction were added today, by the Court's permission to intervene, the Wabash, Pere Marquette, and Chicago, Indianapolis & Louisville Roads.

Erie Reducing Its Coal Bill.

The Erie Railroad is expected to effect a reduction of more than $2,000,000 in its coal bill this year, as compared with 1922, as a result of contracts made at the lowest rate since the existing mine scale was established. Last year's coal bill was estimated at $14,000,000. In 1912 the Erie paid $1.66 a ton for coal. In 1921 the price was $4.27 a ton.

Converse & Co. Settlement.

Converse & Co., selling agents for the Consolidated Textile Corporation and B. B. & R. Knight, Inc., will end its fiscal year on May 31. A preliminary statement issued yesterday said that on May 1 only 6 per cent. of the accounts receivable were overdue and of these 80 per cent. were less than thirty days in arrears.

BUSINESS WORLD

COMMERCIAL PAPER.

Yesterday—5 per cent. for the best names. Monday—5 per cent. for the best names. The quotations are for six months' paper.

***

Underwear Buyers Looking Ahead.

While the current season for knitted underwear for men still has a week or two to run and many jobbing buyers are calling for rush shipments of goods to fill in gaps made by increasing demands from the retail trade, interest is centring at the moment on when the Spring (1924) season will be opened and what it will show in the way of price changes. The general disposition among the manufacturers is to talk advances, but just how much of this will materialize into fact when the openings come off is problematical. It is no secret that buyers think the market is now at the top, or should be. Quite a little buying of Fall merchandise is yet to be done, although many of the leading lines have been sold up for some time. It is thought in some quarters, however, that the jobbers will again play a waiting game and hold off until the last moment before covering the rest of their needs.

***

Silverware for Gifts.

With the approach of the annual June matrimonial season there has been a quickening in this market of the call for silverware of a gift nature. One of its features is the large proportion of sterling ware that is being taken. Another is the number of chests of silver and other expensive presents that are being stocked by retailers, either in prospect of a larger consumer demand for such merchandise than usual or else to replace things that have already been spoken for. Little, if any, change is expected here in the prices of finished merchandise as a result of a possible lower market for silver with the expiration of the Pittman act. This, it was said here yesterday, is due principally to the fact that present selling prices do not match up with production costs to the extent they should. The result is that any drop in silver would only go about setting right the current margin between the two.

***

Gray Goods Sales Small.

The rise of cotton yesterday, with its subsequent decline, put an effective check on gray goods trading here. During the early part of the day sellers were very bullish, and after the break came buyers were markedly bearish. The result was a deadlock which produced very little business. Transactions in printcloths, where they were made at all, were unimportant. Prices were on the asking basis of 10 cents for 38½-inch 64-60s and 11¼ cents for 39-inch 68-72s. In the limited sheeting business of the day were sales of 40-inch 2.50s at 17⅞ cents.

***

Bleached Goods Prices Next?

Although it was said yesterday by an executive of one of the leading commission houses that the lines of bleached goods sold through it face no immediate repricing, there is a feeling in the market that this type of merchandise will be the next to be quoted on for advance selling. Thus far general business is being done in muslins and other bleached cottons, market comment is to the effect that their movement as a whole, is not up to that of recent seasons. That being true, and with production costs continuing high, the problem of working out a price that will stimulate business and at the same time give a just profit to the manufacturers may be a hard one to solve. There is nothing definite on which to base it, but the feeling is growing that in the case of bleached cottons also the new prices will show no change from those last quoted.

***

Denim Prices Well Received.

Not for a long time has any action on the part of selling houses met with more approval than the repricing operations for mid-summer deliveries at the levels which prevailed at the last withdrawal. This action was general in the trade, following the announcement of the largest factors in the industry yesterday morning, and the response from buyers was immediate and large. The demand was so active that production of all the leading lines had to be allotted. Acceptances of the new prices of the leading factor had been so numerous by yesterday afternoon that it was said to be possible that the lines would be in a position for withdrawal at the close of the business day.

***

Spread of Home Dressmaking.

The present season has seen a continuation of home dressmaking. Sales of piece goods for the purpose are described as still increasing. A retailer in the market here yesterday, whose store is in Pennsylvania, said his sales of yard goods showed increases, principally in printed silks. He attributed this, aside from economy, to the simplicity with which the average dress is now made and to the ease with which patterns may be copied. With higher prevailing garments for the Fall, it is thought that the movement may gain further headway. It is pointed out, however, that it is not as easy to make Fall garments as it apparently is to make Spring and Summer ones in the home.

***

Advantages of Uniform Date.

One of the new departures that is described by some garment wholesalers here as the end of market headaches is for the industry to have a set date for the opening of the lines for a season. At present the showings of manufacturers cover a period of a number of weeks, and this method is declared to be disadvantageous to the manufacturer as well as to the retailer. The manufacturer who shows early, it is claimed, faces the possibility that his models may be superseded when the larger number of houses show later with resultant loss. This will be obviated through a general movement to bring in on a specific set date covering a week. The advantage to the retailer would lie in the fact that, during this time he could see the largest number of manufacturers' showings in the shortest time.

***

Still to Select New Name.

Selection of a new name for artificial silk, which was agitated recently, apparently hangs fire for the present. Suitable letters have been received by the Silk Association of America, in which various suggestions were made, but it is understood that up to the present no name for the fibre product has been found acceptable. Some of the suggestions came from the silk trade, others from advertising experts and some from the general public. While the Special Committee of the National Retail Dry Goods Association, which also has the matter in hand, had a meeting last week, nothing was given out regarding any action that was taken. This committee, it was learned, has expressed its desire to work in harmony with the Silk Association for the choosing of a new name. The word that is finally chosen, it is said, will not include the term silk or a derivative of it.

***

A New Vanity Box.

One of the wholesalers here is offering a new type of vanity box that he asserts is meeting with wide favor with retailers. The novelty feature of this article is that, while it opens for use with the convenience of a box, it also has the advantage of resembling a handbag when carried. When the metal frame of the box is opened the two sides split entirely open, a hinge on the bottom being provided for this purpose. On one side of the interior are a mirror, two compacts and a lipstick, while the other has shirred pockets with a card case. The box is 5½ inches long with a 4-inch top. When opened the width of the bottom is 2¼ inches. The box may be had in many varieties of leathers in popular colors. The wholesale price is $24 a dozen.

***

Basement Now a Big Facor.

Buyers of merchandise for sale in basement stores continue to supply a feature of the current activity in the trade. Their activities have been notable all through the Spring season and promise to become enlarged when higher prices reach the consumer in the Fall. Perhaps it is true, it is said, has the bargain basement become such an important part of retail merchandising throughout the country. Some manufacturers now devote special production to goods that may be used in these sections by retailers. One retailer from out of town who was here yesterday said that popular-priced dresses, some selling as low as $5 each, had awakened marked interest. He found that these sales did not detract from the business he was doing in the upstairs department.

ADOPT SLIDE DOORS FOR ELEVATED CARS

I. R. T. to Make Change Gradually and Complete the Work by Next Fall.

SEES HELP IN TRAFFIC JAM

Grayson Murphy Says New Express Schedule Is Greater Success Than Hoped For.

The first of the sliding door cars that will eventually mean the elimination of the swinging door type now used, will be put in operation on the elevated division of the Interborough Rapid Transit Company next Fall, it was stated yesterday by Grayson M. P. Murphy, Chairman of the Board of Directors.

The platforms will be enclosed and the sliding doors will be installed in the shops of the company. After the first cars are put into service the improvements will continue until all cars on the division will be equipped with the new doors. This improvement, Mr. Murphy pointed out, was another move on the part of the Interborough for greater efficiency.

Mr. Murphy holds little hope for relief from the present traffic congestion during the next five years—the time required to construct new subways—save through a more efficient use of the present lines and equipment.

According to estimates made by engineers, the natural increase in business due to increase in population, will average 6 per cent. per year along the subway routes and 3 per cent. per year along the elevated lines. The sliding door improvements, it is pointed out, will reduce time of loading and unloading.

Recent improvements on the elevated and subway lines to increase efficiency, Mr. Murphy said, had been as much of a success as the company hoped for. He referred particularly to the success of the additional express service on the elevated lines, and said that it had already attracted more business than anticipated, and had somewhat relieved the congestion on the subways. With the Summer coming, it is the belief, this service will be even more attractive.

Atlantic Coast Line Payment.

WASHINGTON, May 15.—A payment of $3,231,937 was authorized for the Atlantic Coast Line Railroad today by the Interstate Commerce Commission in payment of the guarantee of earnings given railroads for the first six months after termination of war-time Federal control. The payment closed out the account, the company having already had payments which brought the total to $8,131,987.

Postum Cereal Increases Capital.

The New York Stock Exchange has been officially notified by the Postum Cereal Company of the proposed increase in the company's capital stock from 200,000 to 400,000 shares. The increase in capital, according to Wall Street report, is expected to be distributed in the form of a stock dividend.

BUSINESS RECORDS

BANKRUPTCY PROCEEDINGS.

Petitions Filed—Against.

EMANUEL STERN COMPANY, INC., exporters of sugar, 2-4 Stone Street, by George H. Logan, N. Nelson Keen and Don M. Hunt as committee of liquidation for Lamborn & Co., on a claim of $15,288. Martin C. Hess, $840; L. C. Naisawald & Sons, Inc., $840.

EMANUEL STERN, exporter of sugar, 2-4 Stone Street, by George H. Logan, N. Nelson Keen and Don M. Hunt as committee of liquidation for Lamborn & Co. on a claim of $15,288. Martin C. Hess, $840; L. C. Naisawald & Sons, Inc., $840.

THRIFT CLOAK SUIT COMPANY INC., retailers, 124 West Twenty-third Street, by Alfred Gill on a claim of $1,500.

BOTWINICK BROS., INC., dress manufacturers, 12-16 West Twenty-seventh Street, by Mayoyes & Frank for $422; Mandel E. Cohen, $110.

Petitions Filed—By

GEORGE H. YOUNG, promoter of sports, 339 West Forty-fourth Street. Liabilities $27,828, assets $22,775, main item being unliquidated claims, $20,000. Principal creditors are Frederick W. Smythe, $7,000; Thomas Burton, $5,180; W. P. Ellison, $3,585; Childs Company, $2,800 and Masters of the New York Velodrome Company.

NATHAN LEVY, Hotel Lucerne Seventy-ninth Street and Amsterdam Avenue. Liabilities $46,711, no assets. Principal creditors are Julius Levy, $35,000; Betty St. Martin, $2,400; Emanuel Dreyfuss, $1,000.

WELT BROTHERS, Inc., 282 First Avenue. Liabilities $1,256, no assets. The members of the firm are Abraham and Louis Welt.

ALBERT FODERS, baker, 37 Winfred Avenue, Yonkers. Liabilities $10,500, no assets. Principal creditors are Wittenberger & Co., $5,744, partly secured; Read Machine Co., $1,396.

MORRIS WEINGARTEN, haberdasher and clothier, 1,001 Lincoln Place, Brooklyn. Liabilities $6,628, assets $2,253.

GERARD J. DURINGSHOF, bakery, 1,266 Fulton Street, Brooklyn. Liabilities $5,200, assets $962.

S. ARTHUR GRAVES, sales manager, 1,350 Bedford Avenue, Brooklyn. Liabilities $11,398, assets $1,253.

Receivers Appointed.

PERLMAN & KRAMER, women's wear, 257 Sixth Avenue—Samuel Perlman appointed under $500 bond by Judge Goddard.

LOUIS GREENBERG, dress goods, 48 First Street, Mount Vernon—Charles B. Rice Jr. appointed under $1,000 bond by Judge Goddard.

Schedules Filed.

VICTORIA DRESS CO., INC., 261 West Thirty-sixth Street—Liabilities $30,183, assets $10,056, main items being stock $5,000, fixtures $2,500, accounts $2,556. Principal creditors are Continental Guaranty Corporation $3,600 (secured), Brenner Dress Company $2,888, Max Brenner $2,500, Silberman & Co. $2,700, Greenwald Bros. $1,505.

HYMAN M. HOFFMAN, butter and eggs, 2,540 Crotona Avenue, 1,575 Bathgate Avenue and 173 East 166th Street. Liabilities $40,351, assets $2,500, main items being fixtures $1,700, accounts $1,000. Principal creditors are Breakstone Bros $1,280, Wilson & Co. $1,151, William Menzer $1,135.

Out of Town.

Special to The New York Times.

ROCHESTER, May 15.—Elmer F. Travis of Roxbury filed a petition in bankruptcy yesterday with liabilities of $16,300 and assets, $6,500.

Sinclair O'Rourke & Bones Company, Inc., wholesale milliners of Buffalo filed a petition in bankruptcy today with liabilities of $203,300 and assets of $32,000.

UTICA, May 15.—The C. M. Osborne Company of Syracuse filed a voluntary petition in bankruptcy in Federal Court today with liabilities of $28,871 and assets of $3,877.

Special to The New York Times.

CHICAGO, May 15.—A voluntary petition in bankruptcy has been filed by T. Lemle-Barrett Company, theatre operators, 6,222 South Halsted Street, with liabilities of $60,977 and assets, $4,234.

A voluntary petition also has been filed by the Acme Manufacturing Sales Corporation, 1,410 South Michigan Avenue, with liabilities of $14,349 and assets, $7,811.

JUDGMENTS

Filed yesterday, the first name being that of the debtor:

In New York County.

Associates Agency, Inc.—Gotham National Building, Inc.	$408.70
Ames, Millard E.—Van Ness Bros., Inc.	$288.68
Alley Eells Construction Corp.—Fitzgerald, Spear & Co.	$106.45
Agostino, Stratton—J. A. Scorese	$340.33
A. Solomon, Inc.—Schoonmaker, Connors Co.	$401.65
Adams, George Jr.—D. Coulter et al.	$587.40
Bernstein Restaurant, Inc. and William Shanahan—Swiss Pastry Shop, Inc.	$895.01
Husch, Samuel—Hiller Land & Building Co., Inc.	$6081.97
Bachrach, Harry J.—N. Y. Telephone Co.	$446.88
Bernstein, Rube—Clemens, Inc.	$303.20
Hitzick, Meyer—D. Greenberg	$121.40
Schuttler, Robert and National Surety Co.—People, &c.	$1,000.00
Broderick, Geo. F.—Columbia Mfg. & Supply Co., Inc.	$1,000.00
Bennett, John R. Jr.—E. D. Ribble	$612.40
Cortese, Pasquale—Federal Telephone & Telegraph Co.	$1,216.25
C. F. Startziano Co., Inc.—Industrial Comm.	$954.50
State N. Y.	$10.00
Construction Material Co.—Western Union Telegraph Co.	$233.45
De Bless, Arthur—Arthur Upham Pope,	$144.70
Fidelity & Deposit Co. of Md.—L. K. Baskin et al.	$278.97
Finkelstein, Samuel, and Max Feder (De Luxe Mfg. Co.)—B. Levinson et al.	$5,702.95
Farrell, Thomas F. and Edw. J. (Farrell Bros.)—Curtis Brislin Lumber Co., Inc.	$306.71
Fischman & Co., Inc.—Harwich Realties, Inc.	$671.20
Fishbein, Isidor, and Charles Flimbaum—First Hungarian Credit Union of Brooklyn, Inc.	$481.40
Farrell, Thomas F. and Edw. J. (Farrell Bros.)—Curtis Brislin Lumber Co., Inc.	$309.62
Goldsmith, Lem M.—E. S. Goldstein	$120.26
Gregory, F. Hammet—A. M. Cohen	$925.25
Goldstone, Sophie, and Lydia Ulbeh—W. H. Baxter et al.	$694.58
H. M. Weil Co.—P. Hellinger	$705.50
Henshel Studio, Inc.—Freund Chamers Co.	$265.04
Hartog, Ferdinand—A. Hartog Jr.	$1,593.40
Hepner, Herman—I. King	$1,856.75
Hansen, Sigwid—Curtis Brislin Lumber Co., Inc.	$1,127.21
Hallagher, Sigward—M. I. Levy	$618.00
Hibsch, Charles—J. A. Fischer	$382.70
Haring, Warren C., Inc.—Ochse & Ochse	$1,000.00
Hay and Grain Co.	$1,506.18
I. Novick & Co., Inc.—Doren Cot Co., Inc.	$480.20
Jennings, Florence H.—S. Ledman	$1,450.00
Jacobs, Willis, Harry Gorhman and Morris Gohahman—Adolf Arnold, Inc.	$402.00
Jolsowsky, John G.—S. Shenkin et al.	$196.51
Kepskie or Keogh, Auby—A. G. Kraft,	$194.50
Kuhling, Emma—Tumbridge Realty Co., Inc.	$250.60
Kenne, Floyd E., ex'r.—C. Feigenspan	$194.00
Katz, Max—Brislin Co.	$151.60
Lesene, Isidor—Concey Davis Mfg. Co.,	$103.31
Lamson, Myron A.—I. L. Weaver	$331.07
Lebewitz, Samuel—Ship Owners' Radio Service, Inc.	$484.44
Logan, Anna—A. O. Berg	$114.20
Lucas, Chas. W.—S. S. Shears	$497.81
Mishkin, William—Jos. S. Siegel	$225.40
Milstein, Victor—John Farnum Co.	$977.14
Malkin Lumber Co., Inc.—J. Linet,	$1,194.08
Mancher, Maurice—C. Juster, costs	$111.50
Morris Sedge Realty Co., Inc., and Samuel	

MECHANICS' LIENS.

Filed yesterday:

In New York County.

CONGRESS ST., 5 and 5; American Elevator & Machine Corp. against Shuttleworth Kleber, owner; Empire City Quarantine Warehouse Co., contractor (renewal). $106.45

68TH ST., 19 West; Thomas Pierce Co. against Jared Flagg, owner and contractor. $1,118.35

12TH ST., 228 East; Greater N. Y. Fireproof Sash & Door Co. against Joseph Fraca, owner; R. L. Graniano, contractor. $134.00

188TH ST., 630 West; William Baily against Estate of Max Inkelas, owner; Max Inkelas, contractor. $568.00

7TH Ave., 1,000; Herman Goldman against Thomas F. Murtha, owner; Equity Cafeteria, Inc., contractor. $465.35

62ND ST., 320 West; J. & J. Donna Co. against Martinez Corp., owner; Julius Lampert, lessee and contractor; Charles S. Utterson, Inc., contractor. $4,187.54

55TH ST., 26 East; Anderson Fink & Supply Co., Inc., against Lillian W. Newlin, owner; Woodward Construction Co., Inc., contractor (renewal). $106.50

7TH Ave., 1,000 to 1,006 St. 53d to 54th; De Rapiris Lizzi & Co., Inc., against Bagdad Traders, Inc., owner; Eastern Construction Co., Inc., contractor. $2,640.00

In Bronx County.

208TH ST., s. e. cor. 10th Ave. of Fifty Ave, 26.6 x112.7; F. Dirk & Son against Dorothea Essig & Florence Conway, owners and contrs. $3,175.00

SATISFIED MECHANICS' LIENS.

In New York County.

34TH ST., 159 West; Howes Transportation & Contracting Co. against R. H. Macy & Co., Inc. $1,000.00

57TH ST., 628 East; David Bernstein against Ludwig Kohn et al.; July 28, 1922. $346

DIVIDENDS.

WEBER & HEILBRONER

At a meeting of the Board of Directors of the above Company, held this day, a dividend of fifty cents a share on the Common Stock of this Company was duly declared, payable June 20th, 1923, to common stockholders of record at the close of business on June 15th, 1923.

At said meeting a quarterly dividend of $1.75 a share on the Preferred Stock of this Company was declared, payable June 1st, 1923, to Preferred Stockholders of record at the close of business on May 22nd, 1923.

Transfer books will not be closed. Checks will be mailed in each instance.

Dated, New York, May 3rd, 1923.

HERBERT H. MAASS, Secretary.

BROOKLYN EDISON COMPANY, INC.

BROOKLYN, N. Y.

93RD CONSECUTIVE DIVIDEND

The Board of Directors at a meeting held April 24th, 1923, declared a regular quarterly dividend of $2.00 per share on the capital stock of the Company outstanding, payable June 1st, 1923, to stockholders of record at 3 P. M. on May 18th, 1923.

Checks for the above dividend will be mailed.

E. A. BAILY, Treasurer.

OTTO EISENLOHR & BROS., INC.

Philadelphia, Pa., May 3, 1923.

The directors have declared the regular quarterly dividend of one and three-quarters (1¾%) per cent. on the outstanding preferred stock of the corporation, payable June 30, 1923, to stockholders of record at the close of business June 30, 1923.

HARRY EISENLOHR, Treasurer.

FINANCIAL NOTICES.

TO THE HOLDERS OF

APPALACHIAN CORPORATION 25-year Six Per Cent. Gold Mortgage Bonds, under Deed of Trust dated January 1st, 1917, between the APPALACHIAN CORPORATION and the CENTRAL UNION TRUST COMPANY OF NEW YORK, Trustee, to whom Certificates of Deposit for said bonds have been issued under Deposit Agreement relating thereto, dated March 14, 1923.

WHITNEY CENTRAL TRUST & SAVINGS BANK OF NEW ORLEANS, LA., CENTRAL UNION TRUST COMPANY OF NEW YORK, New York City, Depositaries.

The undersigned Bondholders' Committee, acting under and by virtue of the deposit agreement dated March 14, 1923, and the amendments thereof, hereby gives notice that the plan of October 3rd, entitled:

"New Plan of Reorganization or Readjustment and Agreement of Appalachian Corporation (Superseding the original plan of July 8th, 1922),

Dated October 3, 1922,"

has been cancelled and definitely withdrawn by the Committee in accordance with the interpretation and construction given by said Bondholders' Committee to the terms of said Deposit Agreement dated March 14, 1923, and particularly paragraph 7 thereof, and the Committee has prepared and adopted a "Final Plan of Reorganization and Readjustment, Dated May 7, 1923," all as provided by said Deposit Agreement and particularly paragraph 3 thereof, and a copy of said "Final Plan of Reorganization and Readjustment, Dated May 7, 1923," has been lodged with the Central Union Trust Company of New York City and the Whitney Central Trust & Savings Bank of New Orleans, La., for inspection, all in the manner provided for by said Deposit Agreement, and the Committee now hereby gives notice to the bondholders of such preparation and adoption of said Plan of Dated May 7, 1923, and of the lodging of said plan with the said Depositories, all in accordance with and as provided for under said Deposit Agreement particularly paragraph 3 thereof.

Holders of the above certificates of deposit shall conclusively and finally be deemed to have assented to this final plan of reorganization and readjustment dated May 7, 1923, unless within two (2) weeks after the date of the first publication of this notice they shall withdraw the bonds represented by their certificates from the above-mentioned Depository Agreement of date March 14, 1923, in accordance with the provisions thereof, by surrendering to the said depositaries their certificates properly signed in blank and paying to the Depositary at the time of such surrender the amount fixed by the Committee as a pro rata proportion of the compensation, expenses, advances and obligations of the Committee to the date of such withdrawal, all as provided for in said plan of reorganization and readjustment dated May 7, 1923.

Copies of said adopted plan and agreement are being mailed to all bondholders to their last known address, and additional copies may be had from the Chairman of the Committee, Mr. F. P. Breckenridge, 317 St. Charles Street, New Orleans, La., or the temporary secretary, Mr. Schnell.

Dated and signed at New Orleans, Louisiana, this 7th day of May, 1923.

F. P. BRECKENRIDGE, Chairman.

MEETINGS AND ELECTIONS.

THE EQUITABLE TRUST COMPANY OF NEW YORK

NOTICE OF SPECIAL MEETING OF STOCKHOLDERS

NOTICE IS HEREBY GIVEN, that a Special Meeting of the Stockholders of The Equitable Trust Company of New York has been called by the authority and direction of the Board of Trustees of said Company and will be held at the principal office of the Company at No. 37 Wall Street in the Borough of Manhattan in the City of New York on May 29, 1923, at 10:00 o'clock A.M., for the purpose of voting upon a proposition to merge The Importers and Traders Bank of New York into The Equitable Trust Company of New York, by approval an Agreement for such Merger made and entered into by The Equitable Trust Company of New York and The Importers and Traders Bank of New York, to be submitted to the Stockholders at such meeting, and to approve all action taken by the Board of Trustees of The Equitable Trust Company of New York in respect of said Agreement and the Merger therein provided for; and for the purpose of acting upon any and all matters connected with or incidental to said Merger which may properly come before said meeting.

Dated, New York, May 9, 1923.

ALVIN W. KRECH,
President of The Equitable Trust Company of New York;
WILLIAM A. ECK,
Secretary of The Equitable Trust Company of New York.

HAVANA ELECTRIC RAILWAY, LIGHT AND POWER COMPANY.

NOTICE OF ANNUAL MEETING OF STOCKHOLDERS, MAY 17, 1922.

Notice is hereby given that the Annual Meeting of the Stockholders of the Havana Electric Railway, Light and Power Company will be held on May 17th, the third Thursday in May, 1923, at 12 o'clock noon, Eastern Standard Time, at the office of this Company, No. 15 Exchange Place, Jersey City, State of New Jersey, registered with the Registrar and Transfer Company, the agent in charge thereof being at the Exchange Place aforesaid, for the election of three Directors each to hold office for three years, and for the transaction of such other business as may properly come before the meeting, including the considering of and voting upon the approval and ratification of the reports of the Officers and Directors and of all the acts and proceedings of the Board of Directors and of the Executive Committee since the last Annual Meeting of the Stockholders of the corporation.

The stock transfer books will be closed from April 18th, 1923, to May 17th, 1923, both inclusive.

Dated this 24th day of March, 1923.

By order of the Board of Directors.

H. KRAEMER, Secretary.

NOTICE OF ANNUAL MEETING OF STOCKHOLDERS OF RADIO DUBILIER CONDENSER & RADIO CORPORATION.

PLEASE TAKE NOTICE that the annual meeting of stockholders of the DUBILIER CONDENSER & RADIO CORPORATION will be held on the 21st day of May, 1923, at two o'clock in the afternoon at the offices of Messrs. Pelner, Kean & Skutch, No. 22 Exchange Place, in the Borough of Manhattan, City of New York, for the purpose of electing seven directors for the ensuing year, receiving and acting upon the reports of officers, the ratification and approval of the acts of the officers and directors of the Company for the preceding year, and such other business as may properly come before the meeting.

Common stockholders of record as of the close of business on the 7th day of May, 1923, will be entitled to vote at this meeting. The transfer books will not close.

By order of the Board of Directors.

CLOYD MARSHALL, Secretary.

UNITED ZINC SMELTING CORPORATION

NOTICE OF ANNUAL MEETING.

Notice is hereby given that the Annual Meeting of the stockholders of UNITED ZINC SMELTING CORPORATION will be held at the office of the corporation, Room 1208, No. 42 Broadway, Borough of Manhattan, City, County and State of New York, on the 29th day of May, 1923, at 3:00 o'clock P. M., for the purpose of electing nine Directors for the ensuing year and two Inspectors of Election to serve at the next annual meeting, and for the transaction of any other business which may properly come before said annual or special meeting of said stockholders.

New York, May 8, 1923.

WILLARD A. MITCHELL, Secretary.

New York, May 16, 1923.

The annual meeting of the stockholders of the AMERICAN UNION TELEGRAPH COMPANY will be held in Directors' Room, No. 195 Broadway, in the City of New York, N. Y., on Wednesday, May 30, 1923, at 2:30 P. M. for the election of Directors and Inspectors of Election and for the transaction of such other business as may come before the meeting.

ANDREW F. BURLEIGH, Secretary.

BLACK, STARR AND FROST

The annual meeting of the Shareholders of the Black, Starr and Frost Corporation, for the election of Directors and for the transaction of such other business as may properly come before the meeting, will be held at 534 Fifth Avenue, New York City, on Monday, May 21, 1923, at 4 o'clock P. M.

CHARLES T. PENNINGTON, Secretary.

Office of
PACIFIC FIRE INSURANCE COMPANY.
New York, N. Y., May 1, 1923.

The Annual Me

ARRIVAL OF BUYERS

Arriving Buyers may register in this column by telephoning Bryant 1000.

AKRON—M. O'Neil Co.: C. W. Hoover, men's furnishings. Miles M. E. Curtin, representing; P. Tobin, ready-to-wear, basement; A. J. Wilson, representing; 37 W. 26th. (E. M. Sostman.)

ALLENTOWN, Pa.—Farr Bros.: J. L. Farr, manager, Imperial.

ALTOONA, Pa.—Chas. Freedman & Co.: C. Freedman, children's, juniors' white, silk, cotton dresses, children's wear; 115 W. 30th (6th Suiff).

ASBURY PARK, N. J.—Steinbach Co.: H. L. Marriott, silks, velvets, household linens, dress goods, domestics; Breslin.

ATLANTA, Ga.—Davison-Paxon-Stokes Co.: L. Swift, jobs cheap silk dresses; 1,150 B'way (P. Lilienthal & Co.).

ATLANTA, Ga.—Brown-Mayes Co.: Mrs. D. N. Jordan, popular-priced dresses, capes, suits, novelty blouses; 334 5th Av. (Rice & Wells).

BALTIMORE—Stewart & Co.; Mrs. M. Lansman, Miss M. McCourt, waists, muslin underwear, underskirts, infants' wear, wrappers, negligees; 15 W. 36th.

BALTIMORE—S. Schleisner Co.; S. Schleisner, ready-to-wear; McAlpin.

BALTIMORE—American Wholesale Corp.; M. G. Frazier, muslin underwear; 354 4th Av.

BALTIMORE—The Hub; H. J. Tarshis, ready-to-wear; 1,150 B'way (F. Lilienthal & Co.).

BALTIMORE—L. Grief Co.; D. L. Grief, Mrs. clothing; 200 5th Av.; Claridge.

BALTIMORE—D. Miller Co.; J. C. Lamm, white wash goods, domestics, flannels; 72 Leonard; Claridge.

BALTIMORE—The Hub; Miss R. Stein, misses', children's, infants' wear; 1,150 B'way (F. Lilienthal & Co.)

BALTIMORE—Cahn, Cohiens Co.; H. Goodhope, dresses; Claridge.

BALTIMORE—Eisenberg's; A. Van Tassell, silk, wash dress goods; 105 Grand (Jay & Co.); Pennsylvania.

BALTIMORE—Cahn-Cobiens Co.; M. E. Falk, clothing, furnishing goods; Pennsylvania.

BALTIMORE—American Wholesale Corp.; J. M. Hines, carpets; 354 4th Av.

BALTIMORE—L. Schwartzman, dresses, skirts for basement sale; 1,981 B'way, Room 901.

BALTIMORE—Ladywear Stores; L. Schwartzman, cheap wash dresses, skirts; 1,261 B'way, Room 901.

BALTIMORE—Silverstein & Schloesberg; J. D. Silverstein, Fall coats, suits and dresses; Martinique.

BALTIMORE—Charles, Inc.; C. M. Bernstein, dresses; Pennsylvania.

BALTIMORE—Brave Bros.; J. Brave, children's dress materials; Pennsylvania.

BALTIMORE—Hochschild, Kohn & Co.; Miss M. Burkard, leather goods; 220 5th Av. (F. Atkins); Pennsylvania.

BALTIMORE—American Wholesale Corp.; B. Hornstein, women's, misses' dresses, skirts, middy suits; 354 4th Av.

BARNESVILLE, Ga.—J. C. Collier Co.; J. C. Collier, dry goods and general mdse.; O. C. Collier; Pennsylvania.

BINGHAMTON, N. Y.—A. H. Swartz Co.; A. H. Swartz, dresses; 370 7th Av. (Munzer-Mann Co.).

BOSTON—Shepard Stores; S. J. Bradshaw, wash and dress goods; 220 6th Av. (F. Atkins); Brostell.

BOSTON—Chandler & Co.; Mr. Reed, silks; 340 Madison Av.

BOSTON—Jordan Marsh Co.; upstairs: Miss E. McCaskey, misses' figure suits, corsets, waists, gowns; W. E. Titus, music, talking machines, records; W. H. Kearns, silk waists, high-grade waists; C. Giles, women's costumes; J. Fitzgerald, domestic rugs, linoleums, carpets, mattings; Mr. Streeter, representing; 432 4th Av.

BOSTON—Temple Dress Co.; M. Copeland, jobs sport silk dresses; 370 7th Av. (Munzer-Mann Co.).

BOSTON—Wm. Filene's Sons Co.; upstairs: Mr. Murray, house dresses; Miss Stack, coats and suits; Miss O'Regan, misses' coats; Mrs. Phillips, women's costumes, dresses; Mr. O'Neil, misses' suits; Mr. Hurley, women's inexpensive dresses; Mrs. Kaufman, Miss Mahoney, Miss Golding, misses' inexpensive dresses; Mr. Phillips, division manager, ready-to-wear; Miss Hill, women's cotton waists, sweaters; Miss Lumian, children's, juniors' coats, dresses; Mr. Hutchinson, toilet articles; Mr. Post, assistant merchandise manager. Basement: Mr. Kingsdale, men's clothing; Miss McAuliffe, women's skirts; Mr. Ring, women's, misses' dresses; 225 5th Av.

BOSTON—Gilchrist Co.; upstairs: Miss Barr, gloves; basement: J. S. Kahn, jobs only silk, cotton waists, sweaters; 200 5th Av., Room 602.

BOSTON—Gilchrist Co.; upstairs: Miss L. Keegan, women's sweaters; Miss N. Davis, women's knit underwear; basement: Miss R. Rice, women's hosiery, knit underwear; Miss I. Marcus, juniors' coats, children's dresses; H. Rafeld, women's coats, suits, dresses; 200 5th Av., Room 602.

BOSTON—The Essex Cloak & Suit Co.; H. Schneider, cloaks and suits; Breslin.

BOSTON—Outlet Clothing Co.; S. Finkelstein, clothing; Breslin.

BOSTON—Peerless & Boston Reliable Petticoat Co.; S. Andrews, silks, cottons, radiums, jerseys, trimmings; 200 5th Av., Room 810.

BOSTON—Bergheim Bros.; D. Bergheim, jewelry; Brostell.

BUFFALO—J. N. Adam & Co.; Miss M. Lensenhuber, jewelry, silverware; 16 W. 32th.

BUFFALO—J. J. Siegrist & Co.; J. Scherer, boys' clothing, luggage; 3 W. 29th (P. S. Farmer); McAlpin.

BUFFALO—Given's, Inc.; upstairs: Mrs. A. Hendricks, waists; Mrs. R. Ferguson, jobs silk and cotton dresses; 1,261 B'way (S. Solomon).

BUFFALO—H. Adler & Co.; L. Adler, ready-to-wear; 370 7th Av. (Wm. Gross & Co.).

CANTON, Ga.—B. F. Coggins Dept. Store; B. F. Coggins, dry goods and gen. mdse.; Pennsylvania.

CHARLOTTE, N. C.—J. B. Ivey & Co.; M. H. Courtney, jobs silk dresses, skirts, sweaters; 332 4th Av. (Kirby, Block & Fisher).

CHICAGO—Leschin's, Inc.; Mrs. A. Koehler, ready-to-wear; 60 W. 35th (Wm. Van Buren).

CHICAGO—Montgomery, Ward & Co.; J. H. Hawkins, mgr.; men's furnishings, knit underwear; 305 6th Av.

CHICAGO—Sopkin Bros.; B. Sopkin, coats, suits, waists, dresses; Pennsylvania.

CHICAGO—Beck's Apparel Store; H. Beck, notions, gents' furnishing goods, knit goods; Latham.

CHICAGO—12th St. Store; L. J. Kirschbaum, leather goods, jewelry; A. G. Kahn, children's dresses (2-6), ladies' underwear; 370 7th Av. (Munzer-Mann Co.).

CHICAGO—Chicago Mail Order Co.; B. J. Kelly, ladies' misses' coats, suits for Fall; 368 6th Av.

CHICAGO—Famous Dress Co.; I. Rosenman, Fall cloth, silk dresses; 370 7th Av. (Munzer-Mann Co.).

CHICAGO—Bernard Hewitt & Co. (Mail Order Co.); H. Marx, children's dresses, house dresses, aprons, for Fall; 1,182 B'way, Room 407.

CHICAGO—The Fair; W. T. Morris, women's, boys' girls' shoes; 225 4th Av., (Room 811).

CINCINNATI—Miss Emma Marcuson, infants' wear; McAlpin.

CINCINNATI, Ohio—Aims & Doepke Co.; E. C. Henlein, millinery; 350 B'way; Breslin.

CINCINNATI—Majestic Garment Co.; A. W. Polasky, sport, silk, cotton dresses; Spring sport mdse.; 44 W. 30th (H. Meyerowitz); Pennsylvania.

CLEVELAND—Lindner Co.; Miss M. Silverbach, beaded bags; 35 W. 32d (Specialty Stores Assn.).

CLEVELAND, Ohio—Bailey Co.; A. H. Keaske, men's clothing; R. H. Merschel, children's ready to wear; 1,372 B'way (Affiliated Retail Stores).

CLEVELAND, Ohio—Sunshine Cloak & Suit Co.; W. Schwartz, trimmings; Claridge.

CLEVELAND—Hirsch Co.; Miss E. Cohen, corch, house dresses, basement; 16 W. 36th (O. Abel).

CLEVELAND—Henry Bauman, Fall coats, suits, dresses, children's and juniors' coats; Pennsylvania.

COLUMBUS—F. & R. Lazarus Co.; Miss K. Dewly, millinery basement; Mr. Kaiser, boys', men's wear; 225 5th Av. (Retail Research Assn.).

COLUMBUS, Ohio—Green-Joyce Co.; P. A. Schneider, notions, &c.; 256 Church (C. E. Rice Co.).

CONNELLSVILLE, Pa.—J. Kinsbursky & Co.; L. M. Kinsbursky, coats, skirts; 1,170 B'way (National Buying Office).

CORNING, N. Y.—L. & C., Inc.; Mrs. Landsman, better canton crepe dresses, dollar-day mdse.; 115 W. 30th (Sam Seiff).

DAVENPORT, Iowa—M. L. Parker Co.; Miss Stackman, muslin underwear, sweaters; 352 4th Av. (Kirby, Block & Fischer).

DEAVER FALLS, Pa.—Levy Bros.; Maurice Levy, ladies' ready-to-wear and millinery; 25 W. 35d (M. Lichtenstein & Co.).

DETROIT—Crowley-Milner & Co.; Mrs. E. J. Eakin, misses', juniors' wear; Mrs. M. Allard, muslin underwear; 38 W. 32d, 15th floor.

DETROIT—J. L. Hudson Co.; basement: C. J. Giblin, div. mdse. mgr.; Mrs. M. Gillis, skirts; C. J. Fasen, children's, juniors' wear; Miss Southworth, millinery; 225 5th Av. (Retail Research Assn.).

DETROIT—Frank & Seder Co.; A. L. Caplan, coats, dresses, skirts; 1,372 B'way (Affiliated Retail Stores).

DETROIT—W. H. Bartlett Co.; B. Silverman, cloth, silk capes, coats; 370 7th Av., Room 903.

DU BOIS, Pa.—Klewans Dept. Store; H. Miswans, general mdse., ready-to-wear; Latham.

DUBUQUE, Iowa—Roshek Bros. Co.; F. H. Roshek, wash dresses; 146 W. 30th St.

ELIZABETH, N. J.—Women's Shop; Miss S. Mintz, ready-to-wear; Imperial.

GRANDVILLE, Texas—Graham-Fagg Co.; C. A. Fagg, ready-to-wear; 383 7th Av. (J. M. Biggins, Inc.).

GREENSBORO, N. C.—Meyers Co.; Mrs. C. F. Johnson, fur coats; 23 E. 26th (Merchandise Reporting Co.).

HANOVER, Pa.—M. C. Nace, tweed suits; 141 W. 33d (G. Silver).

HARTFORD—L. PROX & CO.; Miss M. L. Solomon, basement mdse.; M. F. Slonim, men's, boys' clothing; J. W. Weinberg, assisting; 120 W. 32d (A. Fant).

HORNELL, N. Y.—L. & C., Inc.; Mr. Landsman, better canton crepe dresses, dollar-day mdse.; 115 W. 30th (Sam Seiff).

INDIANAPOLIS, Ind.—Pettis Dry Goods Co.; Pettis, upholstery goods; W. Nelson, men's furnishing goods; 240 Madison Av.

JACKSON, Mich.—Newman's; C. Swarts, jobs coats; 370 7th Av. (Munzer-Mann Co.).

JOHNSTOWN, Pa.—Schwartz Bros.; M. Schwartz, better grade wash dresses; 1,170 Broadway (Room 206).

KANKAKEE, Ill.—Model Millinery Co.; B. Z. Cohen, jobs dresses, millinery; 370 7th Av. (Munzer-Mann Co.).

LANCASTER, Pa.—Watt & Shand; W. O. Smith, carpets, rugs; 432 4th Av. (D. G. Union).

LANCASTER—Hager & Bro.; C. W. Roykroff, upholstery goods, furniture, lamps; 404 4th Av. (D. G. Alliance).

LANCASTER, Pa.—M. T. Garvin & Co.; Miss A. Daum, millinery; 115 W. 30th (B. F. Levis); York.

LANCASTER, Pa.—Hager & Bro.; R. J. Orr, housefurnishing goods, china, toys; 404 4th Av.; Herald Square.

LAURENS, S. C.—Cohen Co.; I. Cohen, cloaks, suits; 1,150 B'way (Felix Lilienthal & Co.).

LORAIN, Ohio—Lorain D. G. Co.; A. Sachs, coats, suits, dresses, capes; 115 West 30th (B. F. Levis).

LOS ANGELES—McComas D. G. Co.; Le Roy Jepson, notions, fancy goods, jewelry, toys, art embroidery goods; 256 Church (Chas. E. Rice Co.).

LOS ANGELES—J. W. Robinson Co.; H. D. Moore, dress goods, silks; W. McI. Simpson, coats, suits, skirts, furs; 305 5th Av. Room 1601).

LYNN, Mass.—Goddard Bros.; W. C. Vining, ready-to-wear basement; 432 4th Av. (D. G. Union).

McKEESPORT, Pa.—Loreh Bros.; Miss H. C. Dorsey, coats, suits, waists, underwear, corsets; Miss A. Mooney, millinery; Pennsylvania.

McKEESPORT, Pa.—The Famous Co.; A. A. Arnold, shoes; 38 W. 32d (Livingston & Cohen); Pennsylvania.

MAHANOY CITY, Pa.—H. B. Friedberg, better grade silk dresses, infants' wear; 1,122 B'way, Room 406.

MAUCH CHUNK, Pa.—S. Weiss Jr., ready-to-wear; Pennsylvania.

MERIDEN, Conn.—Ives, Upham & Rand Co.; Miss A. Brown, hdkfs; 404 4th Av. (D. G. Alliance).

MUNCIE, Ind.—The Hub Dept. Store; P. Conchain, ready-to-wear and millinery; Imperial.

MUSKOGEE, Okla.—Graham-Sykes Co.; R. D. Epperson, ready-to-wear; 333 7th Av. (J. M. Biggins).

NEW BRITAIN, Conn. — Raphael's Dept. Store; L. Raphael, muslin underwear, girls' wear; 115 W. 30th (B. F. Levis); Claridge.

NEW HAVEN, Conn.—Gamble-Desmond Co.; M. F. Reynolds, upholstery goods, rugs; 432 4th Av. (D. G. Union).

NEW HAVEN—Gamble-Desmond Co.; J. M. Looby, ready-to-wear; 432 4th Av. (D. G. Union).

NEW HAVEN—Shartenberg & Robinson Co.; Miss M. Wyman, muslin underwear, corsets, kimonos, infants' wear; 404 4th Av. (D. G. Alliance).

NEW HAVEN, Conn.—Mendel & Harris, Inc.; S. Harris, mdse. mgr.; 1,150 B'way (F. Lilienthal & Co.).

NEW HAVEN, Conn.—Shartenberg & Robinson Co.; T. H. Galligan, art goods, umbrellas; 404 4th Av. (Dry Goods Alliance); Brostell.

NEW ORLEANS—Silverstein's; Mr. Silverstein, jobs plain sport, silk dresses; 1,150 B'way (F. Lilienthal & Co.).

NOGALES, Ariz.—J. Berk, ladies' ready-to-wear, millinery; 25 W. 33d (M. Lichtenstein & Co.).

NORWALK, Ohio—Boston Store; J. Shaff, low-end coats, suits, knickers; 1,140 B'way (Davison-Meyers Co.).

NORWICH, Conn.—Reid & Hughes Co.; W. H. Cruickshank, mdse. mgr.; J. W. Bussey, furnishing goods, hosiery, underwear, wash goods; 404 4th Av. (Dry Goods Alliance).

PETERSBURG, Va.—Wice Mrs. H. Wice, ready-to-wear, millinery; Breslin.

PERRY, N. Y.—L. & C., Inc.; Mr. Weinberg, better canton crepe dresses, dollar-day mdse.; 115 W. 30th (Sam Seiff).

PHILADELPHIA—Stewart's; Mr. Comins, jobs sport coats, basement, silk capes; 120 W. 32d (A. Fant).

PHILADELPHIA—Lit Bros.; T. Condon, untrimmed millinery; Miss D. Rappaport, trimmed millinery; H. Shivers, trimmed millinery; 115 W. 18'way.

PHILADELPHIA—Hirst-Rogers Co.; R. Hirst, carpets; Breslin.

PHILADELPHIA—Blauner's; H. Surratt, dress goods, basement; 120 W. 32d (A. Fant).

PHILADELPHIA—Lit Bros.; Mrs. M. Marks, jobs children's gingham dresses, middies' coats, white skirts; Miss G. Stecklair, jobs infants' wear; M. Feldman, dresses; 1,261 B'way.

PHILADELPHIA—N. Snellenburg & Co.; Miss R. Rosenblatt, toys; 1,225 (S. M. Goldberg).

PHILADELPHIA—Stecker, (inc.; Mr. Hamer, coats, capes; 276 5th Av (C. A. Cook).

PHILADELPHIA—T. P. McCutcheon & Bro.; W. H. Hofford, mfrs. men's neckwear and furn. goods; Pennsylvania.

PHILADELPHIA—Jack Kahn, coats, suits; Imperial.

PHILADELPHIA—A. M. Krasnoff, yarns; Breslin.

PHILADELPHIA—Fred Mayer, knit goods; Pennsylvania.

PHILADELPHIA—N. Snellenburg & Co.; Miss T. Casey, silk dresses, basement; J. Kaplan, jobs silk dresses, basement; M. Wapnick, large quantity coney coats; 1,225 Broadway (S. M. Goldberg).

PHILADELPHIA—Adelphia Coat Co. (jobbers); B. Abramson, jobs Spring coats; Breslin.

PHILADELPHIA—Herbert Kohn, knitted bathing suits; 35 W. 34th.

PHILADELPHIA—M. A. Cohn & Co.; M. A. Cohn, dress goods, waists; Pennsylvania.

PHILADELPHIA—Gimbel Bros.; C. F. Donahue, muslins, sheetings; Mrs. M. Garretson, trimmed millinery; B'way & 32d (New York Store).

PHILADELPHIA—S. Jarvis, coat suits; Imperial.

PHILADELPHIA — S. Liebman, suits, dresses, skirts; Grand.

PHILADELPHIA—Pechtar Bros.; H. B. Pechter, women's, suitings; Imperial.

PHILADELPHIA—Zerrer, Bradley Co.; J. T. Zerrer, ladies' underwear; 1,270 B'way, Breslin.

PITTSBURGH—Kaufmann & Baer Co.; L. Ferber, millinery (immediate delivery); 404 4th Av. (M. L. Hyrman).

PITTSBURGH—McCreery & Co.; G. Rubel, men's furnishings; 23 East 26th (W. T. Knott).

PITTSBURGH—Rosenbaum Co.; Miss B. Barr, umbrellas; 420 West 32d (A. Fant).

PITTSBURGH—Kaufmann's Dept. Store; J. I. Flynn, house furnishing goods; Mrs. M. McDonald, house dresses; 1,261 Broadway (M. A. McNulta).

PITTSBURGH—Kaufmann's Dept. Store; H. E. Mates, underwear, basement; Miss M. E. Murphy, misses' suits; C. Kline, 8, Boston, linens; Miss Miller, neckwear; 1,261 Broadway (M. A. McNulta).

PITTSBURGH—Rosenbaum Co.; G. Cohen, boys' hats, caps, women's, children's hosiery, basement; Miss R. Barr, notions, umbrellas, handkerchiefs; C. H. Walrath, boys' clothing, furnishings, hats; 120 West 32d (A. Fant).

PITTSBURGH—Frank & Seder, Inc.; Edgar Frank, waists, sweaters, basement; 1,372 Broadway (Affiliated Retail Stores).

PITTSBURGH—Frank & Seder, Inc.; H. H. Broida, coats, suits, wraps; Mrs. I. R. Stone, dresses; 1,372 Broadway (Affiliated Retail Stores).

READING—Klein, Epplhimer & Co.; J. S. Tobias, upholstery goods; 432 4th Av. (D. G. Union).

READING, Pa.—Adler Stores; L. Pulwers, close-out women's ready-to-wear silk capes, dresses, skirts, children's wear, princess slips, waists, house dresses, silk hosiery, sweaters for dollar day sale; 1,170 Broadway, Room 810.

RICHMOND—B. Mosby & Co.; Mrs. M. Hazelgrove, gloves, hosiery, umbrellas; Mrs. C. M. Mallory, waists, sweaters; 120 West 32d (A. Fant).

RICHMOND, Va.—Dreyfus & Co.; F. Russell, sweaters; 370 7th Av. (A. J. Kolling).

ROCHESTER—My Ladies Smart Shop; M. Cohen, dresses; 370 7th Av. (Munzer-Mann Co.).

RUTLAND, Vt.—Kamber, Frank & Co.; H. H. Wolk, general mdse.; Breslin.

SALISBURY, Md.—W. Benjamin & Sons; I. L. Benjamin, ready-to-wear; Pennsylvania.

SAN FRANCISCO—Jules Levy, Bros.; S. Bauer, laces, embroidery, vellings, handkerchiefs; McAlpin.

SCRANTON, Pa.—Scranton D. G. Co.; J. R. Mikulski, piece goods; 115 West 30th (B. F. Levis).

SPRINGFIELD, Mass.—The Fashion Shop; Morris Fein, jobs silk, wash dresses; 141 W. 36th, 4th floor.

ST. LOUIS—H. H. Kessler Skirt Co.; L. E. Balkin, silks, woolens, waists, skirts; 265 B'way, Pennsylvania.

TERRE HAUTE, Ind.—Root D. G. Co.; J. R. Mercer, white good, linens, bedding; 23 E. 26th (W. T. Knott).

TOLEDO—Lasalle & Koch; H. Weinstock, mdse. mgr., basement, fur coats; 228 5th Av. (Retail Research Assn.).

TOLEDO—C. S. Geldwater, silk dresses; 8 W. 31st (Wm. Goodwin).

UNIONTOWN, Pa.—L. Bernson & Sons; Henry B. Bernson, ladies ready-to-wear, millinery; 25 W. 33d (M. Lichtenstein & Co.).

WASHINGTON—Woodward & Lothrop; Miss A. T. Thornton; infants' sets and bonnets; 370 7th Av., room 1701.

WASHINGTON, D. C.—Leverten's; J. L. Leverton, ready-to-wear; Pennsylvania.

WASHINGTON, D. C.—S. Kann Son & Co.; J. H. Borce, wash goods, bed linens, flannels; 432 4th Av.

WILKES-BARRE, Pa.—MacWilliams; Miss B. Lenahan, dresses; 134 W. 32d (C. S. Logan); Pennsylvania.

WILMINGTON, Del.—Topkis Store; M. H. Gluck, jobs, ready-to-wear; 1,261 Broadway (S. Solomon).

WORCESTER, Mass.—Kaffeman Bros. & Arnold (jobbers); Mr. Arnold, children's, misses, ladies coats for Fall; 334 5th Av. (E. B. Feidenfeld), room 518.

WORCESTER—John C. Maclnnes Co.; Miss A. Spellman, laces, embroidery, vellings, &c.; 432 4th Av. (D. G. Union).

WORCESTER, Mass.—A. S. Lowell Co.; E. Levy, silks; Majestic.

BUSINESS NOTES.

The Metropolitan Group of the Controllers' Congress of the National Retail Dry Goods Association will meet next Monday at Keen's Chop House at 6:30 P. M. Discussion will be had on the convention to be held in Detroit next month.

A. Guillemard, formerly of the Guillemard Embroidery Works, 133 West Twenty-fifth Street, has now entered into the manufacture of hand embroidered handkerchiefs, trading under the style of Guillemard Importing Company. The handkerchiefs are manufactured at their plants in Porto Rico and the Philippine Islands. The concern's salesrooms are located at 160 Fifth Avenue.

BUYING OF KNIT GOODS.

Policy Which Wholesalers Think Should Govern Them.

At a conference of underwear and hosiery buyers called by President Frank J. Castle of the Wholesalers' Association of Knit Goods Buyers, which was held in Chicago, it was decided that the earliest date manufacturers ought to show their Spring lines should be about July 1. The date chosen must be such as to enable the wholesalers to put their lines on the road early in September.

It was also the opinion of the conference, as reported by Thomas A. Fernley, Assistant Secretary, that retailers would not buy underwear and hosiery for next Spring at prices based on the present levels of raw cotton. When making their purchases the members said they would be guided as to volume and character by the policies adopted by the manufacturers for the Spring season.

In connection with Fall underwear, it was the sentiment of the group that it would not be safe to sell short with selling prices based on the opening prices of the mills. On the other hand, it was believed that it would be practicable to sell short on Fall merchandise with selling prices based on the mills' present quotations.

If early purchases were sold up on future orders, it was the consensus of opinion that it would be better to defer further purchases until later. It was not thought that retailers would take jobbers' lines at advanced prices based on today's cotton market.

O'MALLEY WINS VICTORY.

Court Rules He May Pick Supervisors Not on Civil Service Lists.

Supreme Court Justice Ford handed down a decision yesterday afternoon restraining Edwin J. O'Malley, Commissioner of Public Markets, from appointing supervisors and assistant supervisors of markets "from any lists promulgated by the Municipal Civil Service Commission which are based upon competitive examination." It is a victory for O'Malley. The injunction granted by Justice Ford will remain in effect pending the trial of the suit of Patrick J. Murray, a taxpayer, for a permanent injunction. The injunction was sought in behalf of the present temporary supervisors, only eleven of whom were on the Municipal Civil Service Commission list.

Justice Ford sustained the contention of Murray's attorney Jess Altmann, as set forth in his petition, that the Farms and Market Law, in requiring the selection of candidates for appointment by competitive examination, "ran contrary to the Constitution of the State."

Commissioner O'Malley has been fighting against having to take his market supervisors and inspectors from Civil Service lists and has won the first skirmish in the legal battle.

BUYERS' WANTS.

Fifteen cents per word each insertion.

ALLTOYE Crepe Wanted—Any quantity; spot cash. Melmore, 31 West 31st.

BOLIVIA Wanted.—1007, Ottoquechee 451, Goff 1000, 4440; all colors. Fenn, 0487. Sterner & Arnateld, 146 West 30th.

BOLIVIA Wanted—Stevens 4440, Stewarts 560, American 1353; wyandotte or similar. Cohen-Hanger, 161 West 30th.

BOLIVIAS Wanted—1353, 0545, 0563, 21371, 15140; Stewarts 569, 5819; polrets 00163, 00164, 00168, Lexington 1903.

BOLIVIAS—American 0563, black, brown, navy, kit fox and others; any quantity. Lexington 3338.

BOLIVIAS Wanted—50 pieces, 0545, 18025, Raritan 1007, or similar. Lipchansky Bros. Watkins 2835.

BOLIVIAS Wanted — Pay cash, ormadales; also Formoses and style 1355. Madison Square 2108.

BOLIVIAS Wanted — Ormadale, velveretta, marvella, gerona, at a price, for cash. Spring 4804.

BOLIVIA Wanted—Raritan and Stewart, all colors. Fit Best Cloak Co., 151 West 30th. Penn 2821.

BOLIVIA Wanted—American 0545, all colors, for cash. Bartwink-Gleichenhaus. Watkins 6770.

BOLIVIA Wanted—1353, 0545, 15140, Ormadale, velveretta 101, 569; others. Fitzroy 3566.

BOLIVIAS Wanted—American 1353, quantity, spot cash. Monarch Garment, 16 West 32d.

BOLIVIA Wanted—0563, 1353, 569 or similar; all colors; any quantity. Watkins 5602.

BOLIVIAS Wanted—American 1353, truvonet, all colors, for cash. Chelsea 6018.

BRYTONIAS Wanted—Blumenthal, for cash. Drydock 0587.

CANTON Wanted—Satin faced and charmeuse; quantity. Weinreb & Horowitz, 1,140 Broadway.

CANTON Crepe Wanted—Eagle's. Empire, 1444.

CAPES, Coats, Suits Wanted—Large, small quantities; cash. Schachna, 43 West 27th.

CLOAKS Wanted—Jobber ready to give out work for Fall. Call with samples 10:30 to 1 P. M. daily. Accurate Cloak, 18 West 27th.

CLOTH Wanted—13718, shade 7, cash. Spring 1644.

COATINGS Wanted—11014, 15184, 132016; cash. Orchard 6534.

COATS Wanted—Open to buy novelty sport coats for Fall better grades. Call, with samples, Fierman & Kolmer, 302 5th Av.

COATS Wanted—Spot cash for 5,000; no lot too big, none too small; jobs. Emanuel, 43 West 27th. Watkins 5154.

COATS Wanted—Jobber looking at samples all week; medium and better grades. 30 West 26th(4th floor.

COATS Wanted—Jobber placing orders on new Fall dresses. 3d floor, 142 West 36th.

COATS Wanted—Fall discarded samples, last year's Winter coats; cash. Longacre 6628.

COATS Wanted—Placing orders on ladies', juniors coats. 160 West 22d, first floor.

COATS, Suits Wanted—Looking; medium, better grade. 153 West 27th, 4th floor.

COATS Wanted—Juniors and children's of better kind. 135 West 29th, 12th floor.

COATS Wanted—Will look at samples, sport coats only. 229 West 36th, 5th floor.

COATS Wanted—Jobbers placing orders better grade. 8th Floor, 18 West 27th.

COATS Wanted—Placing orders snappy Fall styles. 4th floor, 140 West 37th.

COATS Wanted—Fall youthful styles. Cumins & Chermoff, 32 West 32d.

COATS Wanted—Fall samples. Ellis, 135 West 26th.

COTTON Goods Wanted—Spot cash; quantity no object. H. M. Knopp, 406 Broadway.

CREPE de chines Wanted—4 and 5 thread only; all colors; also cantons. Joseph Gluck, 466 4th Av.

CREPE Back Satin Wanted—Black, navy, tan, grey. Epstein, 31 West 31st.

DRESSES Wanted—Placing orders on sports, novelty crepes and poiret twills. 2d floor, 134 West 29th.

DRESSES Wanted—Looking Fall samples; better grade cloths, silks. Nager Bros., 58 West 32d.

DRESSES Wanted—Jobber open to buy large quantity of silks for cash. 13 East 30th, 3d floor.

DRESSES Wanted—Jobs, quantity, all materials; highest prices, spot cash. Chelsea 3890.

DRESSES Wanted—Placing stock orders; silks, better kind only. 37 West 32d, first floor.

DRESSES Wanted—Imported ginghams and dotted voiles for cash. 28 West 26th, third floor.

DRESSES Wanted—For Fall, misses, juniors, placing orders. 7th Floor, 5 West 30th.

DRESSES Wanted—Jobbers placing orders, tailored, better grade. 6th floor, 18 West 27th.

DRESSES Wanted—Jobber placing orders on new Fall dresses. 3d floor, 142 West 36th.

DRESSES Wanted—5,000 cotton; spot cash; also silks. Pennsylvania 2389. Roberts.

DRESSES Wanted—Jobber placing orders on cottons. Lids & Diamond, 4 West 32d.

DRESSES Wanted—High-class, all kinds, jobs, for cash. Telephone Canal 4222.

DRESSES Wanted—Looking Fall samples, silk dress. 8th floor, 22 West 27th.

DRESSES Wanted—Looking samples; cloth dresses. 5th floor, 22 West 27th.

Cantons and Georgettes.

BUYERS' WANTS.

Fifteen cents per word each insertion.

DRESSES Wanted—Large jobber now placing stock orders on popular to highest grade dresses in georgette, cantons, crepe de chines, sportwear, novelty materials, ginghams, ratines, voiles, linens, shantungs and tub silks; &c.; submit samples; 6-8 daily. 29 West 32d, 8th floor.

DRESSES Wanted—We pay spot cash for lots large or small in canton, crepe de chine, georgette, sport wear and wash materials; submit samples; 9-8 daily, or phone Pennsylvania 6336. 36 West 33d, 5th floor.

DRESSES Wanted—Large jobber placing orders on graduation dresses and dance frocks in all materials, also Fall models in lace dresses. Submit samples 9-8 daily. Mr. Engelberg, 6 East 31st, 7th floor.

DRESSES Wanted—Large jobber placing orders on Fall models in misses' and women's dresses in crepe satin, poiret twill and satin canton; submit samples 9-8 daily. Mr. Schwartz, 6 East 32d, 7th floor.

DRESSES Wanted—Large dress house placing quantity business on high and popular-priced wash dresses in all the newest materials for Fall; submit samples, 9 to 5. 7 East 31st, 4th floor.

DRESSES Wanted—Jobber placing stock orders on new Fall numbers of the better kind in cloth and silk; submit samples all day, 9-12 to Mr. Goldman, 10th floor, 12 West 32d.

DRESSES Wanted—Large jobber placing orders on the better grade Fall dresses in sport twill and serges. Call mornings only; see Mr. Kramer, 36 West 32d, fifth floor.

DRESSES Wanted—Will pay cash for your entire stock of canton, flat crepe and all desirable dresses; no lots too small or too large. Call Gellers, Pennsylvania 5920.

DRESSES Wanted—Jobber placing Fall orders, medium and better grades; all materials; call afternoons. K. K., 152 West 36th, 11th floor.

DRESSES Wanted—Cash paid for silk dresses; stock orders placed on new models. Telephone before 10 A. M., Hollander, Longacre 4764.

DRESSES Wanted—Stouts only; for Fall placing orders; phone for appointment; Madison Square 3894, 112 Madison Ave., 7th floor.

DRESSES Wanted—Jobber placing orders Fall samples high class poirets, silks. Call all week, between 9-12, 5th floor, 225 West 36th.

DRESSES Wanted—Placing orders on medium and better grade Fall dresses; all materials. Valliere, 147 West 26th, 4st floor.

DRESSES Wanted — Spot cash for 5,000 silks; no lot too big, none too small; jobs. Emanuel, 43 West 27th. Watkins 5154.

DRESSES Wanted—Jobber placing orders on poiret and silk of the better kind. 1,333 Broadway, 36th St. elevator, 11th floor.

DRESSES Wanted—Jobber looking at Fall samples; cloth, silk, other novelty materials. Seymour Dress, 130 West 25th.

DRESSES Wanted—Placing orders on Fall dresses, poiret twills, and silks; bring samples. 7 West 36th, 10th floor.

DRESSES Wanted—Jobber placing large orders on Fall dresses, all wanted materials. Call 10-12, 3d floor, 29 West 35th.

DRESSES Wanted—Jobber placing Fall orders on poiret and silks; call all week 9-3. 15th Floor, 49 West 32d.

DRESSES Wanted—Jobber placing orders on Fall silk and poiret dresses. Call with samples, Marjolaine, 14 East 33d.

DRESSES Wanted—Open for quantity of plain voils dresses at a price for cash. William Avedon, 104 West 27th.

DRESSES Wanted—Jobber placing orders better grade Fall dresses all material. Call 137 West 35th, 5th floor.

DRESSES Wanted—Jobber placing stock orders on new smart silk dresses. 242 West 36th, 9th floor. Call 9 to 12.

DRESSES Wanted—Jobber placing orders on new silks. Call 9-12, 5th floor, 36 West 32d. See Mr. Schwartz.

DRESSES Wanted—Spot cash for jobs silks and better grade cottons; any quantity. Packales. Watkins 2874.

DRESSES Wanted—Placing orders better grade Fall dresses in cantons and poirets. 27 West 27th, 1st floor.

DRESSES Wanted—Looking at new samples for early Fall flat and satin crepes, Pansy, 26 West 32d.

DRESSES Wanted—Jobber looking at samples, afternoons all week; stouts. 5th floor, 151 West 26th.

DRESSES Wanted—Ladies' and children's, for the Fall; jobbers placing orders. 1,225 Broadway, Room 504.

DRESSES Wanted—Jobber looking at Fall samples; poirets, serges, silks, &c. Tenth Floor, 40 West 27th.

DRESSES Wanted—Jobber placing orders on early Fall styles of better class. Room 602, 2 West 32d St.

DRESSES Wanted—Jobber placing large orders on sport georgette canton street. 5 East 31st, 12th floor.

DRESSES—Twills wanted; new styles for Fall; high class models only. 12 West 27th, 4th floor.

DRESSES Wanted—Placing orders on Fall styles; cloth and silk. Honig & Weisbaum, 1,204 Broadway.

DRESS Trimmings Wanted—Jobber looking at Fall lines of imported dress trimmings. Fitz Roy 542.

DRESSES Wanted—Orders placed. Fall silks. Call 9-1, 4-6, 5th floor, 43 West 33d.

FLANNEL Wanted—Red and Kelly green. J. M. Finkelstein, 34 West 27th. Watkins 9610.

FUR Collars Wanted—Viatka, beaver, platinum, calf, squirrel; quantity lot. Aron Trimming Co., Mohawk Building, 180 5th Av.

FUR Collars Wanted—Dogs. Fit Best Cloak Co., 151 West 30th.

FURS Wanted—Minks, collars and cuffs. Greeby & Rubby, 122 West 27th.

HERRINGBONE Wanted—American K 15115. Call Penn. 3511.

JACQUARD Wanted—Black only. J. M. Finkelstein, 34 West 27th. Watkins 9610.

JERSEY Wanted—Wool heather, any quantity; cash. Ace High Sportwear, 92 Bleecker.

KERSEYS Wanted—Black, brown, heavyweight. Lalfin-Son, 12 East 13th. Stuyves

WORLD'S SHIPPING RECOVERY EXPECTED

Guarantee Trust Says Surplus Tonnage May Disappear With Economic Come-Back.

BOARD SALE SUGGESTED

Such Policy Would Result in Lower Costs of Depreciation and Interest, Says Bank.

In its analysis of the world's shipping situation, the Guarantee Trust Company recently pointed out in no uncertain terms that America must not abandon its just share of the world's overseas carrying trade. The report says:

"The surplus of available tonnage which adversely affects foreign ship owners as well as our own may be expected to disappear with economic recovery where the war and its aftermath have brought disorder and hindered the production and exchange of commodities, and the approach in this country to that degree of intensive utilization of domestic economic resources which characterizes a number of the more highly industrialized nations of Europe will operate increasingly to make possible in the shipping industry profits comparable to those earned in internal enterprises.

"The fact that Congress did not adopt the proposed subsidy to American shipping apparently means that the private shipping industry of this country, so far as international trade is concerned, must be adjusted to the continuance, for an indefinite period, of highly competitive operation without direct Government aid.

"It is possible, however, that this competition may for a time be affected by conditions which would indirectly operate as a kind of subsidy. This result may be brought about if the Shipping Board carries out the suggested policy of selling ships below the present cost of reproduction. Such a policy would represent a capital, rather than a direct operating subsidy, resulting in lower costs of depreciation, interest and Shipping Board vessels—in effect offsetting to some extent, if not wholly, the lower wages and subsistence costs of operation of foreign vessels.

How It Works Out.

"'If a Shipping Board vessel which cannot be built at the present time for less than $200,000 is sold for $100,000, the saving on depreciation, interest and insurance will be approximately 50 per cent., or an amount equal to nearly 10 per cent. of the total operating cost. According to the wage scale of a coal-burning cargo steamer of 6,000 gross tons, the payroll on a private American ship is about $3,000 a month, and for a similar British ship, for example, about $2,400. Thus the British wage scale is approximately 20 per cent. lower than the American, and as wages are about one-fifth of operating costs the disadvantages to the American ship owner amount to about 4 per cent. of the operating costs, or less than one-half of the assumed saving mentioned.

"The refusal of Congress to pass the subsidy bill leaves the Shipping Board problems still unsolved. There is a direct continuing loss of about $140,000 a day, or $50,000,000 a year, with perhaps three-fourths of the vessels tied up. But this estimate takes no account of depreciation or interest on the investment of more than $3,000,000,000. Interest alone at 5 per cent. would represent an additional $400,000 a day or $150,000,000 a year.

"The opinion is widely held that the ships should be disposed of as quickly as possible to avoid further operating losses. Recent sales indicate that the board cannot now realize more than $30 a ton, taking the fleet as a whole, although some of the tankers would bring more than this price. The amount realized from the sale of the entire fleet on this basis would be about $300,000,000, or less than 10 per cent. of the original expenditure.

"The current market value of ships is indicated by the prices paid for vessels purchased recently by German companies. They are approximately as follows: For ships not more than ten years old, $35 a ton; eleven to fifteen years old, $18; sixteen to twenty years old, $15.50; twenty-one to twenty-five years old, $9; more than twenty-five years old, $4.50. Before the war cargo steamships were constructed in American shipyards at from $60 to $65 per ton, and in British shipyards at from $50 to $50 a ton.

"Most of the Shipping Board vessels were constructed in great haste for war purposes, and are not well adapted to highly competitive commercial trade, which necessitates taking advantage of any special features of size, design or power applicable to the conditions of particular routes. A survey of Government-owned vessels is now in progress to determine what ships cannot be operated commercially at a profit. According to statements of Chairman Lasker before Congressional committees, it is probable that 2,500,000 gross tons ought to be scrapped.

Diesel-Engined Vessels.

"The destruction or dismantling of these ships would tend to stabilize ocean freight rates and remove part of the cloud that hangs over the shipping situation. In this connection it may be noted that the world's tonnage of motor-driven ships increased 37 per cent. in the year ended June 30, 1922, while steam tonnage increased about 4 per cent. The keen competition is causing the increasing adoption on certain routes of the Diesel-engined vessel, with its economies of operation.

"The present shipping inactivity is the fifth recurrence of pronounced depression in the last century. The longest and most severe depression followed the Spanish-American and Boer Wars. Ocean freight rates went to a low level in 1900, and did not improve greatly until 1912. Present rates on the average are about 25 per cent. of the level prevailing three years ago. Since January, 1920, as 100 per cent., the January, 1921, rate was 60 per cent.; January, 1922, about 30 per cent., and January, 1923, about 25 per cent.

"One of the favorable trends in the shipping situation is the reduction of the world's idle shipping by nearly 9,000,000 gross tons during the last year. The Department of Commerce estimates that 9,000,000 gross tons of steamers were idle on Jan. 1, 1923, or about one-sixth of the total steam tonnage of the world. Of this 9,000,000 idle tonnage, the United States Shipping Board had about 4,500,000 tons and private American owners about 700,000 tons. The idle tonnage of the United States, therefore, was considerably more than one-half of the idle tonnage of the world.

"Before the war the American shipbuilding industry was largely confined, apart from naval construction, to plants engaged in making tugs, barges, ferryboats and vessels used on the Great Lakes or in coastwise shipping. The prospect is that very few of the many plants which sprang up during the war can continue to operate successfully. In the first place, the world is overstocked with ships, and in the second, American labor costs make competition difficult with countries having depreciated currencies or lower standards of living. Many plants, however, have been closed and dismantled and others have been converted to such uses as making or repairing railway rolling stock.

"Until the volume of the world's trade increases to the extent of employing the existing capacity of ships afloat there is little prospect of the profitable utilization of a very large percentage of our shipbuilding capacity."

HARVESTER CASE UP AGAIN.

Department of Justice Is Considering Anew Possibility of Dissolution.

WASHINGTON, May 15.—The Department of Justice has taken up anew the Harvester Trust case to determine whether there should be future action looking toward dissolution of the International Harvester Company, and further "unscrambling" of its subsidiaries. Officials said today that no program of action had been determined upon as yet.

The suit against the alleged combination was virtually dropped in wartime, and an agreed decree was entered providing for voluntary separation of some of the units of the parent company. This separation has been effected, at least in part.

The consent decree provided that after March 1 last the Government should have a right to reopen the case if dissatisfied with the progress of dissolution. Officials are said to be studying the results to determine whether motions should be renewed for further dissolution.

URGE LOWER FREIGHT RATES

Farm Organizations Ask a General Reduction for Their Benefit.

WASHINGTON, May 15.—Representatives of several national farm organizations urged on the Interstate Commerce Commission today their view of the necessity of immediate general reduction in freight rates on farm products. It was said the spokesmen of the agricultural associations were assured that a consideration would be given their plea.

R. A. Haste of the United Farmers of Montana declared that rates charged in Montana and several other Western States were unreasonably high in comparison with rates in States further East, and that it was impossible for farmers to make a fair profit.

BETTY INCH ASKS $115,000.

Sues Eugene P. Herrman, Alleging Malicious Prosecution.

The fact that Mrs. Betty Inch is suing Eugene P. Herrman, who has been head of the Herrman Motor Truck Company, for $115,000 for malicious prosecution, became known yesterday when it was stated that her attorneys would apply tomorrow to have the case preferred in order that it might be tried at once. Mrs. Inch asserts that her only income at present is $25 a week she earns "doing literary work," which isn't enough to support her.

Herrman was the complainant against Mrs. Inch in 1918 when she was indicted for extortion on the ground that she got money for another woman, alleged by Herrman to be fictitious, for an operation she asserted had been made necessary by the attentions of Herrman. After two juries had disagreed in the case the indictment was dismissed.

GOOD BRONX MARKET.

Many Big Apartments Bought by Investors.

The C. J. S. Building Co., William B. Jones, president, sold to a client for investment the southwest corner of 203d Street and Briggs Avenue, facing Moshula Parkway South, being 115 feet on Briggs Avenue by 119 feet on 203d Street, irregular. The building has ten families on a floor, showing a rental of $36,500 and was held at $235,000.

The premises at 941 Ligget Avenue, the northeast corner at Kelly Street, comprising a six-story, tax-exempt, walk-up on an irregular plot 107 by 104, was sold to a client of Samuel S. Isaacs. The property was held at $275,000 and showed an annual rent roll of $41,400. M. Kahn was the broker representing the purchaser.

L. Reuter, Inc., sold to the Perisma Realty Company 1767 Bathgate Avenue, a five-story building, having four families on a floor, on a lot 45 by 100. This property was being held at $46,000.

Samuel Cowen sold premises 827 Jackson Avenue, a five-story apartment, on a plot 40 by 100, to J. Entan.

Jacob Subin has sold for Louis Yarmun to Cassel Franks 1,290 Fulton Avenue, corner 169th Street, a five-story building with five stores on lot 79 by 82. It shows a rental of $16,000 and was held for $90,000.

Irving H. Wolfe sold to Journmire Silverman for the Averymax Realty Corporation 667 East 164th Street, northwest corner Trinity Avenue, a five-story and basement new law walk-up having four apartments on a floor, of six rooms each. The property was held at $80,000 and rents for over $12,000.

G. Tuoti & Co. sold for the Benenson Realty Company to F. Licalsi premises 697 East 187th Street, northwest corner of Cambreling Avenue, a five-story apartment with five stores. The property was held at $85,000.

Eugene A. Walsh sold for the Fidelity Union Trust Company as trustee for the Estate of A. H. Tyson, a large plot in size 150 by 200, irregular, on the south side of East 133d Street, running through to the north side of 132d Street, between Willow and Cypress Avenues. The purchasers will erect a building for their own occupancy.

Shaw, Rockwell & Sanford sold one of the two-family brick semi-detached dwellings now being erected by the Grand Avenue Building Company, Inc., on the east side of Grand Avenue south of 176th Street, to L. Garzillo, who will occupy.

Daniel Houlihan & Sons, Inc., sold to Siegfried Mater the new two-family house situated at the northwest corner of 237th Street and Carpenter Avenue, known as 4357 Carpenter Avenue; also sold to Ernest Ritzmann 4359 Carpenter Avenue.

Mortgage Loans Placed.

James Boyd has placed a first mortgage of $154,500 at 5 per cent. for Rose Sperling on the six-story elevator apartment at Broadway, southeast corner of 163d Street.

Charles B. Van Valen, Inc., have arranged for the Tiffany Realty Company a loan of $125,000 on 548 West 164th Street. The plot, 132.6 by 99.11, is improved with a six-story elevator apartment renting for $47,000.

Dowdney & Richart have placed for the A. & L. Construction Company a building and permanent loan of $136,000 at 5½ per cent. on premises known as the southeast corner Grand Boulevard and Concourse and 169th Street. On this plot, 102.6 by 105, the owners are completing a high class five-story and basement apartment house. The loan was made by the Title Guarantee and Trust Company.

Childs & Humphries placed a $10,000 mortgage for Rose Marks on the two-story and basement two-family house at 2,756 Claflin Avenue, Bronx.

The same brokers placed a first mortgage loan of $60,000 on the six-story and basement loft building at 820-826 West Forty-eighth Street for Kindler & Collins.

William A. White & Sons have negotiated a first mortgage loan of $350,000 at 5½ per cent. for ten years for the Lesonhart Realty Corporation on the six-ten-story loft and office building at 15-17 West Thirty-sixth Street.

This building was erected by Julius Tishman & Sons, and was recently sold by them at a reported price of $670,000. The property rents for $121,000.

$400,000 Harlem Sale.

The Pierre & Golden Company sold for Bessie Dear the two seven-story elevator houses known as the Hamptons, at 201-3 West 117th Street, with a frontage of 118 feet on St. Nicholas Avenue, 100 feet on Seventh Avenue and 100 feet on 117th Street. The properties have ten stores and are divided into suites of seven and eight rooms, yielding a total rental of $67,000, and were held at $400,000.

Moving Picture Theatre Sold.

James L. Van Sant resold to Morris and Rose Berger 125, 127 and 129 East 116th Street, 125 and 127 being a former moving picture theatre building, 129 being a three-story dwelling. The property is 50 by 100, was held at $55,000 and is located 75 feet west of Lexington Avenue. After making alterations the purchasers will occupy the theatre portion of the property for their business and the dwelling for a residence.

LATEST DEALINGS IN REALTY FIELD

Builder Buys Park Avenue Corner as Site for a Fifteen-Story Apartment.

DEAL INVOLVES $1,750,000

Operators Resell Fort Tryon Arms on Washington Heights, Valued at $450,000.

A fifteen-story apartment house may be erected on a Park Avenue corner as the result of negotiations completed yesterday, when Loton H. Slawson resold to Blaine Ewing the northwest corner of Ninety-fifth Street and Park Avenue, a plot 100 feet on the avenue by 125 feet on the side street. Brown, Wheelock-Harris, Voight & Co. were the brokers.

It is understood that unless Mr. Ewing resells this plot to one of several builders with whom he is negotiating, he will erect in the near future a fifteen-story high-class apartment. This operation would involve an expenditure of $1,750,000. The property was held at $400,000. This is the twelfth Park Avenue corner sold by Brown, Wheelock, Harris-Vought & Co., Inc., within the last six months.

Operators Resell Fort Tryon Arms.

Meister Builders, Inc., have resold to David B. Bartalstone the northeast corner of 183d Street and Fort Washington Avenue known as Fort Tryon Arms, a six and one-half story tax-exempt elevator apartment on a plot 112 by 100. This house accommodates thirty-six families and has a rental of over $76,000, and was held at $450,000. Samuel Ginish and Max Blau were the brokers.

M. Rosenthal, operator, purchased from the Carl Fischer estate the southeast corner of Lexington Avenue and 103d Street, fronting 106 feet on Lexington Avenue and thirty feet on 103d Street, a seven-story walk-up apartment house with stores. The property was held at $90,000. The brokers in the transaction were Albert M. Crowe and Charles G. Keller.

The Burrill, a six-story elevator apartment house, covering a plot 100 by 100, at 638 to 644 West 160th Street, has been sold by Gussie Rodebell to A. H. Levy and Harold Berlin and Louis Fine. The house contains thirty apartments in suites of three, four and five rooms, with han annual rental of about $37,000.

In part payment the buyers gave the Seafield Arms, a six-story elevator apartment on a plot 103 by 146, at the northwest corner of Broadway and 178th Street. It accommodates forty-six families.

J. P. and L. A. Kissling sold for a client 506-8 West 122d Street, a six-story elevator apartment on a lot 50 by 96.11. The property rents for over $28,000 and was held at $125,000.

Jacob Subin sold for N. Shar to Heinrich Strassburg 706 East 101st Street, a six-story building on lot 40 by 100 with three stores, showing a rental of $8,000 and held for $47,000.

The six-story apartment on plot 46 by 100 at 508 West 135th Street was sold by Emandess Realty Co. to Maurice Frankel, renting for $15,500 and held at $95,000. The attorney for the buyer was L. L. Quasha.

David and Harry Lippman have sold to the Charlotte Realty Company the premises 824 Third Avenue, near Fiftieth Street, a five-story apartment house with two stores, and two rear apartments on the ground floor and four four-room apartments on each of the upper floors.

Nathan Wilson purchased from John B. Laemrle the five-story apartment at 453 West 152d Street, on plot 50 by 74.11. John Toye was the broker in the transaction.

S. Soraci sold for G. Attanasio to A. Nardiello the six-story new law apartment house on plot 50 by 100 at 710-12 East 113th Street; also sold for A. Lelno to Litisio Barbarisi the five-story double tenement with store at 2,209 First Avenue, on plot 25 by 75.

Commercial Leases.

A. H. Mathews & Co. leased for Cleaveland F. Benton, et al, the entire seven-story office building at 148 Chambers Street, near West Broadway, for a term of years to William M. Hunt & Co., seedmen. A twenty-one-year lease to the Childs Company expires on Aug. 1, 1923, the date when this new lease begins.

Pease & Elliman have leased the northerly store and basement in the Cammeyer Building at 677 Fifth Avenue, between Fifty-third and Fifty-fourth Streets, for a long term of years, to Floret, Inc., a prominent Paris perfumer. In order to make the lease Cammeyer canceled the lease on this store held by Raclle, which had several years to run.

Cammann & Voorhees have leased for Laurens Van Alen to the Eighth Avenue Development Company, Louis Kovner, President, the northwest corner of Eighth Avenue and Forty-fourth Street, for a term of twenty-one years from May 1, 1923. The plot, also 100 by 100, is improved at the present time with old stores and apartments erected many years ago by the Astor interests.

Tenement House Deals.

Thomas A. Wilson sold the five-story tenement, 97 Perry Street, on lot 25 by 100, for Lee Dressner to Daniel Farrell. This deal was for all cash. The property is in Greenwich Village and was bought for investment.

S. Soraci sold for Frederick Allen, trustee, to John Messina, the five store double tenement at 63 Catherine Street. This is the first sale of the property in sixty years. Soraci also sold for C. Hanniman the northwest corner of 281st Street and Spencer Avenue to Rudolphi Procarlo, who will improve the property for his residence.

Hess & O'Brien, Inc., have sold for Philip L. Schell to the Leonora Realty Company the four five-story flats, with stores, at 246, 248 and 252 East 125th Street. The buildings cover a plot 95 by 100.11. The new owners propose to spend a considerable amount of money in modernizing the premises and building new store fronts. This is the first sale of the property in over thirty-three years.

Results at Auction.

BY JOSEPH P. DAY.

240th St, 408 West, s s, 116.10 ft w of St Nicholas Av, 19x99.11, three-story dwelling. To Robert C. Birkhahn, as attorney, for $15,000; also

50th St, 516 West, s s, 250 ft w of 10th Av, 25x100.5, five-story tenement. To the same buyer for $16,750; also

107th St, 305-307 East, n s, 125 ft e of Second Av, 50x78.10, two five-story tenements and stores. To the same buyer for $26,000; also

45th St, 438 East, s s, 150 ft w of Av A, 25x76.10, six-story tenement and stores. To the same buyer for $20,250; also

75th St, 436 East, s s, 175 ft w of Av A, 25x102.2, six-story tenement and stores. Lillian Vashtine et al. vs. Edw Valentine et al; Robert C Birkhahn, attorney; John H Corwin, referee; partition. To the same buyer for $20,250.

56th St, 14 West, s s, 220 ft w of 5th Av, 20x100.5, six-story dwelling; Linda M Holt vs E M Kane Co et al; Van Doren, Conklin & McNevin, attorneys; Isidor Wels, referee; due, $70,485.06; taxes, &c, $2,672.50. Adjourned to May 29.

Riverside Drive, 83, e s, 219 ft s of 79th St, 21x91.4x29.11x87.10, four-story brick dwelling; Albert R Ulrich vs Ida Grant et al; George A Wilson, attorney; Clifford S Bostwick, referee; due, $9,968.58; taxes, &c, $2,355.15; subject to a first mtge of $20,000. Withdrawn.

BY HENRY BRADY.

Pearl St, 432, e s, 54.6 ft n of Madison St, 20x120.11x20x123.9, five-story tenement and stores, and five-story rear tenement; Marie S Lederhaus, admtrx, vs Joseph Lentino et al; Weekes Bros, attorneys; William S Katzenstein, referee; due, $6,869.31; taxes, &c, $1,173.16; subject to a first mtge of $30,000. Sold to Joseph J Smith for $37,000.

RIVERSIDE DRIVE SALE.

Dr. Paterno Adds to His Holdings Adjoining Residence.

Mrs. Emma L. Harden has sold to Dr. Charles V. Paterno her former residence lying to the north of his residence on Riverside Drive overlooking the Hudson.

The property consists of a three-story brick dwelling, with garage, on a plot fronting 101.2 feet on the drive and extending 218 feet through to Northern Avenue, where the frontage is 103.7 feet.

Dr. Paterno also owns the dwellings to the south of his residence, and now controls one of the largest parcels in single ownership along upper Riverside Drive. The three properties have a total frontage of 328 feet on the drive and 263.2 feet on Northern Avenue, with southerly and northerly lines measuring 292.8 and 205.5 feet, respectively.

The property is located at a point about opposite 184th Street. Mrs. Harden allowed $45,000 to remain on mortgage.

Private House Sales.

Mrs. James Seeley purchased the property 334 West Forty-sixth Street, a four-story brownstone house, 20 by 100, formerly owned by Mrs. Geraldine Wills. Mrs. Seeley will decorate and occupy. The property was held at $32,000. James E. Meighan Co. was the broker in the transaction.

Mrs. Carrie Warner purchased the property 534 East Eighty-ninth Street, formerly owned by the Hudson P. Rose Company, a two-story brownstone house; plot 19 by 90. Mrs. Warner will occupy. The property was held at $11,000. James E. Meighan negotiated the deal.

Mary E. Ferguson and Elizabeth E. Ennis have sold to Marcus L. Oak the three-story private house 33 West Ninety-seventh Street, size 18 by 100, held at $20,000. J. C. Hough & Co. were the brokers.

William A. White & Sons sold for Mrs. Walden Pell to Mrs. P. L. Bergoss the four-story-and-basement dwelling, 16.8 by 75.10, at 77 East Fifty-fifth Street. Mrs. Bergoss has, during the last year and a half, purchased the four adjoining houses through William A. White & Sons which, together with this purchase, form a plot of 95 feet on the north side of Fifty-fifth Street, adjoining the northwest corner of Park Avenue.

Operators Buy Dwelling Inn.

The property at 63 St. Marks Place, held by the De Mill family for more than sixty years, which is a four-and-a-half-story dwelling inn, on lot 25 by 93, was bought by Gosseen & Eichenbaum, operators. The purchase price was $29,000. Negotiations are pending on a resale of the property. B. Metz & Co. were the brokers in the transaction.

Fieldston Owners Buy Plots.

The Delafield Estate, through Joseph P. Day, sold at Fieldston, Riverdale, a plot 86 by 100 to O. H. Camp, on Waldo Avenue, adjoining his residence, and to S. R. Rollins a plot 160 by 95 on the southeast corner of Grosvenor Avenue and 250th Street, adjoining his residence.

To Build on Staten Island.

Cornelius G. Kolff sold for John Anderson a plot 37½ by 103 feet on the west side of Kissel Avenue, south of Castleton Avenue, to Caroline A. Anderson, who will erect a private residence for her own occupancy.

SYDENHAM BUILDING SOLD.

Mayers Buy Physician's Office Structure Held at $1,000,000.

The Sydenham building, on a plot 100 by 95, at the northwest corner of Madison Avenue and Fifty-eighth Street, held at $1,000,000, has been sold by the Fifty-ninth Street-Madison Avenue Corporation, Paul M. Herzog, President, to Jerome C. and Mortimer G. Mayer. Mark Rafalsky & Co. were the brokers in the transaction.

The Mayers have had under contemplation the erection of a fifteen-story structure on the site, but have not reached a definite decision in view of a reported offer from a prominent downtown banking institution for a sixty-year lease of the entire ground floor and basement of the present building.

Trading in Brooklyn.

Jacob Sado sold for Jacob Fusfeld to Mr. Cohen 761 to 767 Prospect Place, between Rogers and Nostrand Avenues, two four-story tax exempt houses, on a plot 120 by 100 by 120. The property was held for $220,000.

The same brokers sold for Abraham Kaplan to an investor 1,074 Eastern Parkway, a four-story tax exempt house, on a plot 83 by 130. The property was held at $180,000; also sold for Echecter Brothers to Jacob Hirschhorn two five-and-one-half-story buildings, located at 128 to 132 Wallabout Street. The property was held for $78,000.

High Class Building Corporation sold to Pauline Semel for occupancy a new one-family detached brick and stucco house, on a plot 40 by 100, on the west side of East Twenty-first Street, 340 feet north of Avenue K, known as 1,182 and 1,184 East Twenty-first Street. This property was held at $18,500.

Brighton Line Homes Company sold for Oakcrest Building Corporation the new one-family brick and stucco home at 3,390 Bedford Avenue to John Godson; same brokers also sold for S. Betz to Isaac Wolf for investment the eight-family apartment house at 774 Jefferson Avenue, whose yearly rent is $6,000, and was sold for $34,750. The same brokers sold for Otto W. Walters the new one-family house on Avenue V, between Kenmore Place and Ocean Avenue, to George Pitz for occupancy at $9,250. The same brokers sold for Oakcrest Building Corporation the new one-family detached brick and stucco home at 3,392 Bedford Avenue to E. F. P. Homan for occupancy.

Business Property Deals.

John Kapzman bought the six-story office building, 25 by 100, at the northwest corner of Sixth Avenue and Twenty-sixth Street, valued at $310,000, from the Comstock Holding Corporation. Morris Suslow was the broker.

J. P. & L. A. Kissling sold for Charles R. Bauerdorf 508 West Forty-eighth Street, a five-story business building, on a lot 25 by 100. The owner will occupy a portion of the premises for his own business.

Mount Kisco Estate Sold.

Mrs. Pliny Fisk sold her country estate, situated at Mount Kisco, comprising sixty acres of ground. It is considered to be one of the highest points in Westchester County. In addition to the main residence, which is a completely modernized American Colonial homestead, there are a gardener's cottage, chauffeur's cottage and garage. The property was held at $50,000. Kenneth Ives & Co. were the brokers.

NEWS CO. BUYS SITE.

Several Properties in Downtown Section Assembled.

Cruikshank Company have recently sold to their clients, the American News Company, the following properties: For Phillip L. Schell, executor of the estate of Paul Schell, 258-262 Spring Street and 131-135 Varick Street, southwest corner, size 50 by 100, with an L in the rear and improved with old tenements and stores; for Caroline Sellew, 264 Spring Street, a six-story loft building on plot 25 by 88; for Joseph Paul Antonio 266 Spring Street, a five-story flat on plot 25 by 100; for Rovegno Vialiotti Company 270 Spring Street, a five-story flat on plot 25 by 100.

Cruikshank Company had previously sold to the American News Company for the Zagan estate 268 Spring Street, a three-story old-time dwelling on plot 25 by 100; for Trinity Church 125-129 Varick Street and 21-25 Dominick Street, northwest corner, covered with old three-story buildings, and 27-29 Dominick Street, two 3½-story dwellings.

This will give the American News Company a plot consisting of about 26,000 square feet.

Suburban Home Buyers.

John A. Schappert purchased a suburban home at 271 Summit Av., Mount Vernon, N. Y., on plot 50 by 115; formerly owned by Mrs. Maude Cleveland Van Wert. Mr. Schappert and family have taken possession. The property was held at $16,500. James E. Meighan Co. was the broker in the transaction.

John F. Scott and Pease & Elliman have sold for Mrs. Joseph S. Auerbach a little over two acres of waterfront property at Hewlett, Long Island, to Shannon Lord Meany, on which he will build a brick residence, garage and stable that have been designed by his architect, Roderic B. Barnes.

Chauncey B. Griffen sold for H. Stromberg a plot of ground with new house on Clark Street, Pleasantville, to E. E. Bashford.

Prince & Ripley sold for a client a large Colonial residence on Park Drive, Gedney Farm, to George G. Galbraith. The property was held at $25,000.

A George Howe sold for Thompkins & Beevers a plot of over a half acre, corner Villard and Euclid Avenues, Riverview Manor, Hastings-on-Hudson, to Charles Herring of Scarsdale, who contemplates improving the premises with a residence of the English type for his own occupancy.

Frederick Brown Buys Dwellings.

Frederick Brown purchased from Margaret Van Ardsale Sumbel Tyman the two four-story dwellings at 202 and 204 West Fortieth Street, 28.7 by 98.9, adjoining the southwest corner of Seventh Avenue. P. C. Vorzimer was the broker in the sale. Mr. Brown also purchased from a client of Fenimore C. Goode & Co. the four-story building with stores at 511 Eighth Avenue, 20 by 74, between Thirty-fifth and Thirty-sixth Streets; also from James McCullaugh through the same brokers 308 to 312 West Thirty-sixth Street, four and three story buildings with stores, 53 by 98.9, between Eighth and Ninth Avenues. Mr. Brown recently acquired 327 to 335 on the same street.

Astor Plot Sold.

John J. Boylan has sold for W. W. Astor the plot at 637 and 639 West Fiftieth Street, 50 by 100.5.

Today's Radio Program

May 16, 1923.
Eastern Daylight Saving Time.

Numerals after names of stations show wave lengths in meters.

WEAF, NEW YORK—492.

11:00 A. M.—"Summer Flowering Bulbs," by Kenneth Boynton.
11:30 A. M.—"What to Do Until the Doctor Comes," by Dr. John A. Wade.
4:00-5:30 P. M.—Gimbel Brothers's program. Josephine Vellanti, soprano; Archibald Wilson, baritone; Joseph Walter, violinist; Edna Walter, pianist.
7:30 P. M.—"Pitfalls that Snare Uninformed Investors," by H. J. Kenner.
7:40 P. M.—Margaret Northrup, soprano; Florence Detheridge, contralto.
8:00 P. M.—"Two Great Events of 1789," by George McNeir.
8:10 P. M.—"The Pirates of Penzance," opera presented in oratorio form by New Rochelle High School pupils.
9:00 P. M.—Browning, King & Co.'s dance.
10:00 P. M.—Helen Rush, soprano; Marguerite Rush, contralto.

WJZ, NEW YORK—455.

3:00 P. M.—Violet Pearch, pianist.
3:20 P. M.—Elsa Rieffiin, soprano.
3:30 P. M.—"Things to Tell a Housewife About Cooking Meat," by Gudron Carlson.
3:45 P. M.—Elsa Rieffiin, soprano.
4:00—"Home, Its Equipment," by Ada Swan.
4:15 P. M.—Rinaldo Sidoli, violinist.
4:30 P. M.—"Ballad of Reading Goal," by Mrs. Marion Leland.
4:45 P. M.—Rinaldo Sidoli, violinist.
5:00 P. M.—"Ballad of Reading Goal," Part 2, by Mrs. Marion Leland.
5:15 P. M.—Rinaldo Sidoli, violinist.
5:30 P. M.—Rea Stelle, contralto.
6:00 P. M.—"Peter's Adventures," by Florence Vincent.
7:30 P. M.—Frederick Taggart, baritone.
7:45 P. M.—"Chemist and Medicine," by Dr. Charles H. Herty.
8:00 P. M.—Frederick Taggart, baritone.
8:15 P. M.—Lecture by Dr. W. F. Hickernell.
8:30 P. M.—Viola K. Miller, soprano.
8:45 P. M.—Salvation Army Band concert.
9:15 P. M.—Viola K. Miller, soprano.
9:30 P. M.—Salvation Army Band; male chorus.
10:00 P. M.—Concert.

WJY, NEW YORK—405.

4:00-6:00 P. M.—Program to be announced by radio.

WHN, RIDGEWOOD—360.

9:30-10:00 A. M.—Hints to the housewife.
10:30 A. M.—Weather forecast.
10:40 A. M.—Long Island farm service.
12:00-1:00 P. M.—Lunch hour gossip.
2:15 P. M.—Dr. Frank Crane broadcast.
3:45-5:30 P. M.—School child's radio forum; radio talk; code practice; trade news; eastbound six music.
7:30-8:30 P. M.—Mary Pernatch, contralto; Derrick Swan, pianist.
8:30-9:00 P. M.—Light opera selections.
10:30-12 P. M.—DeKalb's Dance Orchestra.

WOR, NEWARK—405.

2:30 P. M.—Marjorie Nash, soprano.
3:15-4:00 P. M.—"Polly with a Past," by Mabel Brownell Players.
6:15 P. M.—Home garden hints.
6:16 P. M.—Baseball scores.
6:18 P. M.—Marion Adams, Rosina Harder, songs and piano solos.
8:00 P. M.—"The Electrification of Steam Railroads," by G. M. Ogle.
8:10 P. M.—Janet Bush-Hecht, contralto; talk by Gertrude Chambers.
9:10 P. M.—Bess Daniels will be interviewed by David A. Balch.
9:30 P. M.—Mrs. Thornton Fisher, contralto.
9:50 P. M.—"Broadway Bedtime Stories," by Thornton Fisher.
10:10 P. M.—Oakwood Arms Hotel Orchestra.

WBZ, SPRINGFIELD, MASS—337.

1:00 P. M.—Time signals.
6:00 P. M.—Dinner concert by the WBZ Concert Orchestra.
7:30 P. M.—Bedtime story.
7:45 P. M.—"Pasteur Versus Napoleon," by B. B. Roberts.
8:00 P. M.—Baseball scores; soprano and piano solos; WBZ Concert Orchestra.
9:00 P. M.—Baseball scores.
10:55 P. M.—Time signals.

WGI, MEDFORD, MASS.—360.

5:00 P. M.—"Twilight Tales."
5:30 P. M.—New England weather forecast; closing report on farmers' produce market; live stock markets and butter and eggs (485 meters); closing stock market reports.
6:00 P. M.—Late news; sports.
6:15 P. M.—Code practice.
6:30 P. M.—Boston police reports; Amrad bulletin board; world market survey.
6:45 P. M.—Camp fire chat by Eunice L. Randall; concert by the Laura Richards Club of Simmons College; "Hot Water Diet," by H. C. Greene; talk on farm garden and lawn; Laura Richards Club concert.

WNAC, BOSTON—278.

12:33 P. M.—Time signals.
1:03 P. M.—Weather report.
4:00 P. M.—Shepard Colonial Orchestra.
4:20 P. M.—Pianola.
4:30 P. M.—Dance music, Shepard Colonial Orchestra.
4:50 P. M.—Victrola selections.
5:00-5:29 P. M.—Concert program.
6:30 P. M.—Children's half-hour.
9:00 P. M.—Aleppo Drum Corps.

WDAF, CHICAGO—375.

11:30 P. M.—"The Modern Health Crusade," by Charles M. DeForest.

WOO, PHILADELPHIA—509.

11:00 A. M.—Organ recital.
11:30 A. M.—Weather forecast.
12:05 P. M.—Time signals.
4:45 P. M.—Organ and trumpets.
7:30 P. M.—Sports results.
7:45 P. M.—Hotel Adelphia Concert Orchestra.
8:20 P. M.—"Life of a Student Nurse in the Hospital," by Frances Maltby.
8:50 P. M.—Mercedes D. Strunk, pianist.
9:15 P. M.—Evans Quartet.
10:55 P. M.—Time signals.
11:02 P. M.—Weather forecast.

WFI, PHILADELPHIA—395.

1:15-2:00 P. M.—Meyer Davis Concert Orchestra; late news.
3:00 P. M.—Beechwood Schoolgirls' Glee Club; Loretta Kerk, pianist; Harold Simonds, baritone.
6:30-7:00 P. M.—Children's stories.

WIP, PHILADELPHIA—400.

3:00-4:30 P. M.—Crescent Male Quartet.
6:00-6:30 P. M.—Johnson Orchestra; baseball scores.
7:00 P. M.—Uncle Wip's bedtime stories and roll call; baseball scores.

WGY, SCHENECTADY—380.

12:30 P. M.—Stock market quotations.
12:45 P. M.—Weather report.
12:55 P. M.—Time signals.
6:00 P. M.—Produce and stock market quotations; news; baseball scores.

WHAM, ROCHESTER—360.

3:33 P. M.—Weather forecast.
4:00-4:30 P. M.—Eastman Orchestra.
5:15-5:45 P. M.—Organ and orchestra.
8:00-8:30 P. M.—Eastman Orchestra.
8:30-9:30 P. M.—Concert program; bedtime story; Duo-Art selections; concert program; baseball scores.

WGR, BUFFALO—319.

11:45 A. M.—Weather reports.
12:15 P. M.—Weather and market reports.
2:00 P. M.—Music.
2:25 P. M.—Chicago Board of Trade closing prices.
3:00 P. M.—Music.
3:25 P. M.—Closing prices New York Stock Exchange.
4:00 P. M.—Ampico recital.
5:00 P. M.—Weather and market report.
7:30 P. M.—News; baseball scores.
8:00 P. M.—McKay's Joy Dispensers; Olympic Comedy Quartet
11:45 P. M.—Weather report.

WEAS, WASHINGTON—360.

7:00 P. M.—Talk by Leah Baird; Royal Tinker, baritone; Mrs. L. V. Grogan, soprano; The Arkansas Travelers Dance Orchestra.

NAA, ARLINGTON, VA.—435.

11:05 A. M.—Weather forecast.
9:00 P. M.—U. S. Marine Band concert.
9:45 P. M.—Weather forecast.
11:05 P. M.—Weather forecast.

KDKA, PITTSBURGH—326.

9:00 A. M.—Music.
12:30 A. M.—Music; weather forecast; report of river conditions; market reports.
2:15 P. M.—Baseball scores.
5:00 P. M.—Baseball scores.
5:15 P. M.—Dinner concert by the KDKA Little Symphony Orchestra.
6:00 P. M.—Baseball scores; current events.
6:15 P. M.—"Pung Chow," by L. L. Harr.
6:30 P. M.—Address.
6:45 P. M.—Visit by the Dreamtime Lady.
7:00 P. M.—Baseball scores; farmer market reports.
7:15 P. M.—Address.
7:30 P. M.—KDKA Little Symphony Orchestra; Alice Christine King, soprano; O. E. Newman, tenor; Karl Snyder, piano.

WWJ, DETROIT—517.

6:00 P. M.—Markets and baseball scores.
8:00 P. M.—Town Crier; Detroit News Orchestra; Rena Holden, baritone; Representative David O'Connell of New York, speaker; George A. Volz, tenor.

WCX, DETROIT—517.

5:15 P. M.—Baseball scores.
5:30 P. M.—Baseball scores.
5:55 P. M.—Baseball scores.
7:15 P. M.—Final baseball scores.
9:30 P. M.—Ward Macauley, speaker; De-Luxe Orchestra.

WLW, CINCINNATI—309.

9:00 P. M.—General Protestant Orphans' Home Band; address by Superintendent H. A. Longman; whistling solos by Thomas Pay.

KYW, CHICAGO—447.

7:50 P. M.—Bedtime story.
10:00-10:58 P. M.—Musical program.
10:58 P. M.—Time signals.
11:00 P. M.—News; weather reports.
11:05 P. M.—Special features.

WOC, DAVENPORT, IOWA—484.

8:30 P. M.—Sandman's visit.
8:50 P. M.—Baseball scores.
9:00-P. M.—Pipe organ recital; Mrs. F. E. Fuller, soprano; Lillian Murphy, reader.
10:00 P. M.—Lecture, "Americanism," by Frank S. Moses Past Grand Master

REAL ESTATE AT AUCTION. | REAL ESTATE AT AUCTION.

Joseph P. Day Auctioneer Inc.

GO, LOOK at the BOULEVARD and CONCOURSE 186 feet wide, IN THE BRONX

See the big apartment houses already built and now being built, there. Then—

Think of the fortunate owners of these lots, and the money made by the shrewd purchasers of these Boulevard and Concourse lots when they were selling for a fraction of what they are bringing today.

After you have digested this interesting situation

GO, LOOK at the FERRIS ESTATE on the Bronx-Pelham Parkway 400 feet wide

Compare the advantages of the Ferris Estate lots on the 400 foot wide Bronx-Pelham Parkway and the 100 foot wide Eastchester Road.

Think of the money that should be made by the fortunate individual buyers of these wonderfully located lots!

Do you want to be one of the fortunate ones?

Then—attend the absolute

Sacrifice Sale

to be held next Saturday on the Premises!

ABSOLUTE AUCTION

for whatever they may bring

NEXT SAT., May 19

On Premises, 2 P. M., Rain or Shine

225 BRONX-PELHAM PARKWAY EASTCHESTER ROAD **LOTS**

each lot to be sold separately

Mortgage at 4% to 6% Interest. Title Policies Free.

TO REACH PROPERTY—Pelham Parkway Station of N. Y., Westchester & Boston R. R. which connects with 2nd or 3rd Ave. "L" at 129th St. Station or subway at Hunts Point Ave. or 180th St. Stations; Or Broadway-Seventh Avenue or Lexington Avenue subways to West Farms (177th St.) Station, then City Island bus to property.

WILLIAM C. WHITE, Att'y, 20 Nassau St.
SEND FOR BOOKMAP

67 Liberty Street — New York City — Joseph P. Day Auctioneer Inc. — Telephone Cortlandt 0744

Absolute Trustee's Sale

To the Highest Bidders Without Reserve
AT 3 P. M. ON THE PREMISES

NEXT SATURDAY (MAY 19)

The Hoyt Estate at

RIDGEFIELD, CONN.

Property of THERON G. HOYT, ESQ., consisting of old country house, outbuildings and 186 improved acres on Farmingville Road in the best part of Ridgefield. To be sold in five parcels and then as one.

SALE ABSOLUTE——TERMS CASH

FOR BOOKLET OF SALE APPLY DIRECT OR THROUGH YOUR OWN BROKER TO

ARTHUR C. SHERIDAN

Real Estate Auctioneer
385 MADISON AVE., BET. 46th and 47th STS., N. Y. C.

Joseph P. Day Auctioneer

Income Producing Corners

Owned by
Excelsior Brewing Co.
PUBLIC AUCTION
Well Located, Money Producing Brooklyn & Queens Properties

Next Thurs., May 17

8 P. M. Brooklyn Real Estate Exchange, 189 Montague St.
Brooklyn

60 KINGSLAND AVE.
(COR. WITHERS ST.)
3 sty. frame with store. Size 25.6x46.

2246 PACIFIC ST.
(NEAR ROCKAWAY AVE.)
2 sty. frame with store. Size 24x102.2.

202 42D ST.
(S. E. COR. 2D AVE.)
2 sty. frame. Size 16x100.2.

67 FURMAN ST.
(NEAR FULTON ST.)
2 sty. brick with store. Size 25x49.5.

132 WYCKOFF ST.
(S. W. COR. HOYT ST.)
2-3 sty. brick with stores. Size 20x100.

472 WILSON AVE.
(S. W. COR. JEFFERSON AVE.)
3 sty. brick with store. Size 25x100.

4222 THIRD AVE.
(N. W. COR. 43D ST.)
4 sty. brick with store. Size 25x100.

GLENDALE
875 Anton Ave.
(S. E. COR. SILVER ST.)
2 sty. frame with store. Size 21.52x100.6

RICHMOND HILL
Rockaway Blvd. & Church Ave.
2 sty. stucco with store
Size 106.31x58.9?x irreg.

Send for Bookmap

67 Liberty Street — Joseph P. Day Auctioneer Inc. — Telephone Cortlandt 0744

PARTITION SALE

by order of Ashbel P. Fitch, Esq., Referee

NO. 71-73 JANE ST.
2-Story & Base. Dwellings, size 20.8x87.5.

NO. 822 GREENWICH ST.
3-Story & Base. Stable, size 21.1x93.
Will be sold at
PUBLIC AUCTION
WED., MAY 23rd
12 o'clock noon, 14-16 Vesey St.
Particulars from

Henry Brady
Auctioneer
139 WEST 33RD ST.

Special Sales Day

Wednesday, May 23
at 12 o'clock noon, Real Estate Exchange, 14 Vesey St., N. Y. C.

Southampton, L.I.

The former Schieffelin residence fronting on First Neck Road and Agawam Lake, a 3-story, 28-room house, fully furnished; garage and outbuildings, and about 5 acres of ground.

Bryan L. Kennelly, Inc.
Real Estate Auctioneers.
149 Broadway Tel. Cort. 1547

WESTCHESTER—FOR SALE OR TO LET.

BRONXVILLE, N. Y.
Only $3,000 Cash Required.
Modern three story and cellar dwelling; 12 rooms and 3 baths; plot 100x100; price $23,000; property located on high ground and surrounded by desirable homes; near Gramatan Inn; immediate possession. F. B. Robert, 217 Broadway.

LONG ISLAND—FOR SALE OR TO LET.

AMITYVILLE
Waterfront properties for sale and rent.
137 Merrick Road **DeKay** Phone 478

NEW JERSEY—FOR SALE OR TO LET.

Asbury Park, Ocean Grove and Vicinity. — H. I. BROWN, 144 LAKE AVE., OCEAN GROVE, N. J. TEL. 1460 ASBURY.

MANHATTAN—FOR SALE OR TO LET. | MANHATTAN—FOR SALE OR TO LET.

100% RENTED

The Emigrant Industrial Savings Bank Building

IS AGAIN FULLY RENTED FROM MAY 1st, 1923

The Exceptional Efficiency of My Management Department *By Personal Supervision* Will Produce Similar Results for Other Owners.

Management Solicited

THOMAS J. O'REILLY
REAL ESTATE
DOWNTOWN OFFICE
51 CHAMBERS ST. PHONE WORTH 2828
UPTOWN OFFICE
BROADWAY AT 109TH ST. ACADEMY 1600

CONNECTICUT—FOR SALE OR TO LET. | CONNECTICUT—FOR SALE OR TO LET.

EXECUTORS' SALE
68 Acres on
Picturesque Black Rock Point
ON LONG ISLAND SOUND
at Bridgeport, Conn.
Unique Location for Residence Colony or Fine Private Estate

Property, being entire holdings of Thorne and Pearsall Estates, comprises main portion of elevated peninsula, with finest view of Sound on the coast. Protected by sea wall. Twelve minutes' walk to trolley; fifteen minutes by motor from Bridgeport centre. An hour and a half by train from New York; Club car. Convenient to schools, churches and country clubs. Harbor for yachts. Sewers, water, gas, electricity and good roads.

Development plans by distinguished engineer ready for use.

Two attractive modern all-year residences available, with garages. Also several cottages, barns, utility buildings, greenhouses, etc.

Favorable terms.

For particulars address
GEORGE H. CHURCH, 55 Wall St., New York City.
Telephone Bowling Green 1128

TO LET FOR BUSINESS. | TO LET FOR BUSINESS.

962 Madison Ave.
Cor. 76th St.
Stores with basement
Modern Business Building
Immediate possession
Very attractive Rentals

762 to 772 Third Ave.
Bet. 47th & 48th Sts.
Single and Double Stores with Basements
Immediate Possession
Transient neighborhood

RICHARD A. ABRAMSON
46 West 46th St. Bryant 4094
or your own broker.

Burrell Building
169-171 Madison Ave.
N. E. Corner 33d St.

Offices & Showrooms

Superlative Service
At Moderate Rentals
Unusually Light
Saul Wilchins, Agt.
1 W. 34th St. Fitzroy 5989

Sub-lease 1450 Square Feet ATTRACTIVE OFFICE SPACE

Good Light, Partitions, Service.
In Modern New Building Grand Central Zone.
Less than $2.50 a square foot
HERBERT McLEAN PURDY & CO.
Vanderbilt 8040. 25 W. 43d Street.

1123 Broadway
Corner 25th Street
Offices
Showrooms
Stockrooms
Large and Small Units
PERFECT LIGHT
SHIPPING FACILITIES
BING & BING
CORPORATION
119 West 40th St.

Offices—SINGLE AND SUITES 500 TO 5,000 SQ. FEET
Amerigus Building
(In the heart of the Financial District)
32 BROADWAY
This is the most desirable space available in the Financial District. *Highest Standards of Service. Brokers Protected.*
Entire floor; 6000 sq. ft.
Banking Space.
See Mr. H. C. Beaven, on Premises. Tel. Broad 1901.

130 William St.
SUPERIOR OFFICE SPACE
Unobstructed light.
Fireproof building.
Excellent service.
Four elevators.
Reduced rent.
Nestle's Food Company, Inc.
Beekman 1750 130 William Street

20 West 17th St.
Store and Basement
TO LET
IMMEDIATE POSSESSION
A. H. O'BRIEN
2,200 Broadway. Tel. Schuyler 3827.

Perfect North Light
Fireproof Building
198 Broadway
Near John St.
Offices—Showrooms

COLUMBUS CIRCLE OFFICES SHOWROOMS
Huberth & Huberth
2 Columbus Circle

Business Properties — HESS — Country Properties

APARTMENTS FOR SALE OR TO LET. | APARTMENTS FOR SALE OR TO LET. | APARTMENTS FOR SALE OR TO LET.

The final step in making the tenant his own landlord and real estate safe for investment

The Fred F. French Plan of Co-Investment

You may reduce your rent or obtain free rent by investing from $1,000 to $50,000 in French apartment houses—among the finest in New York City.

For particulars of investment in

1160 Fifth Avenue
59 East 54th Street
55 Park Avenue
15 Park Avenue

Consult

FRED F. FRENCH SECURITY COMPANY Inc.
350 Madison Ave. at 45th St. Tel. Vanderbilt 3237

YOU GET THE ENTIRE PROPORTIONATE NET EARNINGS OF THESE BUILDINGS, UNTIL YOUR ORIGINAL INVESTMENT HAS BEEN PAID BACK TO YOU TOGETHER WITH 6% CUMULATIVE INTEREST. CONTINUOUSLY AFTER THAT, YOU GET ONE-HALF THE NET PROFITS.

TO LET FOR BUSINESS.

Downtown Offices
Large and Small
VANDERBILT BUILDING
132 NASSAU ST.
Corner Beekman Street
Immediate Possession
ALL OUTSIDE LIGHT & AIR
$30 per month and up
Chas. F. Noyes Co.
118 William St. John 2000

Lex. Ave. At 59th St.
For Lease on Long Terms
748 Lexington Ave.
Opposite Bloomingdale's
Inquire of Mr. H. Weiss Care of Bloomingdale's 59th St. and Lexington Ave. Plaza 5900

NEW BUILDING
NEAR BROADWAY
Light Lofts 30x100 | Light Store 25x100
148-150 W. 46th
Elevator Service Seven-Story Building Wonderful Location
Also small units suitable for offices. Rate $2.00 per square foot.
LAZARUS, 741 LEXINGTON AVE. Agent on Premises Plaza 1651
BROKERS PROTECTED

FOR RENT **11,100** SQ. FT.
MONAHAN BUILDING
216-218-220-222 West 18th St.
AT 7TH AV.
Floor carrying capacity, 300 lbs. sq. ft. Steam heat, electric light, power and first class passenger and freight elevator service.

FOR RENT **5,500** SQ. FT.
221-223-225 West 17th St.
AT 7TH AV.
Top floor skylights, windows all around. Steam heat, electric light, power and elevator service. Immediate possession.
MONAHAN EXPRESS CO. REALTY DEPT.
216 West 18th St. Phone Watkins 9181.

FACTORIES FOR SALE OR TO LET.

Brick Factory Building
Located at NORWALK, Conn.
ABOUT 40 MILES FROM N. Y.
BOAT AND RAIL TRANSPORTATION
PLENTY LIGHT 10,000 SQ. FT. LOW PRICE
CORNER BUILDING
IDEAL FOR MANUFACTURING
E. B. EPSTEIN, Owner
320 BROADWAY FRANKLIN 2020

You can own a
4, 5, 6 or 7 Room Apartment
in Kew Hall at Kew Gardens
by paying $7,000 *to* $11,700
on our 100% Cooperative Plan
And save from $875 to $1,462 a year in rent

Our convenient terms permit an acceptable purchaser to pay for a Kew Hall apartment on a yearly rental basis so that at the end of 7 years and 8 months you own your apartment.

Send for illustrated booklet giving full details of 100% cooperative plan and terms.

Kew Hall Company, Inc.
John K. Turton, President
101 Park Ave. Tel. Murray Hill 8337

120 West 58th St.
A new fireproof apartment house
a block from Central Park
Two minutes from Broadway, situated in a quiet residential section away from the noise.
Unexcelled transit facilities.
Adjacent to the theatre and shopping districts.
Unusually Large Light Rooms in Suites of
3 & 4 Rooms & Bath
With Real Kitchens
Maids' lavatory in 4 room apartments.
Rent Very Reasonable
IMMEDIATE POSSESSION—LEASES NOW BEING ARRANGED.
BROKERS PROTECTED
For information apply on premises or
Spotts & Starr, Inc.
Times Building Bryant 4000

Leasing Now or from October 1st
39 FIFTH AVENUE
At Eleventh Street
3 ROOMS
Open Fireplaces
Living Rooms 24'x14'5"
Perfect Service
Newly Completed
Furnished or Unfurnished
Restaurant
BING & BING
CORPORATION
119 West 40th Street Pennsylvania 4180

TO LET FOR BUSINESS.
Brooklyn.

LAFAYETTE BUILDING
A high-class building in the central business section, Lafayette Av., corner Ashland Place, adjacent Flatbush Av.; stores rent $250; offices, studios and showrooms, $60 up. For particulars see Harold E. Wittemann, Building, 188 Montague St., Brooklyn. Phone Main 2000, or representative on premises, 10 Lafayette Av.

APARTMENTS FOR SALE OR TO LET.

PELDEAN COURT
High-class elevator apartments, 4-5 rooms and bath, 6 rooms and 3 baths; 3 minutes to station, 35 minutes to Grand Central.
THE JOHN T. BROOK COMPANY
Telephone 4755 Pelham, N. Y.

Unfurnished—East Side.

70 East 77th St.
Bet. Park and Madison Aves.
Exclusive high-class apartments.
Will have available for Fall occupancy
2 Apartments of
7 & 8 Rooms and 3 Baths
Apply on Premises, or
Tel. Murray Hill 8888.

MORTGAGE LOANS
1ST, 2D, 3D MORTGAGES
ANY AMOUNT, OUR OWN MONEY AND THAT OF SPECIAL CLIENTS
TO PLACE AT 6% OR 7%
LARGEST LOANS, QUICKEST DECISIONS.
SAFE DEED CO.
Title Examination.
Knickerbocker Bldg., 152 West 42d St.
4th floor. Phone Bryant 0260-0263.

LARGE amount money to loan first mortgage on Manhattan, Bronx, Brooklyn, Queens and Nassau County real estate; quick decisions; reasonable terms. Lawyers Mortgage Co., 59 Pierrepont St., New York; 154 Montague St., Brooklyn; 161-61 Jamaica Av., Jamaica. Address E. C.

Quick Cash for Your
SECOND MORTGAGES
and Assignment of Rents
UP TO ANY AMOUNT
6% MONEY FOR FIRST MORTGAGES
Duross Co., 261 Broadway. Barclay 8760.

MONEY
for first or second mortgages or business loans; in 48 hours; 2nd mtg and save time and worry. J. H. Mayers, 136 Broadway.

FIRST and second mortgages, money in loan, any amount, on all types of property; reasonable charges. Adliller & Knox, 160 Broadway. Phone Cortlandt 2161.

SECOND MORTGAGES placed or purchased. Greater New York property; prompt service. Bermar, Hotel Normandie, Broadway and 36th St.

FIRST and second mortgages, city property, any amount; prompt decision; personal appraisals. Burke Stone, Inc., 41 East 42d.

MONEY loaned on mortgages, warehouse receipts and other collateral. Bermar, Hotel Normandie, 36th St. and Broadway.

$6,000 SECOND mortgage on private home located best section in Harlem. Write to C. Loughlin, 104 West 174th St.

MONEY for investment, mortgages, notes any kind, anywhere (principals). Chase, 1,482 Broadway.

MORTGAGES placed, second mortgages bought; quick action. S. Lyons, 2 W. 116th.

$6,500 REAL estate second mortgage at liberal discount. Riverside 4880.

MORTGAGE LOANS WANTED.

ADVERTISER WILL PAY LIBERAL BONUS FOR LOAN OF $110,000 ON SUPERIOR ELEVATOR APARTMENT SITUATED ON CORNER OF MAIN THOROUGHFARE IN NEWARK, N. J. INCOME $24,000 YEARLY.
NEW JERSEY REALTIES, INC.
736 Broad St., Newark. Mulberry 4864.

WANTED, $21,000, first mortgage three-story double, West 15th, near 8th Av.; value $35,000; principals, attorney protected. Owner, K 470 Times.

SIXTY PER CENT. of the appraisal of Remains, Brown & Co. wanted on modern Bronx lots, valued at $35,000; appraisal $30,000. M 443 Times.

WANTED about 4,000 dollars on first mortgage security. F 716 Times Downtown.

APARTMENTS FOR SALE OR TO LET.
Unfurnished—East Side.

4 EAST 88TH ST.
In the restricted 5th Ave. Zone.
Newly completed; 9 story; fireproof.
4 ROOMS, 1 BATH
Southern Exposure.
ALMAR CORP., Owner, 2 E. 41st St.
Pease & Elliman, 246 Madison Ave.

Unfurnished—West Side.

300 Riverside Drive
Corner 102nd Street
New High-Class Apartment House
Ready for Occupancy
14 story—4 Elevators
3, 4, 5, 6 Rooms—1 to 3 Baths
Maid Service by the Hour
Also Special Doctor's Apartment
MODERATE RENTALS
Agent on Premises Until 9 P. M.
300 Riverside Drive Corporation
OWNERS AND BUILDERS
217 BROADWAY, ROOM 306.
Tel. Barclay 3000.
Or Your Own BROKER.

The Langham
Central Park West, 73d to 74th Sts.
WILL HAVE AVAILABLE FOR FALL OCCUPANCY
2 APARTMENTS OF
9 & 10 Rooms
AND 3 BATHS
See MR. WHITING, Renting Manager, ON PREMISES

265 Central Park West Corner 87th St.
6-7 Rooms, 2 baths
2 West 87th St.
4 Rooms, kitchenette, bath
Special street entrance. Particularly suitable for doctor's office.
3 Rooms, kitchenette, bath
Furnished or unfurnished.
166 West 73d St.
4 Rooms, Kitchenette and Bath.
Will decorate to suit.
Inquire Supts. on premises or
RICHARD A. ABRAMSON
46 West 46th St. Bryant 4094.

New High-Class Elevator Apartments
Overlooking Riverside-Hudson-Palisades
860-870 West 181st St.
3-4-5 Rooms $70 to $130
Nehring Brothers St. Nicholas Ave. Cor. 183rd

THE ROGER MORRIS
Elevator Apartments
FOUR AND FIVE ROOMS
EVERY MODERN IMPROVEMENT
400 WEST 160th ST.
OVERLOOKING POLO GROUNDS
Near "L" and Broadway Subway Station.
PHONE WADSWORTH 6700.

640 W. 153rd ST.
New Elevator Apts. Overlooking Drive.
3-4-5 Rooms
Several ground floor apartments suitable for doctor or dentist.
Renting Agent on premises or
CHARLES BERLIN, 3883 B'way.

36 W. 59th St. Central Park South
2 and 3 Rooms and Baths, $2,300 to $3,000
Splendidly Appointed—Superior Service
Residential Manager, or
Huberth & Huberth
2 Columbus Circle. Phone Circle 6700

172 ST. & HAVEN AVE.
overlooking Hudson River.
3, 4, 5 Rooms. New Building
2 blocks west of Broadway.

8 Rooms $115
Light, airy apartment; elevator; all improvements. 409 West 146th St. between St. Nicholas and Convent Aves.

Unfurnished—Westchester County.

YONKERS
TO LEASE IN HIGH-CLASS APARTMENT HOUSE
One apartment seven rooms on ground floor and one of six rooms, tiled bath, enclosed sun-parlors facing Hudson; now being decorated; southern exposure; near station and trolley. Reasonable rent. Inquire Superintendent, 322 Warburton Avenue, or phone Worth 3847.

237 FURNISHED ROOMS FOR RENT
Advertised Today in The New York Times

HOUSES AND ESTATES.

Manhattan For Sale.

5TH AV. ALTERATION JOB
85 feet frontage; long lease or sale; price and terms right.
AMES & CO., 26 WEST 31ST ST.

64TH ST., WEST—$3,500 down; 16-room private stone dwelling; business street; broker protected. Owner, Rose, 7 West 49th St. Phone Bryant 2729.

12TH ST., WEST (near West End)—Artistic private home. Murray Hill 4639.

64TH, WEST—5-story residence, vacant, 11 rooms, 3 baths, electricity, parquet, $35,000; easy $9,500 cash required. Boyd here. H. Gallard & Co., 2,299 Broadway.

120TH ST. (Lenox and 7th Av.)—4-family house; 3-4 and 5-room apartments; hot water heat, electric lights, parquet flooring. SHAW, ROCKWELL & SANFORD, 1 West 125th St.

GREENWICH VILLAGE (46 King St.)—100 yards from subway station; 7 rooms, large top floor studio; 3 open fireplaces; rear porch and garden; all improvements; furnished or unfurnished to Oct. 1, $100, or without studio, $90; privilege year or more lease; thereafter, unfurnished, $160; references required. 50 King St. Phone Spring 2066.

RIVERDALE SECTION, 238th St., Waldo and Grayston Av., large four-story stone and brick house; newly decorated; panel walls and ceilings; fine hardwood floors throughout; new lavatories; steam plant and 50-foot enclosed glass veranda; entrances on two avenues; 15 lots in all; high location, overlooking Van Cortlandt Park; suitable for private school, convent, high-class day school or kindred lines; great bargain; reasonable price and terms to suit. Apply Thomas Healy, 86th St. and Columbus Av. Columbus 9900, or your own broker.

WASHINGTON SQUARE Section—Large private dwelling, perfect condition, choice location, luxuriant home, plenty sunshine; $46,000. Privacy, 253 Times.

WEST END Av.—Twelve-room dwelling, only $66,000; little cash; also five-story tenement, East 26th St., $21,000; cash $4,000. Darfell Realty Co., 17 West 42d St., Room 464. Longacre 5146.

FEW doors from Drive; brownstone front; in the 90s. Plot 100 ft. deep; 14 rooms, 3 baths; excellent condition throughout; electric light, parquet floors, sleeping porches; open plumbing. Price $38,000 with $8,000 cash. Open to a reasonable offer. Immediate possession.
WOOD, DOLSON CO., INC.,
Broadway at 72d St. Endicott 8900

IMMEDIATE possession, 3-story and basement; 14 rooms, 3 baths; excellent condition from roof to cellar. All improvements; 2 sleeping porches. Long or short lease. This house is vacant. Act quickly.
WOOD, DOLSON CO., INC.,
Broadway at 72d St. Endicott 8900.

CLEAR 15% ON INVESTMENT.
Five and six story apartments in various locations; $5,000 to $25,000 cash will handle; will net after making amortization pay ments more than 15% on amount invested.
AMES & CO., 26 WEST 31ST.

FOUR-STORY, brown stone, American basement house in 89th St., near West End Av.; complete in every detail; one price, $40,000; would make terms; principals only. Brown & Grill, 29 West 34th.

EXECUTORS' SALE, 232 Division St., front and rear house; deep lot; $18,000; cash $6,000. Lisiecki, 15 Murray St.

DWELLINGS—Near 72d St. and Broadway; best bargains in this section. W. Raymond Moore, 2,067 Broadway, (72d St.).

EIGHT-FAMILY brick, 40 rooms, 8 baths, $19,500. Blaine, 217 West 125th.

Manhattan For Rent.

46TH WEST—Remodeled house, 12 rooms, 3 baths; all improvements; O. K. condition; $2,600 year. Elberson, 25 West 42d St.

49TH, 156 EAST—Four-story; business or dwelling; lease; Grand Central zone.

50TH ST., 69 EAST—Four-story and basement, 13 rooms, 3 baths, parquet floors; wonderful condition; ready for occupancy; suitable for private dwelling or high-class rooming house. Apply on premises.

56th (near 5th Av.)—Elevator house, 10 bedrooms, 6 baths; $5,500 gross.
58th (near 5th Av.)—Residence for doctor; $4,500 net.
59th (west of Lexington)—Altered into apartments suit doctor only; $3,000 net.
66th, near Park, exclusive private residence; $4,500 gross. Apply personally; Agent, 660 Madison Av.

63D EAST—Small furnished house May-October; reasonable. Lenox 0764 week days.

LEXINGTON AV. (Murray Hill) — 24-foot house; $4,000 net; no mercantile business. Apply agent, 660 Madison Av., Monday.

PARK AV., 1,036 AT 86TH ST.
FOR RENT.
4-STORY AND BASEMENT HOUSE.
20 feet front; accessible by subway and crosstown cars, buses; immediate occupancy.
MARK BAFALSKY & CO., 21 E. 40th St.
LEON S. ALTMAYER, 62 E. 86th St.

Bronx For Sale.

EDWARDS AV., 1,330, Westchester, Bronx—Frame house, all improvements, $11,000; half cash. Wm. H. Nash.

BAIN, DWELLING.
Corner, shingle and stone, 11 rooms; all improvements; 28x100; also adjoining house, 11 rooms and bath; near station; price and terms reasonable.
SHAW, ROCKWELL & SANFORD,
1,972 Jerome Av. Tel. Bingham 2700.

NEW two-family dwellings; modern improvements; garage; near subway; $23,000; cash $6,000.
SHAW, ROCKWELL & SANFORD,
1,972 Jerome Av. Tel. Bingham 2700.

Bronx For Rent.

UNION AV., 1,031 (Bronx)—10 light rooms, parlor floor and basement, two-family house; all improvements; $100; immediate possession.

FURNISHED BUNGALOWS, THROGS NECK, on water front, every improvement; gas, electricity, &c.; individual garage; $150 for season, May to Nov. 1; near subway; inquire Robert R. Levers, 152 West 42d.

UNIVERSITY HEIGHTS—For Summer, 10-room house, furnished. 2,387 Grand Av. Fordham 1286.

Brooklyn For Sale.

FLATBUSH—Gentleman's home, excellent condition, 10 rooms, 2 baths, all improvements; 2-car garage; plot 50x150; wonderful location; price $35,000; terms. Boylan Bros., 181 Wyckoff Av., Parkside station, Brighton line, Brooklyn. Phone Flatbush 1166.

HOME ST., 965 (Freeman subway)—3-family house, newly decorated; $11,000, terms. Call afternoons, Rosenthal, 518 3d Av.

Brooklyn For Rent.

FURNISHED house; improvements; 11 rooms, 3 baths; near Prospect Park; subways; May to Oct.; $225 mo. 2188 Sterling.

Queens County For Sale.

JAMAICA—Six rooms and bath; all the latest improvements; steam heat, gas, electric; paved streets, sidewalk and curb; sewer connected; garage; beautiful shrubbery; corner; located in the finest residential section of Jamaica; convenient to all transportation lines; $13,500. Ackroyd Realty Co., 523 Jamaica Av., cor. 160th St. Tel Jamaica 7607.

SEND FOR BOOKLET ABOUT HAMILTON BEACH BUNGALOWS, LOTS $550 EACH; EASY TERMS. PIERRE W. GRACE, 383 JAY ST., BROOKLYN.

Long Island For Sale.

ADDISLEIGH, St. Albans—Highly restricted section, thirty minutes from Pennsylvania Station, near golf course, new Colonial home, three lots, seven large rooms; superior construction; easy terms. Phone Owner, Laurelton 1428W.

BAYVILLE—Bungalow; living room, dining room, 3 bedrooms, bath, kitchenette; garage in outside building, containing bedroom, living room, toilet and shower; private street, restricted neighborhood; $9,000; terms. Appointment by phone. Hoboken 2249, Hempstead 649.

CENTRE MORICHES—Rent sacrifice, 12 rooms, bath and all improvements; street frontage 145 feet, shore frontage 130 feet; depth of property 666 feet; price $10,000; immediate possession. Edward J. Gaynor, 44 Court St., Brooklyn. Main 5516.

FLUSHING—Beautiful home; 7 rooms, tiled bath and kitchen; equipped with copper screens and metal weather strips; every modern convenience; ideal location; 10 minutes to local, 20 to Penn. Station; plot 50x100; landscaped; garage; tax exempt; furnished or unfurnished; terms. A 520 Times.

FLUSHING to Port Washington property for sale; lots, $400 up; houses, $6,000 up; also rentals. Cornell Brothers, Little Neck, L. I. Phone Bayside 1487J, before noon.

FLUSHING, LONG ISLAND—House, 8 large rooms, 2 baths, 2-car garage; plot 40x100, sewered, well built; good location; price $14,000. W 816 Times Downtown.

FREEPORT—Bargain, most beautiful corner in Freeport; home in fine condition; 21 shade trees, lawns; garage with bungalow attached. Owner, 217 Lena Av.

GREAT NECK, DOUGLASTON, BAYSIDE
Our listings of superior homes are very complete. Let us know your requirements.
I. T. MCKNIGHT, 22 East 33d St.
Madison Square 3549. Great Neck 322.

HEMPSTEAD—Owner going to California, must sell at once, attractive frame cottage, 5 large rooms and bath, hot water heating, electric lights, &c.; all modern improvements; tiled kitchen, large pantries and closets; extra large porch; entire house screened; large garage; beautiful fruit trees, &c.; property nice and clean; price 75x200; price $4,900, terms worth $12,000. Phone Hempstead 336, R. Gunser, 264 Yale St., Hempstead, L. I.

HOUSES AND ESTATES.
Long Island For Sale.

HUNTINGTON BAY—Little Neck Point, Centreport; facing west; wooded property; 272 feet shore front; house has six master bedrooms, 6 baths; five-car garage, with servants' bedrooms, bath and reception room. Oliver, 417 Canal St. Telephone Canal 0880.

LYNBROOK.
Fifty houses, ranging in price from $5,000 to $50,000; fine locations; attractive bargains; see to appreciate; easy terms. Old reliable firm.
THOS. F. O'CONNOR, INC., LYNBROOK.

MANHASSET.
I am compelled to leave for the South; will sacrifice my beautiful cottage in the Manhasset Hills; Colonial type; first story brick, second story frame; large living room, fireplace, dining room, sun room, kitchen, laundry; maid's room and bath on first floor; 3 bedrooms, sleeping porch and bath on second floor; steam heat, electric lights, gas, copper leaders, metal weather strips, oak floors; large plot; garage; rear station and school; high-class residential section; house was new in October. Mrs. L. V. THOMPSON key at O'CONNELL'S Office, Phone 226 Manhasset.

NORTH SHORE Specialists—Estates, houses, plots and lots. McKNIGHT-DAYTON, Tel. 1237 BAYSIDE. Tel. 532 PORT WASHINGTON.

PORT WASHINGTON—New Colonial house, near station; six rooms, sun porch, tile bath, hot water heat, gas, electricity, sewer; price $12,500; terms to suit. Neulist & Kregner, 30 Main St.

RICHMOND HILL—Four-family house; good location. For details, call Virginia 1406.

WESTBURY—Pretty 7-room house; all improvements; enclosed porch, garden plot; $7,500. Wetzel, 25 West 42d. Longacre 9719.

241 BAYSIDE. Tel. Murray Hill 8326.

ONE hour eight minutes from Grand Central Station. House attractively situated in open rustic country; two acres of land; 400 feet of brook; beautiful evergreens and shrubs; ideal landscape possibilities; artistic Colonial house of few but spacious rooms; all improvements; 3 open fireplaces, beamed ceiling living room, large closets, garage. Price $17,000, terms agreeable. Tel. Chappaqua 22, or write Chappaqua, Box 172. A place that will appeal as a distinctive home.

ENGLISH BRICK HOUSE.
I offer for sale my beautiful English brick house, located in best residential section of White Plains, N. Y.; plot 100x175, covered with big trees; 8 rooms, 3 baths, enclosed porch, breakfast room, tiled baths, with shower, dressing room; big closets; steam heat, gas and electricity; copper leaders and gutters; 2-car brick garage; might consider rental to a prospective buyer. E. Bacon Jr., White Plains, N. Y. Tel. White Plains 2676 or Murray Hill 6120.

33 ACRES, Mohansic Lake, for hotel, development, camp, school, sanitarium; 18-room house, bungalow, improvements; lake house filled; house for rent for boarding house or private; bathing, boating, fishing; outbuildings; abundance of fruit; 38 miles city. Wiwelcam, 533 West 47th St.

Westchester County For Rent.

FOR RENT IN RYE,
FURNISHED COTTAGES, BUNGALOWS, Rent $500 to $1,200 season, furnished.
CHAS. S. FAULKNER,
Office facing Rye Railroad Station.
Telephone 123 Rye, New York.

New York State For Sale.

CENTRAL VALLEY, Orange County, N. Y.—Magnificent estate of 20 acres, modern dwelling of 10 rooms and bath; owner ill sacrifice. Sharp & Co., 2,489 Broadway, Riverside 3830.

GENTLEMAN'S country place; 4½ acres; dwelling 11 rooms, 2 baths, 2 sleeping porches; fully improved; gardener's cottage, 5 rooms, bath; large barn; 4-car garage; three-quarters mile depot; one mile out; price $25,000. Kahlbaum, Nanuet, N. Y.

New Jersey For Sale.

BERGENFIELD, N. J.—Attractive stucco and shingle house, six rooms, bath, attic, garage, awnings, screens; all improvements; high ground; three minutes to station; will sell reasonable or exchange. Owner, Bennecke, 40 Wall St., New York.

EAST ORANGE—New 10-room, two-family house; beautifully decorated, conveniently located to trains, trolley and jitney. Phone Orange 7012-R, or Waverly 3953.

GLEN ROCK, N. J.—Lady needing ready cash will sell pre-war built 7-room house; all improvements; better than new; bath; large sun parlor; fine hardwood floors; open fireplace; fireproof bench; about ½ acre highly cultivated ground; nice for chicken farm or fruit farm; beautiful orchard; all kinds fruit; two-car dampproof garage; shrubs; awnings, screens and Winter sash; minutes to Glen Rock or Ridgewood station. La Bold, 335 Highwood Av. Tel. 1872 Ridgewood.

LEONIA—Send for booklet; photos, description, purchase plan; best value houses in Jersey; $8,250 to $11,000. Pine Terrace Realty Co.

LEONIA—Seven-room modern house; all conveniences; 50x150. Owner, Leonia 868M.

MONTCLAIR—Well-built, modern, new nine-room residence, 3 baths, 2-car garage; beautiful view, facing park; 5 minutes to station. K 495 Times.

RIDGEFIELD PARK, N. J.—Six-room house; beautiful location; garage; practically new; near school; 30 minutes to N. Y.; easy terms. See Owner, 80 Grand Av. Phone Hackensack 2359-W.

RIDGEFIELD PARK—Send for Baldwin's "D" Bargain Bulletin; contains price, photos, description, terms. John A. Baldwin, opposite Station.

RIDGEWOOD—Stucco house, 7 rooms, bath, oak floors, chestnut trim, steam heat, fireplace, 2-car garage; apartment overhead. Bedell, 90 West Broadway, New York.

SUMMIT, N. J.
$10,500, A SACRIFICE, seven-room stucco, bath; large attic; oak floors; kitchen, vestibule and bath floors tiled; plot 60x175; garage.
$18,500, VERY ATTRACTIVE Colonial design; fine residential section; eight rooms, two baths; extra lavatory; solarium; oak floors; steam heat; all appointments the best; large plot; garage.
COBB-DUER-KELLER CO.,
Realtors, Opp. station, Summit, N. J.

A RARE COUNTRY HOME NEAR NEW YORK.
Excellent motor roads; good train service; four acres (more available); stately shade trees and landscaped grounds; attractive modern house, 12 rooms, sleeping porch, 4 bathrooms; vapor heat; gardener's cottage, garage with chauffeur's quarters; horse and cow stable; dairy and ice house; all buildings in prime condition; privacy, quietude, accessibility; opportunity knocks. Particulars, photos upon request.
S. S. WALSTROM-GORDON & FORMAN,
Ridgewood, N. J. Telephone 555.

FOR SALE—$11,600; eight room house; finest location in Rutherford; three minutes from station; fully equipped; open fireplace; oak floors; sun parlor; heated by electricity; automatic hot-water heater; electric washer; four bedrooms and bath; open attic; copper screens throughout; two-car hollow-tile and stucco garage; plot 50 by 125. Owner, 42 Sylvan St., Rutherford, N. J. Telephone 848J.

HONEST SACRIFICE BY BUILDER.
A big house for little money; must sell at once to reduce expenses; 11 rooms and 3 baths, on plot 100x200 feet; beautifully finished and decorated, ready to move in; $3,500 cash and $11,250 on mortgages buys it; best strictly residential locality in the hill section of New Jersey, with good commuting service, big bargain. N. P. Box 642 Times.

ASTONISHING BARGAINS—Best-built houses, spacious rooms; every improvement; 14 minutes to 35 minutes New York; convenient railroads, trolley, schools, churches; easy terms or for rent. See W. Raymond Moore, West Englewood Station Corner; tel. Englewood 1313M; or 2,067 Broadway, Endicott 4971.

FULL price $6,800 up; cash $1,000 up; balance easy terms; 6 rooms, bath, every modern improvement; title guaranteed. Call today, or write for descriptive booklet. Hallberg & Longfellow, Reliable Builders, offices opposite stations Ridgefield Park and Bogota, half hour out West Shore and Susquehanna R. R. Open Sundays.

BEAUTIFULLY finished, dainty home, hills Northern New Jersey; 42 minutes; 7 rooms, tiled bath, shower, steam; every improvement; sun room, sleeping porch; fruit trees; moderate cash payment. Ashahel Chapin, 52 Broadway.

New Jersey For Rent.

BOONTON, N. J., four miles west of Farm house, 6 rooms, open fireplace; car shed, acre ground; high altitude, swimming privilege, private lake nearby; two toboggan slides, skating Winter, no boating or fishing; part of large private estate, car necessary; Summer home and week-end trip; Fall, Winter, Spring, $350 yearly. Phone Orange 2548.

IRVINGTON, N. J.—Beautiful cool, quiet country home, near the Oranges; rent for Summer while owners travel; 11 rooms, all conveniences; 3-car brick garage, stable for horse, swimming pool, tennis court, Summer house, beautiful gardens; estate 300x300. Apply Berger, 911 Sanford Av. Phone Waverly 2885.

LONG BRANCH, N. J.—Attractive new, modern home; latest conveniences; garage; select neighborhood; large plot; will sell, rent or exchange. Frank Braun, 282 Stelzway Av., Long Island City, N. Y.

FOR RENT OR SALE
Beautiful all year round Craftsman Bungalow; 6 rooms, all modern improvements; rent $75 monthly; 30 minutes from West 42d St.; large plot; references required. W. F. Ross, 25 W. 43d St. Tel. Murray Hill 0780.

FREE list of houses for sale and rent. Write Van Winkle Co., Rutherford, N. J.

Connecticut—New England For Rent.

FOR RENT—Five-room apartment, furnished, on farm, including hot and cold water, bath, garage; on State road, less than a mile from Highland Lake; fresh vegetables, butter and eggs can be bought on the place; price $350 season; also cottages at Highland Lake and farms for sale. Henry A. Tanner, 9 Rowley St., Winsted, Conn.

HOUSES AND ESTATES.
Westchester County For Sale.

YOU ARE INVITED TO INSPECT THE MODEL HAPPINESS HOUSE,
Central Av. and Clearview Road,
WHITE PLAINS, NEW YORK.
Completely and electrically furnished to display the last word in interior decoration and ease of housekeeping.
This and other houses for sale, containing six to eight rooms, with every modern convenience and all city improvements; select neighborhood; only a few minutes to station.
PRICES, $9,500 to $16,500.
Representative on premises or
F. GREEN CONSTRUCTION COMPANY,
Builders, 45 West 34th St., New York City.

GENTLEMAN'S ESTATE,
on the heights at Yonkers on the Hudson; handsome 15-room residence, best class of pre-war construction, 4 baths, hot water heating, electricity, perfect condition, up to date in all particulars; beautiful one-acre grounds, trees, flowering garden; large garage with living quarters; large amount expended on place, but sale necessary at much less than cost; offer near $50,000 wanted; half or more on mortgage. Apply to Bellows & Warren, 20 Getty Square, Yonkers.

WATERFRONT ESTATE.
An 8-acre waterfront estate at Davenport Neck, New Rochelle, offered for immediate sale, at only a fraction of cost and value; spacious residence, 18 rooms, 7 baths, electric light, open fireplaces, 6-car garage with 10-room apartment; deep water dock, tennis court; abundance of shade and fruit trees; comparison will prove this to be a lifetime opportunity for purchasing an exceptional property; the owning estate must be settled which necessitates an immediate sale; terms arranged. Chauncey B. Griffen, 18 East 41st St. Tel. Murray Hill 8326.

ONE hour eight minutes from Grand Central Station. House attractively situated in open rustic country; two acres of land; 400 feet of brook; beautiful evergreens and shrubs; ideal landscape possibilities; artistic Colonial house of few but spacious rooms; all improvements; 3 open fireplaces, beamed ceiling living room, large closets, garage. Price $17,000, terms agreeable. Tel. Chappaqua 22, or write Chappaqua, Box 172. A place that will appeal as a distinctive home.

ENGLISH BRICK HOUSE.
I offer for sale my beautiful English brick house, located in best residential section of White Plains, N. Y.; plot 100x175, covered with big trees; 8 rooms, 3 baths, enclosed porch, breakfast room, tiled baths, with shower, dressing room; big closets; steam heat, gas and electricity; copper leaders and gutters; 2-car brick garage; might consider rental to a prospective buyer. E. Bacon Jr., White Plains, N. Y. Tel. White Plains 2676 or Murray Hill 6120.

33 ACRES, Mohansic Lake, for hotel, development, camp, school, sanitarium; 18-room house, bungalow, improvements; lake house filled; house for rent for boarding house or private; bathing, boating, fishing; outbuildings; abundance of fruit; 38 miles city. Wiwelcam, 533 West 47th St.

Westchester County For Rent.

FOR RENT IN RYE,
FURNISHED COTTAGES, BUNGALOWS, Rent $500 to $1,200 season, furnished.
CHAS. S. FAULKNER,
Office facing Rye Railroad Station.
Telephone 123 Rye, New York.

New York State For Sale.

CENTRAL VALLEY, Orange County, N. Y.—Magnificent estate of 20 acres, modern dwelling of 10 rooms and bath; owner ill sacrifice. Sharp & Co., 2,489 Broadway, Riverside 3830.

GENTLEMAN'S country place; 4½ acres; dwelling 11 rooms, 2 baths, 2 sleeping porches; fully improved; gardener's cottage, 5 rooms, bath; large barn; 4-car garage; three-quarters mile depot; one mile out; price $25,000. Kahlbaum, Nanuet, N. Y.

New Jersey For Sale.

BERGENFIELD, N. J.—Attractive stucco and shingle house, six rooms, bath, attic, garage, awnings, screens; all improvements; high ground; three minutes to station; will sell reasonable or exchange. Owner, Bennecke, 40 Wall St., New York.

EAST ORANGE—New 10-room, two-family house; beautifully decorated, conveniently located to trains, trolley and jitney. Phone Orange 7012-R, or Waverly 3953.

GLEN ROCK, N. J.—Lady needing ready cash will sell pre-war built 7-room house; all improvements; better than new; bath; large sun parlor; fine hardwood floors; open fireplace; fireproof bench; about ½ acre highly cultivated ground; nice for chicken farm or fruit farm; beautiful orchard; all kinds fruit; two-car dampproof garage; shrubs; awnings, screens and Winter sash; minutes to Glen Rock or Ridgewood station. La Bold, 335 Highwood Av. Tel. 1872 Ridgewood.

LEONIA—Send for booklet; photos, description, purchase plan; best value houses in Jersey; $8,250 to $11,000. Pine Terrace Realty Co.

LEONIA—Seven-room modern house; all conveniences; 50x150. Owner, Leonia 868M.

MONTCLAIR—Well-built, modern, new nine-room residence, 3 baths, 2-car garage; beautiful view, facing park; 5 minutes to station. K 495 Times.

RIDGEFIELD PARK, N. J.—Six-room house; beautiful location; garage; practically new; near school; 30 minutes to N. Y.; easy terms. See Owner, 80 Grand Av. Phone Hackensack 2359-W.

RIDGEFIELD PARK—Send for Baldwin's "D" Bargain Bulletin; contains price, photos, description, terms. John A. Baldwin, opposite Station.

RIDGEWOOD—Stucco house, 7 rooms, bath, oak floors, chestnut trim, steam heat, fireplace, 2-car garage; apartment overhead. Bedell, 90 West Broadway, New York.

SUMMIT, N. J.
$10,500, A SACRIFICE, seven-room stucco, bath; large attic; oak floors; kitchen, vestibule and bath floors tiled; plot 60x175; garage.
$18,500, VERY ATTRACTIVE Colonial design; fine residential section; eight rooms, two baths; extra lavatory; solarium; oak floors; steam heat; all appointments the best; large plot; garage.
COBB-DUER-KELLER CO.,
Realtors, Opp. station, Summit, N. J.

A RARE COUNTRY HOME NEAR NEW YORK.
Excellent motor roads; good train service; four acres (more available); stately shade trees and landscaped grounds; attractive modern house, 12 rooms, sleeping porch, 4 bathrooms; vapor heat; gardener's cottage, garage with chauffeur's quarters; horse and cow stable; dairy and ice house; all buildings in prime condition; privacy, quietude, accessibility; opportunity knocks. Particulars, photos upon request.
S. S. WALSTROM-GORDON & FORMAN,
Ridgewood, N. J. Telephone 555.

FOR SALE—$11,600; eight room house; finest location in Rutherford; three minutes from station; fully equipped; open fireplace; oak floors; sun parlor; heated by electricity; automatic hot-water heater; electric washer; four bedrooms and bath; open attic; copper screens throughout; two-car hollow-tile and stucco garage; plot 50 by 125. Owner, 42 Sylvan St., Rutherford, N. J. Telephone 848J.

HONEST SACRIFICE BY BUILDER.
A big house for little money; must sell at once to reduce expenses; 11 rooms and 3 baths, on plot 100x200 feet; beautifully finished and decorated, ready to move in; $3,500 cash and $11,250 on mortgages buys it; best strictly residential locality in the hill section of New Jersey, with good commuting service, big bargain. N. P. Box 642 Times.

ASTONISHING BARGAINS—Best-built houses, spacious rooms; every improvement; 14 minutes to 35 minutes New York; convenient railroads, trolley, schools, churches; easy terms or for rent. See W. Raymond Moore, West Englewood Station Corner; tel. Englewood 1313M; or 2,067 Broadway, Endicott 4971.

FULL price $6,800 up; cash $1,000 up; balance easy terms; 6 rooms, bath, every modern improvement; title guaranteed. Call today, or write for descriptive booklet. Hallberg & Longfellow, Reliable Builders, offices opposite stations Ridgefield Park and Bogota, half hour out West Shore and Susquehanna R. R. Open Sundays.

BEAUTIFULLY finished, dainty home, hills Northern New Jersey; 42 minutes; 7 rooms, tiled bath, shower, steam; every improvement; sun room, sleeping porch; fruit trees; moderate cash payment. Ashahel Chapin, 52 Broadway.

New Jersey For Rent.

BOONTON, N. J., four miles west of Farm house, 6 rooms, open fireplace; car shed, acre ground; high altitude, swimming privilege, private lake nearby; two toboggan slides, skating Winter, no boating or fishing; part of large private estate, car necessary; Summer home and week-end trip; Fall, Winter, Spring, $350 yearly. Phone Orange 2548.

IRVINGTON, N. J.—Beautiful cool, quiet country home, near the Oranges; rent for Summer while owners travel; 11 rooms, all conveniences; 3-car brick garage, stable for horse, swimming pool, tennis court, Summer house, beautiful gardens; estate 300x300. Apply Berger, 911 Sanford Av. Phone Waverly 2885.

LONG BRANCH, N. J.—Attractive new, modern home; latest conveniences; garage; select neighborhood; large plot; will sell, rent or exchange. Frank Braun, 282 Stelzway Av., Long Island City, N. Y.

FOR RENT OR SALE
Beautiful all year round Craftsman Bungalow; 6 rooms, all modern improvements; rent $75 monthly; 30 minutes from West 42d St.; large plot; references required. W. F. Ross, 25 W. 43d St. Tel. Murray Hill 0780.

FREE list of houses for sale and rent. Write Van Winkle Co., Rutherford, N. J.

Connecticut—New England For Rent.

FOR RENT—Five-room apartment, furnished, on farm, including hot and cold water, bath, garage; on State road, less than a mile from Highland Lake; fresh vegetables, butter and eggs can be bought on the place; price $350 season; also cottages at Highland Lake and farms for sale. Henry A. Tanner, 9 Rowley St., Winsted, Conn.

HOUSES AND ESTATES.
Connecticut—New England For Sale.

WILTON.
All-year residence, modern conveniences. G. S. Weston, 46 Cedar St. John 5700.

Summer Rentals.
Attractive cottages along the Sound and on the hills, furnished or unfurnished, $400 to $2,000. E. A. Strout, Inc., Rowayton Av., Rowayton, Conn. Phone Norwalk 1607.

HOUSES AND ESTATES WANTED.

SMALL estate, two or more acres, on good automobile road, near station; not over forty minutes out; Westchester or Long Island; easy terms. P. O. Box 330, Cedarhurst, L. I.

QUICK action guaranteed on N. Y. and Brooklyn income property; can sell your property if price is right; send full particulars. Jackson, 140 Nassau St.

WANTED—Small, modern house, with about 2 acres, suitable for poultry business; not over 2 miles from station nor over 30 miles from New York. W 806 Times Downtown.

PELHAM — Wish to purchase house with 4 master's bedrooms in exchange for private residence in Manhattan. R. D. Anderson, 347 5th Av.

WANTED, unfurnished, large boarding house, 70s or 80s; rent $4,000 yearly. Smith-Gibbons, 503 5th Av. Vanderbilt 0420.

WELL-LOCATED five, ten family house, immediately, suit owner-tenant; principals only. K 455 Times.

EIGHT-ROOM HOUSE, good condition; low rent; 14th to 130th St.; near subway; west side. K 396 Times.

LOTS AND LAND.
Manhattan.

BUILDERS; ATTENTION; BUILDERS.
Several plots, Manhattan; choice locations for apartments, hotels, office and loft buildings; also Long Island developments; loans arranged. Barfield Realty Co., Inc., 152 West 42d St. Bryant 8815.

LARGE corner, 90x120; near piers, Washington Market section; possession; suitable for garage, factory, warehouse; quick sale; price reasonable. Duross Co., 155 West 14th.

Long Island.

HUNTINGTON—100 acres rolling ground, ½ clear; wonderful site and good environment; sacrifice; must be sold; only $210 an acre. Chas. E. Sammis Jr., Huntington, L. I. Tel. Hunt 485.

SUMMER HOMES
Rate, 55 Cents Per Agate Line.

Staten Island For Sale.

SEASHORE bungalows, furnished, three, four, six rooms, $250 up season; 45 minutes from Broadway; fare 13c.; gas, electricity; sleeping porches; safe bathing; sanitary, glorious outdoor life. A 727 Times Downtown.

FURNISHED, artistic, individual residence, 6 rooms, sleeping porch, sun parlor, until Oct.; one block from trolley; 45 minutes to Manhattan; modern conveniences; lawn, trees; rental made attractive to responsible people. Phone Port Richmond 1967W.

Long Island For Sale.

EDGEMERE—Furnished 12-room house, newly renovated; best location, opposite Edgemere Club; second house from beach, 1 block from station; for rent or sale. Telephone Lexington 3850.

HAMPTON BAYS—Beautiful modern country home, 5 acres, 350 feet shore front, 15 rooms, 3 baths; 6-car garage and stable with living quarters; fine situation; bargain. Parker, 214 West 92d St.

Long Island For Rent.
ARCADIA BUNGALOWS, SHEEPSHEAD BAY.

Four, five rooms, furnished, unfurnished; large living porch screened; electricity, gas, sanitary plumbing; private beach; fishing, bathing facilities; high-class section; ½ block ocean and boardwalk. 186 126th St. Tel. Belle Harbor 3011.

BELLE HARBOR—Eight-room house, near ocean; 2 baths, 3 porches; completely furnished including electric iron and Hoover vacuum. Phone Belle Harbor 2662M.

BRIDGEHAMPTON—Summer cottages, near seashore, furnished, $700 to $2,600. Charles Humblet, Bridgehampton, L. I., or phone Bryant 2216.

BRIGHTON BEACH—Exclusive furnished bungalows, 3-4 rooms, shower baths; beautiful location. 2750 Ocean Parkway, Coney Island 1827.

CEDARHURST—Five rooms, bath, private house; electric and gas; 3 or 4 months; phone, Cedarhurst 0524J. Write Box 787.

FAR ROCKAWAY—Room in private home for season or longer. David, 252 Lafayette St., New York. Canal 3450.

FAR ROCKAWAY—6 rooms, foyer, attractively furnished; porch; grounds. Far Rockaway 0397.

FOREST HILLS—For rent from June to October, well furnished 7-room brick house and 2-car garage; rent $200 per month. Phone Boulevard 6539.

FLUSHING—Furnished 8-room house in residential section; bath, extra toilet, garage, for Summer season; reasonable rental; can be seen by appointment only. Call Flushing 3050 or Rhinelander 7449J.

FLUSHING—Small house, 6 rooms and bath, attractively furnished, June, July and August. Phone Flushing 3390.

INWOOD—Furnished 7-room cottage, all improvements, garage available. Telephone Cedarhurst 1833, 224 Grand Central Palace.

LONG BEACH (Proper) — Attractively furnished houses to rent for season; also for sale. Telephone Mr. Ehrlich, Bryant 10184.

NEPONSIT—Beautiful bungalows, furnished, for rent; lake in front; car line to office. 144th St., corner Newport Av.

PATCHOGUE—Six rooms, bath, every improvement; furnished; near bay; garage; season $450. Aschenback, 160 South Portland Av., Brooklyn.

SEA CLIFF—Bright and cheerful 8-room house, porch on 3 sides, parquet floors, extra toilet, all improvements, gas and electricity, phone, completely furnished; nice lot, plenty of shade; excellent bathing; rent season $650. Inquire 347 Madison Av., N. Y. Room 708.

SEA CLIFF—Furnished cottages, near beach; $550. White Everitt, 308 West 109th.

STONY BROOK—Lovely Summer home, near Sound, 9 rooms; all improvements; garage; fine bathing; $700. Mrs. Floyd Davis.

Westchester County For Rent.

MOHEGAN LAKE—4-room bungalow; electricity; plumbing; furnished; reasonable. Childs, Academy 3650.

PELHAM MANOR, N. Y.—For rent from June 1 to Sept. 15, large house, half stone; grounds 231 feet front, 156 ft. deep; porch across entire front and west side; kitchen, pantry, dining room, hall, sitting room; second floor five bedrooms, three baths, large sleeping porch; third floor two bedrooms, one bath; garage; rent $450 per month. Phone Pelham 1510.

NEW ROCHELLE—June to September, six room house, attractively furnished, centrally located, in park, adjoining Beechmont woods; garage if desired; $175 monthly. New Rochelle 773R, or Whitehall 3530; references required.

FOR RENT—From June 1 to Sept. 15, Pelham Manor, N. Y., large house, half stone; grounds 231 ft. front, 156 ft. deep; porch across entire front and west side; kitchen, pantry, dining room, hall, sitting room; second floor five bedrooms, three baths, large sleeping porch; third floor two bedrooms, one bath; garage; rent $450 per month. Phone Pelham 1510.

New York State For Rent.

PUTNAM COUNTY, N. Y.—Summer home for rent, Lake Mahopac; 2-story house, fully furnished; four masters' bedrooms, two baths, large living room, four porches, kitchen, pantry, servant's room; garage; one acre land; $1,200 for the season; 200 yards from lake, with water rights. Owner, J. N. Trainer, 233 East 62d St. Telephone Rhinelander 7704.

TANNERSVILLE—Cottage, 6-6 rooms, furnished; improvements; excellent location; bathing; reasonable. Harlem 5738.

FURNISHED for season, overlooking Van Cortlandt Park; attractive house, ample grounds, beautiful trees, 11 rooms, 4 baths, unusual furnishings, electric range; ideal for business men wishing to be close to business; $300 per month. W 790 Times Downtown.

CAMP SITES in apple orchards for rent; plenty of apples; view of Hudson; near Newburgh; approached by scenic Storm King Highway. Write Vincent Phelps, Cantinga, N. Y.

FOR RENT—Four-room bungalow, furnished; reasonable; lake front; Morgan Park. Phone Morningside 3412.

New Jersey For Sale.

FOR quick action, furnished, at unusual sacrifice and extraordinarily long terms, splendid sea shore home at West End; six master bedrooms, three baths, ample servants' rooms and bath; two-car garage, chauffeur's quarters, box stalls for 3 horses, flower, vegetable gardens. Address Owner, K 468 Times.

New Jersey For Sale.

COTTAGES, apartments, stores, Asbury Park and vicinity, for sale and rent; bargains in up-to-date homes; terms to suit. Fidelity Realty & Mortgage Loan Co., Asbury Park, N. J. Phone 322.

New Jersey For Rent.

ARLINGTON, N. J.—$125 per month. Eight rooms, bath for season. Mrs. Louis Comins, 346 East 39th St. Phone Lambert 5397M. Patterson, N. J.

ATLANTIC HIGHLANDS—High, open ocean view; 5 minutes to fast New York steamers; 3 master's bedrooms; maids' rooms; 2 baths; garage space; immediate possession. Write P. O. Box 112. Tel. Atlantic Highlands 247.

BLOOMFIELD, N. J.—To rent for Summer months, furnished house, six rooms, sun parlor, all improvements; residential section. Address H 919 Times Downtown, or call 911M Bloomfield.

CENTRAL AV., 64 (Montclair, N. J.)—Furnished house, six rooms and bath for rent from June 1 to Oct., $125 per month. Apply premises or Hall-Morse Co., 100 William St., New York City. Phone Beekman 8088.

GLEN RIDGE—Attractively furnished home; garden, garage and all conveniences; high dry air; eas

DESK ROOM.
Manhattan—Front For Rent.

5TH AV., 505-517, SUITE 309—Desk, reasonable; fine office. MAIL AND TELEPHONE SERVICE.

5TH AV., 522 (corner 44th)—Desk room and private offices with desk and all facilities. Suite 1202.

5TH AV., 500 (opp. Public Library)—Desirable desk space. Inquire Suite 1120.

30TH, 1 WEST (Room 1107)—Desk room, light office; reasonable. Phone 2819.

50TH, 114 WEST—Space with Advertising agency; telephone, stenographic service optional. Austin.

40TH, 18 EAST—Light desk space, telephone, stenographic service. Suite 1104.

42D ST. (Bowery Savings Bank Bldg.)—Fine, rear office, desk space, in accountant's office; telephone and stenographic service. Apply Mr. Blumenstock, 7 West 42d St.

42D ST., 152 WEST—Part of light office; reasonable. Jacoby, Bryant 8909.

42D ST., 1 EAST—Desk in furnished office; reasonable, desirable. Room 310.

ARCHITECTS' BLDG.—Desk room or space, 101 Park Av. Phone Vanderbilt 2575.

BROADWAY, 1,183 (38th St.)—Office or showroom; light; partition; high-class building; sublet; price reasonable. Room 706.

BROADWAY, 1,123—Desk space in real estate office; reasonable. (Room 831.)

BROADWAY, 506—Desk room $20; mail, telephone service, $5. Duane, 2d floor.

CORTLANDT, 26 (Suite 912)—Desk room, superior building location; furniture, service; reasonable.

MADISON AV.—Desk room available in high-class office, Grand Central district. Phone Vanderbilt 6963.

MADISON AV., 172, Room 401—Desk space in tailor's establishment.

TIMES SQUARE SECTION.
Desk room or part of private office; stenography, phone service. 152 West 42d. Room 600.

WOOLWORTH BUILDING—Desk space, insurance broker's office. Woolworth Bldg., Room 875.

FURNISHED OFFICES.
Broadway, 799 (corner 11th)—Suite 305, large reception lobby; telephone service; $25.

DESK room with service, first-class modern office; terms $25 per month. J. A. Collins, 150 Nassau St.

DESK room, $5 monthly, in well-established mahogany-furnished offices; mail privileges, $2; three trunk lines, switchboard service, stenographer, telephone and bulletin listings; satisfactory service guaranteed; located near all express stations. Suite 602, 32 Union Square.

DESK SPACE, in quiet, modern office; river view; reasonable. International Commerce Building, 7-11 Water St., Room 806.

SMALL, furnished offices, stenographic service, congenial surroundings, telephone, $25. Phone Worth 8956.

PART of furnished office to responsible tenant; reasonable. Blaine, 217 West 125th.

DESK ROOM, quiet, select; north light skylight; $8 up. Chelsea 8887, 6 West 16th.

DESK room with full service, $10; mail privilege, $2. Nelles, 27 Warren.

DESK ROOM, phone; also space. R. D. Cahn, 521 Broadway.

APARTMENTS TO LET.

Furnished—East Side.

5TH AV. (90s)—Five-room apartment; living room exceptionally bright; privacy guaranteed; furnished; Aeolian player-piano; new apartment house; adults preferred. Lenox 1265.

5TH AV., 28—Three rooms, bath, kitchen, private telephone, nicely furnished; piano; Summer rates to Oct. 1. Phone Stuyvesant 8260. Apply to Superintendent.

12TH, 6 EAST—Parlor floor, spacious artistic, comfortable; large studio, large bedroom, bath and dressing room, sun porch, breakfast room and kitchen; June to October; references. Scheerr, Stuyvesant 7452.

18TH, 142 East—6 rooms, furnished; exceptional; May-October; cool, screened; near Gramercy; $135; references. Call after 4, Lac. 4th floor.

23D, 9 EAST—Two rooms, bath, service; rates moderate. Ring top bell.

30TH, EAST—Living room, bedroom, bath, kitchenette; June 1 to Sept. 1; $90. Madison Square 7340.

31ST, 130 EAST (corner)—5 attractive, outside rooms. Fischer, Madison Square 9836.

32D ST., 54 EAST—Two and three room apartments, entirely newly furnished, $25 upward; under new management. Grand Union Hotel.

33D ST., 7 EAST—Two rooms and bath; entirely redecorated and new furniture; hotel service.

37TH ST., 16 EAST—Attractively furnished two-room elevator apartment, kitchenette; subscription until October. Call today. Vanderbilt 4634.

40TH, 142 EAST—Well furnished 6-room apartment, real kitchen; June 1-November or longer; $150 month; references. Vanderbilt 7891, mornings; Supt. afternoons.

40TH—High class apartment, 6 rooms, bath; handsomely furnished; sacrifice $125. Elberson, 25 West 42d.

43TH, 141 EAST—Third floor apartment, 2 rooms, bath, kitchen; nicely furnished; $115 monthly to Oct. 1. By appointment. Rhinelander 5200.

45TH, 141 EAST—Two rooms, bath, kitchen; $115 monthly to Oct. 1. For appointment, phone Rhinelander 5200.

47TH, 8 EAST — Attractive 2-room-and-bath apartment to lease, furnished; kitchen, elevator. Phone Vanderbilt 6366.

48TH ST., 15 EAST—Two rooms and bath, delightful apartment, twin beds; restaurant, maid and valet service; lease 6 months or longer, $225 per month. Apply to Superintendent, on premises.

50S—Two-room apartment, kitchenette, maid service; completely furnished; $100. Plaza 7865.

50TH, 38 EAST—Apartment studio or floor. Mr. Pease, Plaza 3658.

51ST ST., EAST (off Park Av.)—Roof garden bungalow, tenth floor modern elevator apartment building; suitable for clubman; immediate possession; $325 month to Nov. 1. Plaza 2730 or Plaza 4630.

52D, 159 EAST—From June-October, apartment; 2 careful, cultivated people. Telephone, call 11-2, 5-7, Raben.

52D (near Park Av.)—Six-room apartment, furniture can be bought very cheap. Plaza 8519.

53D ST., 39 EAST—Attractively furnished apartment, two rooms, bath and kitchen; private phone; maid service; bargain; lease to October. Call Plaza 0148, mornings.

58TH, 63 EAST—Decorator's attractive housekeeping apartment, with garden; rues; $225. Kuba.

58TH, 108 EAST—At sacrifice, 3 rooms, modern housekeeping apartment, furnished or unfurnished. Phone Superintendent, Plaza 9281.

58TH, 19 EAST—Beautiful 2-roooom furnished apartment, bath, fireplace, telephone; immediate possession; $175 monthly. Plaza 9068.

59TH ST. AND 5TH AV. (OPPOSITE CENTRAL PARK)—ATTRACTIVELY FURNISHED APARTMENT OF PARLOR, BEDROOM AND BATH TO SUBLET UNTIL OCTOBER AT A VERY REASONABLE RATE. INQUIRE ROOM CLERK, NETHERLAND HOTEL.

60TH ST., 18 EAST—Single, double, two rooms, bath; day, week, month, year; special rates. San Jacinto Hotel.

60TH, 248 EAST—Artistically furnished two rooms, bath; all improvements. Van Rueth.

60S—Five-room apartment with kitchen, beautifully furnished; $150. Phone Plaza 1295.

61ST, 53 EAST—Beautifully furnished apartments in newly exclusive, immaculate altered house; 2-4 rooms. Call; or Rhinelander 8193.

64TH, 26 EAST—Three rooms, bath; southwest corner, 10th floor, overlooking park; sublease; special rates. John 0183.

65TH, 13 EAST—Charming 5 rooms, furnished, non-housekeeping elevator apartment; $175 per month until Oct. 1. Premises of Procter & Co., 493 5th Av.

67TH ST., 24 EAST—Beautifully furnished 2-room, bath, studio apartment; best location; reference required. Beyer.

68TH (Near 5th Av.)—Beautifully furnished 6 rooms, exclusive modern apartment house, to October; $210. Phone Rhinelander 2913.

68TH, 38 EAST—Beautiful furnished apartment, kitchenette, maid service, near subway.

71D, 150 EAST—6 rooms, cool, newly furnished, most desirable; 5 months or less; moderate rental. Apt. 8D.

74TH ST. (815 Park Av., east side)—Seven rooms, 2 baths, floor; attractively furnished, for rent until Oct. 1; rent reasonable. Agent on premises.

76TH, 118 EAST—Seven rooms, well furnished; complete housekeeping; electricity, phone; fine location; reference. Raimond.

81ST ST., 157 EAST, Apt. 5B—6 rooms, exceptional modern elevator, (telephone; sacrifice for Summer; references essential). See Superintendent or phone Bryant 7317, Mr. Thompson.

82D, 118 EAST—From May 15 to Sept. 15, 6 rooms, 2 baths; 9th floor; very cool and light. Phone Butterfield 3784.

83D ST., AT MADISON AV. (Hotel Ashton)—Hotel service, homelike rooms with bath, $15 up; without, $12 up; suites consisting of bedroom, sitting room and bath, at rates in proportion; exceptional service; convenient to all transportation; close to park.

Furnished—East Side.

84TH and Madison Av.—Attractively furnished 7-room elevator apartment to sublet from June to September. Phone Lenox 8468.

85TH, 139 EAST—Furnished or unfurnished sublet room, bath, kitchenette; exclusive private house; modern improvements. Call from 2-4.

BERKMAN PLACE, 16 (Corner East 80th)—Bath floor, living room, 2 bedrooms, sun room, real kitchen, tiled bath; river view; unusually cool; exquisite Colonial furniture; Summer months, $150. Plaza 4501J.

GRAMERCY PARK, 20—Light, airy apartment, windows on 3 sides, large living room, 2 bedrooms, dining room, kitchen. Gramercy 8309, before 10 A. M.

GRAMERCY PARK (facing)—Living room, chamber, twin beds, bath, kitchenette; tastefully furnished; $100; May-October. Gramercy 8735, Exeter.

GRAMERCY PARK, 20—Five rooms and bath, overlooking Park; seen by appointment. Phone Gramercy 7112.

GRAMERCY PARK, 34—Furnished apartment, 5 rooms, June until October. See Supt.

IRVING PLACE, 78 (overlooking Gramercy Park)—Entire 6th floor, 8 rooms, 7 outside; newly decorated, charmingly furnished; June 15 to Sept. 15; $300 monthly. Apply to Superintendent on premises.

LEXINGTON AV., 312—Till Oct. 1, 2 rooms, small kitchen, bath, completely, artistically furnished. Apply Wednesday morning, Thursday afternoon. Cristie.

MADISON AV., 220—Large corner; richly furnished studio, four windows, overlooking garden; Steinway grand; kitchenette, dressing, bath, bedroom; unfurnished if required. Flight; housekeeper.

MADISON AV., 687 (74th St.)—Large room and alcove, bath; furnished; reduced rent for Summer; references required. Phone Rhinelander 2186.

MADISON AV., 177—Quiet light living room, bedroom, bath, service, phone; references; until October.

MADISON AV., 517—One and two rooms, bath. Call after 6. References.

PARK AV., 471—Two rooms, kitchen, airy, outside, eleventh floor, handsomely furnished; seen by appointment. Tel. Plaza 7573.

PARK AV., 1,195—Six large outside rooms, to October, 1922-24. Phone Cook, Murray Hill Hotel, before 11.

PARK AV., 845—Attractive five rooms, bath, June-October; $85. Butterfield 4424.

DECORATOR'S APARTMENT.
17th St.—Four large rooms, charmingly done, overlooking Stuyvesant Park; ideal for people of appreciation; reasonable, for June, July and August. Phone Lexington 9021.

7-ROOM apartment, top floor, ideal for Summer; $175; can be seen any time. Tel. Rhinelander 2068.

Furnished—West Side.

5TH AV., 210 (Cross Chambers)—Overlooking Madison Square Park; studios, with living room; also two rooms and bath; possession May 1.

11TH, 67 WEST—Furnished apartment to rent until Sept. 15; Victrola, linens, silver; $60. Dillon.

18TH, 325 WEST—Five rooms and bath to sublet from June 1-Oct. 1. Coles.

16TH, 25 WEST—Completely furnished two rooms, bath, kitchenette, large closet, private hall; linen, silver; bargain. Telephone Chelsea 8910, Fleming.

16TH, 115 WEST—Four-room apartment, 267; southern exposure; elevator; attractively furnished; June to Oct. Call evenings.

23D, 455 WEST—Entire second floor, five large, bath, kitchen; fully, partly furnished; exclusive home; $135; references. Owner.

27TH, 39 WEST—Hotel Baverwyck: 1, 2, 3 rooms, bath; maid service.

31ST ST., 4 WEST (NEAR 5TH AV.) — PARLOR, BEDROOM AND BATH TO SUBLET ATTRACTIVELY AT REDUCED RENTAL; RENT $180 PER MONTH. SEE MANAGER, HOTEL WOLCOTT.

31ST ST. AND BROADWAY (GRAND HOTEL)—UNUSUALLY LARGE OUTSIDE PARLOR, BEDROOM AND BATH AT $120 MONTH OR $25 PER WEEK. INQUIRE OF MANAGER.

44TH, 142 WEST—Two rooms and bath; telephone, elevator and maid service.

45TH, 341 WEST (HILDONA COURT).
Elevator apartments, 1, 2 and 3 rooms and bath; showers, kitchen, kitchenette; all newly furnished and decorated; $20 to $50 weekly. Longacre 3560.

45TH, 49 WEST—Seen day and evening; attractive front living room, bedroom, kitchenette, bath; $85; immediate occupancy. Platt.

48TH, 59 WEST—Cool, attractively furnished two rooms, bath; $85. Bryant 8441.

49TH ST., 59 WEST—Furnished apartment, one large room, kitchenette, bath and electricity.

50TH, 18 WEST—Attractively furnished apartment, large living room, bedroom, bath, kitchenette; lease to October. James A. Dowd, 874 6th Av. Circle 0082.

50TH, 60 WEST—Artistic 3-room, kitchenette apartment; entire top floor; Steinway piano; hardwood floors; linen, silver; $125 monthly. Circle 8108, Lane.

50TH, 62 WEST—28 ft. room, bedroom, kitchen; bargain today. Circle 8027.

51ST ST., 26 WEST—Artistic, complete home; linen, bath, kitchenette; piano; south; one to five; reasonable. Herold.

52D ST., 223 WEST (CORNER BROADWAY)—MODERN ELEVATOR APARTMENT HOUSE, NEWLY FURNISHED; HOTEL SERVICE; ONE ROOM, BATH, $75 UP; TWO ROOMS, BATH, $110 UP; REFERENCES REQUIRED.

52D, 200 WEST—Attractive two-room suite; refined, modern apartment. Circle 8674.

52D, 206 WEST—Five airy rooms, elevator; cash 10-5; bargain. Buhler.

54TH ST., 24 WEST—Sublet, luxurious apartment, 3 rooms, kitchen, beautifully furnished; afternoons.

54TH, 29 WEST—One and two room apartments; private baths, kitchenettes; unusually attractive, exclusive maid service.

55TH ST., CORNER 7TH AV.—
THE REGAL MODERN ELEVATOR APARTMENT HOUSE, NEWLY FURNISHED; MAID, VALET SERVICE; 1 ROOM, $80; 2 ROOMS, BATH, $110 UP; REFERENCES.

55TH ST., 56 WEST — Handsome studio apartments, private telephones; Summer rates; exceptional house.

56TH ST. 208 WEST.
HOTEL THORNDYKE.
VERY ATTRACTIVE TWO-ROOM SUITE WITH PRIVATE BATH; SPECIAL WEEKLY RATES; FULL HOTEL SERVICE.

57TH ST., 118 WEST—GREAT NORTHERN HOTEL. ATTRACTIVE APARTMENTS; PARLOR, BEDROOM AND BATH AT SPECIAL SUMMER RENTAL, $200 PER MONTH; DESIRABLE ROOMS WITH PRIVATE BATH, $100 MONTH AND UP. APPLY MANAGER.

57TH, 157 WEST—Three-room apartment; completely and beautifully furnished; silverware, linen; living room, bedrooms, two beds; kitchen; outside rooms; eleventh floor; elevator service. Luning, Circle 3841.

57TH, 200 WEST—Desirable duplex apartment, nicely furnished; Summer rate, For appointment phone Circle 3600.

57TH ST., 140—Large living room, bedroom, kitchenette, bath; southern exposure; until October. Apply Superintendent.

57TH ST., 801 WEST — Unusual 2 rooms, bath and kitchenette; elevator building; southern exposure; Summer rates; references required. Endicott 8747.

57TH ST., 130 WEST—Three rooms, bath, kitchenette; handsome; comfortable; $200 month. Mornings after 10. Circle 0990. Hayes.

57TH, 200 WEST—Spacious duplex apartment; piano; Summer rates to Oct. 1. Apply Apartment 11B.

57TH, 130 WEST—Two rooms, bath, kitchenette; high class; immediate possession. Meeker.

57TH ST., 340 WEST — 2, 3 rooms and bath; maid and valet service; $100 up monthly; references.

58TH ST., 51 WEST—Entire floor, three rooms and bath, attractively furnished; lease to Oct. 1; $800 per month. Apply to premises between 2 and 6 P. M.

58TH, 20 WEST—Two rooms, bath, kitchenette privileges; restaurant in building; Summer rates to Oct. 1. Apply Supt.

58TH, 47 WEST—Charming apartment, one room, kitchen, artistically furnished; $65; afternoons.

58TH, 108 WEST—Immaculate suite, 2 rooms, bath; ground floor; service available.

58TH, 330 WEST—Three rooms, bath, kitchette; $100.

58TH, 33 WEST—Sublet, overlooking Park, 2 rooms, three from kitchenette apartments; special rates; one month or year.

59TH ST., 100 WEST—Elegant parlor, chamber, bath, kitchen. 9E. Chamberlain.

61ST, 10 WEST (corner of Broadway, Hotel Pasadena)—Beautifully furnished one and two room suites, with private bath; rooking Central Park; $25 to $50 week; $100 to $200 monthly. Phone Columbus 7127.

61ST, 15 WEST—Superb duplex apartment, 7 light, airy rooms, beautifully furnished, real kitchen; Steinway grand piano; Summer rate; private wire. Columbus 4953.

61ST, 15 WEST—Attractive, cool, central, 2 rooms, 2 closets, bath, kitchenette; all conveniences; 4 months. Apply premises.

63TH, 56 WEST—Sublet, reduced from $35 to $70, beautiful large one-room apartment, suitable studio; musical neighborhood, amid prominent artists; complete kitchenette.

63TH, 58 WEST—Large one-room apartment, kitchenette; beautifully furnished; $90 month; also large basement with private bath.

63TH ST., 245 WEST—2-3 ROOMS, BATH AND KITCHENETTE; $75 UP; REFERENCE.

67TH ST., 19 WEST—2 rooms, bath, to sublease to Sept. 30.

67TH ST., 19 WEST—2 rooms, bath, to sublease to Sept. 30.

Furnished—West Side.

67TH, 68 WEST—ENTIRE FLOOR, LUXURIOUSLY FURNISHED; PARLOR, BEDCHAMBER, BATH, SHOWER; COMPLETE HOUSEKEEPING; BATH, SHOWER; SPECIAL RATES.

70S—Beautiful 8 rooms, elevator, front apartment; grand piano; $180. Endicott 8270.

71ST, 167 WEST—Unusual two rooms and bath, beautifully furnished; elevator building; Summer rates; references required. Endicott 8747.

81ST ST.—5 rooms, 9th floor; beautifully furnished; June 1 to Oct. 1. Phone Endicott 8295.

71ST, 304 WEST—Attractive front room, bath, kitchenette; piano; reasonable. Endicott 8216.

71ST, 31 WEST (HOTEL JOYCE)—ONE-TWO-ROOM SUITES; $12.50 WEEKLY UP.

72D, 247 WEST—Elegant two rooms, bath, and kitchenette apartment; until Aug. 31; completely, linens, silver, grand piano, Victrola and private phone; $150 per month without lease to responsible party. 3rd Superintendent on premises. L. A. Smith, Circle 4830, or Endicott 10160.

72D, 119 WEST — EXCEPTIONALLY FURNISHED 1-2-5 ROOM APARTMENTS, PRIVATE BATH, SEPARATE KITCHEN; COMPLETE HOUSEKEEPING; WEEKLY OR MONTHLY REASONABLE.

72D ST., 149 WEST—Beautiful 3-room duplex apartment; exceptionally cheap; for sale or for rent up to Oct. 3; completely furnished; can be seen any time. Phone Goldston, Madison Square 3160.

72D, 42 WEST (Royalton Apartment Hotel)—Attractively furnished two-room suites, bath; hotel service; restaurant; by month or year, from $100 per month up. Endicott 7041.

72D, 115 WEST (CARLTON APARTMENTS)—VERY DESIRABLE TWO ROOMS, BATH; FULL HOTEL SERVICE; WEEKLY AND MONTHLY; REASONABLE.

72D—Beautiful 3 rooms, bath apartment; grand piano; immediately; $126. Endicott 1278.

72D, 254 WEST—Exceptionally desirable two rooms, bath, complete kitchenette; reasonable.

72D—3-room apt., front; grand piano, Victrola, magnificent; $140. Endicott 1278.

75D ST., 105 WEST—SUBLET, JUNE TO OCTOBER, HANDSOMELY FURNISHED 5-ROOM APARTMENT IN NEW ELEVATOR APARTMENT HOUSE; SOUTHERN EXPOSURE; RENT REASONABLE. SEE LYNN, SUPT.

74TH, 164-166 WEST—To sublet, beautifully furnished 2-room suite for Summer months very reasonable prices; full hotel service. Endicott 8290.

74TH, 3 WEST—HANDSOMELY FURNISHED 2 ROOMS, BATH, KITCHEN; WEEKLY; SUMMER RATE.

74TH, 106 WEST—Large room with kitchen, bath; also other rooms; reasonable.

76TH ST., 226 WEST (corner Broadway)—Two and three room housekeeping apartments, kitchen; $25 and $32.50 per week; electric, elevator, phones.

76TH—Two rooms, kitchenette, bath; piano; $90 month. Silberson, 28 West 42d.

76TH (344 West End)—Elegantly furnished 2, 3 4 room apartment; high class.

77TH ST. AND BROADWAY (Hotel Belleclaire)—Furnished suite of two rooms and bath overlooking Hudson River; newly decorated. Apply Room 810.

77TH, 10 WEST—ENTIRE FLOOR, MAGNIFICENTLY FURNISHED; GRAND PIANO; PRIVATE TILED BATH; COMPLETE KITCHENETTE; SPECIAL RATES.

77TH, 50 WEST—2 rooms, bath, phone. Endicott 8700. Apartment 93, before 10 or after 6.

77TH, 59 WEST—Sublet, Manhattan, small hotel, 4 large, bright rooms, bath; sacrifice $175.

77TH, 66 WEST—Unusually attractive two rooms, kitchenette, bath; Somers; reasonable to responsible tenants; one block subway, bus, Riverside Drive. Telephone Bryant 4868.

77TH, 470 WEST—Four rooms, outside; elevator; suitable couple; $90. Audubon 2810.

150TH—Four beautiful newly furished outside rooms, elevator; rent reasonable. Watkins 8789.

150TH—Beautifully furnished five-room elevator apartment; piano; $85. Endicott 6545.

163D, 600 WEST—4 beautiful rooms, 2 bedrooms; $90. Wadsworth 5860.

165TH, 600 WEST—Seven large rooms, facing Broadway; beautifully furnished; June 10-Sept. 10; reasonable. Apt. 51. Wadsworth 10961.

169TH ST., 565 WEST (northeast corner Broadway)—Elevator; four outside rooms; to Sept. 30. Apt 61. Phone Wadsworth 4520.

172D, 630 WEST—Five-room apartment, beautifully furnished; Aeolian Vocalion; real home; immediate occupancy; very reasonable to right party; may be seen any afternoon or evening. Apt. 32.

172D, 551 WEST—5 rooms, corner apartment; nicely furnished; June 1-Oct. 1; $100 monthly; references required. Kingsbery.

179TH, 511 WEST—Front room for apartment, completely furnished; improvements; $60; May-October; adults. Larson, Apt. 2.

177TH, 601 WEST (St. Nicholas Av.)—Three rooms, all front; southern exposure; complete housekeeping; immediate; $85 monthly. Apt. 35.

179TH, 86 WEST (corner University Av.), Apartment 33—Complete housekeeping 4 rooms, bath, well furnished; southern exposure; private phone; piano; Summer or longer. Pardman, 5519.

180TH ST., 661 WEST (Apt. 4F)—Newly furnished 4-room apartment from June 1 to Sept. 1. Apply mornings only.

181ST ST., WEST—Beautifully furnished elevator apartment for Summer season; $125 per month; references required. Phone Wadsworth 10157 or during day Worth 2151.

181ST, 832 WEST—Four-room elevator; southeastern exposure; owner's home; immediate occupancy; $100 monthly. Phone Wadsworth 9818. Apartment 44.

BROADWAY (uptown)—Modern; all improvements; five rooms and bath; sublet four months. Call Chelsea 1856.

CENTRAL PARK WEST—Ready for housekeeping; 7 rooms, ground gloor, facing Park; rent $80; 8 floor, quiet, select house; clean, nicely furnished; piano, phone; conveniences; to October; reasonable; references. M 381 Times.

CENTRAL PARK (90th St.)—Elevator apartment, six rooms, beautifully furnished; piano; sacrifice $150. Elberson, 25 West 42d.

CLAREMONT AV., 105—Apartment five rooms; comfortable, homelike, attractively furnished; one bath; private phone; sunlight rooms. Morningside 7649.

CLAREMONT AV. (Columbia section)—Seven large, light rooms, completely furnished, including piano and Victrola; $175. K 443 Times.

CLAREMONT AV., 375—Three-room apartment; attractively furnished; $70. Hubert, 5750 Morningside.

CONVENT AV., 510 (Apt. 16)—Two gentlemen wish to share furnished apartment with gentleman; moderate rent. Apply by mail, S. O. Hinsdale.

FORT WASHINGTON AV., 550—5 rooms, beautifully furnished; Oriental rugs, &c.; new building; all outside rooms. Egert. Wadsworth 0635.

FORT WASHINGTON AV., 56 (corner 161st) —Till Oct. 15; five rooms; Steinway piano. Heliander, Apt. 9.

GREENWICH VILLAGE—Renovated cozy studio, living quarters, private bath; real kitchen; quiet, professional, independence; $85 month. Watkins 4892.

MORNINGSIDE AV., 16—Sublet, furnished. June to September, 6 rooms; all improvements; facing park. Cumming.

POMANDER WALK, 20—Quaint English house; evergreen yard; five rooms. Riverside 5149.

RIVERSIDE DRIVE, 593 (cor. 156th St.)—8 large rooms; balcony; overlooking river; cool; Duo-Art piano, Senorita phonograph; comfortably furnished; $175 month June 1 to Sept. 20. Tel. 8402 Audubon, Apt. C.

RIVERSIDE DRIVE, 528—Attractively homelike, furnished, 5 rooms, complete housekeeping; exceptionally beautiful outlook, overlooking Riverside; $35 weekly, monthly.

RIVERSIDE DRIVE (142d)—Seven rooms, three baths; front on river; very handsomely furnished; grand piano; sacrifice $175 month. Elberson, 25 West 42d.

RIVERSIDE DRIVE (90th)—Nine rooms, three baths, elegantly furnished; all rooms on Drive; grand piano; sacrifice $285 month. Elberson, 25 West 42d.

RIVERSIDE DRIVE, 550—Will sublet part of furnished apartment for Summer months; two, three rooms with bath. Apartment 62.

RIVERSIDE DRIVE, 250 (97th)—7 rooms, bath; baby grand piano, Aeolian Vocalion; May to October. Vickrey, Riverside 4746.

RIVERSIDE DRIVE, 585—Six rooms, facing River; piano, victrola; sacrifice; $126; immediate possession. Apt. 5S.

RIVERSIDE DRIVE, 384 (corner 160th St.) —Seven-room corner apartment; June 1; $150. Apply 5A, Wilsen.

RIVERSIDE (overlooking river)—Beautiful five-room apartment; sacrifice. Summer, $125. Endicott 0540.

RIVERSIDE DRIVE, 600 WEST (137th)—Six-room, front; beautiful view; sacrifice; $125. Breschel.

SHERMAN AV., 100—Bachelor apt., four rooms; reasonable; all improvements; write). Byrne.

ST. NICHOLAS AV., 666—Elegantly furnished, 4-room elevator apartment; outside rooms; piano; until October; very reasonable. Adler.

ST. NICHOLAS AV., 666—Artistically furnished 5 rooms, 8th floor, $125 June to October. Audubon 6400, Apt. 64.

WADSWORTH AV., 248 (165th) — Beautiful 5 rooms, just remodeled; newly furnished; fine view; electricity. Phone Hofmann, Billings 4462.

WEST END AV., 255—Three rooms, including kitchen; attractively furnished; lease or will sell lease and furnishings. Finck.

Furnished—West Side.

WEST END AV., 76 (Ida Sts—Six large outside rooms, comfortably furnished. June to September, reasonable. Tel. Schuyler 8321.

WEST END AV., 416 (76th)—Seven light rooms; mahogany furniture; $175; sacrifice.

FROM JUNE 1st—Furnished apartment; two large light rooms and bath in West 84th Street, overlooking Central Park; full hotel service. Call Bryant 4821 from 9:30 to 1 P. M.

APARTMENTS, handsomely furnished; 7 rooms, $250; 6 rooms, $235; 5 rooms, $190; $150; apartments have all modern conveniences; elevator, one to three baths; choice localities; long or short subleases. Mrs. Van Hausen, 308 West 97th.

FOR RENT, FURNISHED,
at 415 West 115th St., all large, 8-room beautifully furnished and equipped; for months of June, July and August, leased further if desired; $200 per month; may be inspected from 12 to 5 P. M.

APARTMENT SPECIALIST.
FURNISHED. UNFURNISHED.
HUNTING UNNECESSARY. CONSULT Mrs. Dingleman, 136 W. 72d. Endicott 0636.

HEIGHTS—Four rooms, bath; five minutes from Wall St.; delightful for Summer; June to October. Phone Main 6067.

PERSONALLY inspected apartments, all sizes, Smith-Gibbons, 505 5th Av. Mur. Hill 0580.

FIVE beautiful outside rooms, nicely furnished, private phone, up until Sept. 1; $85. Phone Billings 2851.

THREE-ROOM apartment, opposite City College, $100 month; June 15-Sept. 15. Phone Audubon 3650, Apt. 1F, mornings.

EXCLUSIVE furnished apartments. Apartment Renting Co., 176 West 79th. Endicott 1278.

3 ROOMS, bath, kitchen, until October. Please call 9 to 2, or write. M., 100 West 11th St.

Furnished—Bronx.

BRYANT AV., 1,052—3 beautifully furnished rooms; rent $68 month; all improvements. Feltman. Phone Intervale 1276J.

Furnished—Brooklyn.

BENSONHURST section; 35 minutes Times Square, West End subway; leaving city; rent or sell furnished 6 rooms, bath; free use private tennis courts, children's playgrounds; all tenants high class congenial Americans; $80. Bensonhurst 6066.

MONROE PLACE (5 minutes from Wall St.)—Nicely furnished housekeeping apt., 3 rooms, piano, Victrola. Mrs. Kelsey, 357 Main.

FOR Summer, six-room apartment, all conveniences, including phone and garage; near Manhattan Beach. Phone Coney Island 3764 between 7 and 8 P. M.

Furnished—Westchester County.

LUDLOW—Will sacrifice cool, well furnished 5 rooms, bath, porch. Longacre 9180.

Furnished—Long Island.

FLUSHING—For Summer, high-class apartment, 6 rooms, 2 baths, rent $200 per month. Wm. M. Smith, 108 Main St.

FOREST HILLS GARDENS, L. I.—Three rooms and bath for Summer, completely furnished, $150 a month. Apartment 511, Gardens Apartment. Phone Boulevard 6045.

Furnished—New Jersey.

ATTRACTIVE, sunny apartment, 8 rooms, bath, porch; refined; near Lackawanna station; immediate possession. Box 108, South Orange.

Unfurnished—East Side.

4TH AV., 469—Two rooms, bath, including maid service; $65 month. A. B. Ashforth, 12 East 44th St. Telephone Murray Hill 1100.

74TH ST., 207 WEST (CORNER BROADWAY)—SIX LARGE, LIGHT ROOMS, BATH; $125.

122D ST., 126 EAST (Adjoining 4th Av.)—Five cosy rooms and bath, $75; fine, quiet surroundings.

177TH, 511 EAST (Overlooking park)—Seven rooms, $1,800. Holm, 2 to 5.

21ST, 244 EAST—Four and five rooms, all modern improvements; ready for occupancy; $67-$70. Apply on premises or Gramercy 2022.

32D ST., 28 EAST.
TWO LARGE LIGHT ROOMS, BATH AND KITCHEN; HIGHEST REFERENCE REQUIRED. 4TH FLOOR. APPLY SUPT.

34TH ST., 56 EAST—2 rooms, bath, kitchenette; studio apartment; modern, reasonable. Lace Shop.

36TH, 163 EAST—Duplex studio, 4 rooms, 2 baths; roof gardens; $5,000.

37TH, 130 EAST—One room, bath, housekeeping; elevator; open fireplace; $1,200.

44TH, 140 EAST—Basement, one large room, bath, kitchenette; yard; $60; references.

49TH ST.—Apartment, 2 rooms, kitchenette and bath; maid service. Grand Central location; $80. Tel. Vanderbilt 8086.

50TH, 36 EAST—Apartment studio or floor. Mr. Pease, Plaza 3658.

62D, 25 EAST—One and two room apartments; large rooms; kitchenettes; reduced, see Supt. on premises.

81ST, 230 WEST—Four rooms, kitchen, bath; second floor, private house; use reception hall downstairs; $200. Riverside 9065.

92D ST., 315 WEST (at Broadway)—Sublet 5-room apartment, two bedrooms, large living room, dining room, kitchen, foyer; 2 large closets, elegant bathroom, light, sunny, airy, quiet; located in the new fireproof Clayton; all outside rooms; elegant view; immediate occupation. Phone Mr. Waish, Riverside 0748.

92D, 501 WEST—Modern housekeeping apartment, 4 rooms, bath, main floor; also suitable doctor, dentist. Inquire Fullerton, apartment.

96D, 506 WEST—Nine rooms and two baths; attractive elevator house, 4th floor; rent $2,400.

97D, 62 WEST—Fine residential neighborhood; 3 beautiful rooms; every improvement; $70.

98D ST., 4 WEST—Unusual, large, light 8 rooms, elevator building; Summer rates. Endicott 8747.

99D, 316 WEST (cor. Riverside)—7 rooms; elevator apartment. Inquire of Supt. front; latest improvements; newly decorated.

111TH, 502 WEST—Elevator, 6 rooms, redecorated; reasonable rent; immediate possession.

115TH, 350 West—6 rooms, ground floor apartment; newly renovated, improvements; suitable for dentist or doctor. $50. Janitor.

119TH ST., 419 WEST—Two rooms, bath, kitchenette; may be seen after 6:30 P. M. 3G. Nicholas.

120TH ST., 42 WEST.
Elevator Apartment. Opposite Park.
Eight modern, light rooms, bath, two toilets; completely renovated; rent $125. A. A. Hageman, 67 West 36th. Fitzroy 0420.

120TH ST., 201 WEST (cor. 7th Av.)—Seven rooms, bath; rent reasonable. Call Goodwin, 260 Lenox Av.

121ST, 201 WEST (corner 7th Av.)—7 rooms, suitable dentist, doctor; reasonable.

122D, 515 WEST—4 rooms, elevator apartment; very desirable; possession $75. Supt.

122D ST., 508 WEST (Apt. 61)—Four sunny rooms; $65; great bargain.

127TH ST., 40-42 WEST—Six rooms, elevator, $85 month.

135TH, 630 WEST—Attractive large six-room elevator apartment; overlooking Riverside; $135.

138TH, 536 WEST (Broadway)—Seven rooms, outside apartment, completely redecorated; immediate occupancy. Modern elevator building. Morningside 0748.

140TH, 603 WEST—8 and 5 room apartments, $75 and $125; immediate possession. Apply supt. on premises.

145D (5,498 Broadway)—Six rooms, bath, corner apartment; all outside rooms; $50 a month. Apartment 46.

144TH ST., 556 WEST (corner Broadway)—5 rooms, elevator; rent reasonable. Call Goodwin, 260 Lenox Av.

144TH, 510 WEST—Choice 4-6 rooms, elevator; $60-$110; open for inspection. Supt.

150TH, 545 WEST—Three large, light, elegant rooms; latest improvements; inquire janitor.

154TH, 415 WEST—Newly decorated 4 rooms, kitchenette; private. Audubon 7136.

157TH, 602 WEST—Five, six, eight beautiful rooms, two baths; exceptionally reasonable.

159TH ST., 545-7 WEST—Large rooms, unfurnished, to sublet; June to September; new lease optional; reasonable. Apt. 1A.

164TH, 501 WEST—Four desirable rooms; all modern improvements. Audubon 7136.

169TH, 517 WEST—Three rooms, bath, all improvements, $50. Inquire Supt.

171ST ST., 656 WEST—Five large outside rooms, high class apartment, suitable doctor or dentist. Apply on premises or Robert Lewis, 25 West 42d.

180TH ST., 504 WEST (corner Pinehurst Av.)—Seven-room corner apartment; apply premises; rent reasonable. Phone Wadsworth 6395.

181ST, 720 WEST—Elevator, 4 rooms, all redecorated; immediate possession; rent reasonable.

181ST, 153 WEST—Attractive parlor floor, 5 rooms, bath; reasonable. Endicott 8238.

187TH ST., 349 WEST (cor. Ewen)—2-room kitchenette apt. for rent. Calvin.

205—Four large rooms, bath, real kitchen, parquet floors, $150. Endicott 0218.

515T, 156 WEST—Five large, light rooms, beautiful kitchen; modern fireproof building.

520 WEST 33D ST.
Unusual opportunity to secure at reasonable rent from June 1, 1923; owner will extend; immediate action required. J. L. Walsh.

62D, 530 WEST—One room, bath, kitchenette, $50; two rooms, bath, $100.

67TH, 51 WEST—Elegant floor, apartment, two big rooms, kitchen, bath; $125. Silberson or Ivanoff.

67TH, 116 WEST—6 elegant rooms, bath, kitchenette, steam improvements; $

114

HOUSES AND ESTATES
FOR SALE AND FOR RENT
Advertised Today in
The New York Times

FURNISHED ROOMS.

West Side.

69TH, 11 WEST—Parlor floor, three rooms, bath, kitchenette, suitable for business; also double room for two gentlemen.

69TH ST., 9 WEST—Large room and bath, all conveniences; refined surroundings.

70TH ST., 133 WEST.
Charming home for young couple or 3 to 4 business girls; 2 fine adjoining rooms, together or separate, ivory finish, private baths; kitchenette optional; privacy, refinement and freedom; also finely furnished basement, with private bath, kitchen.

70TH ST., 300 WEST.
THE GEORGIA (FACING BROADWAY).
$10 WEEKLY UP; TWO PERSONS; NEWLY FURNISHED; MODERN HOTEL. MR. GRAY, MANAGER.

70TH, 323 WEST—Attractive room, private residence; bath adjoining; gas, electricity; suitable two; $30. Endicott 2906.

70TH, 135 WEST—71ST, 37 WEST—Attractive rooms, sanitary bathrooms; cleanliness; reasonable.

70TH, 59 WEST—DOUBLE ROOM, PRIVATE BATH; KITCHENETTE PRIVILEGES, $20; SINGLE, $15.

70TH, 117 WEST—Front parlor, private bath, also other room; kitchenette privilege.

70TH, 218 WEST—Attractive room in French family; private home; centrally located.

70TH, 136 WEST—Large front room, attractively furnished; private bath, electricity.

70TH ST, 235 WEST—Attractive front room; running water; next bath; also small.

70TH, 111 WEST — Beautifully furnished, large front room, $15; single front, $9.

71ST, 115 WEST—Room, couple, 1-2 gentlemen, private family. Apt. 3C.

71ST, 61 WEST—DOUBLE ROOM, KITCHENETTE PRIVILEGES; $35.

72D, 163 WEST—HANDSOMELY FURNISHED DOUBLE ROOMS, COMPLETE KITCHENETTE PRIVILEGES; SUMMER RATES.

72D, 20 WEST—HANDSOMELY FURNISHED FRONT BASEMENT; KITCHENETTE PRIVILEGES; BATH, $15.

72D, 122 WEST—Beautiful rooms, single, en suite; electricity; all conveniences; moderate.

72D, 16 WEST—DOUBLE AND SINGLE ROOMS; COMPLETE KITCHENETTE PRIVILEGES; REASONABLE.

72D, 119 WEST—DOUBLE ROOM, KITCHENETTE PRIVILEGES, $12 UP; SINGLE $7 UP.

72D, 264 WEST—Large room with private bathroom, twin beds; refined home.

73D, WEST (NEAR PARK)—LARGE, ATTRACTIVE FRONT ROOM WITH BATH; ALSO SINGLE ROOM; VERY LOW SUMMER RATES; PRIVATE HOUSE; GARAGE. TOR; REFERENCES. TELEPHONE ENDICOTT 1935.

73D, 140 WEST—DOUBLE ROOM, KITCHENETTE PRIVILEGES; $10 UP; SKYLIGHT; $7.

73D, 230 WEST (near Broadway)—Attractive rooms; ideal Summer location; skylight; references.

73D, 168 WEST—Large, attractive, sunny room, second floor, bath, electricity; references.

73D, 261 WEST—Nicely furnished room, with bath.

73D, 106 WEST—Newly furnished residence; large rooms; twin beds; $12-$14.

74TH, 159 WEST (NEAR B'WAY)—LARGE, BEAUTIFULLY FURNISHED ROOM; PRIVATE BATH; COMPLETE KITCHENETTE PRIVILEGES; REASONABLE.

74TH, 3 WEST—LARGE PARLOR AND BEDROOM, PRIVATE BATH, KITCHENETTE PRIVILEGES.

74TH, 150 WEST—Newly renovated residence rooms; private bath, twin beds, electricity, phone; $10, $12, $14 up.

74TH, 45 WEST—DOUBLE ROOM, KITCHENETTE PRIVILEGES, $10; SKYLIGHT, $5.

74TH, 41 WEST—FRONT PARLOR, TWIN BEDS, $14; FRONT BASEMENT, TWO ROOMS, $14; SINGLE ROOMS, $6.

74TH, 236 WEST—Exceptional light, newly furnished room; suitable two; near subway.

75TH, 256 WEST—Beautifully furnished large front parlor, modern, exclusive, convenient; $16.

75TH, 327 WEST (at Drive)—Attractive, second floor, dressing room, skylight, $6.

75TH, 16 WEST—Large and small rooms, private bath, modern; special rates.

76TH ST., 25 WEST—Beautiful small room for business lady; refined home.

76TH, 312 WEST—Large and small; 1 flight; private bath; electricity, phone.

76TH, 37 WEST—FRONT PARLOR, $12; SKYLIGHT, $5.

76TH, 153 WEST—Front basement, private bath, twin beds, kitchenette, electricity, phone.

76TH, 37 WEST—Newly furnished rooms with baths; absolute cleanliness; refined surroundings.

76TH, 237 WEST—Large and small rooms with, without private bath; reasonable.

76TH, 241 WEST—Comfortable room, suitable one or two; all conveniences; $10.

77TH, 10 WEST—HANDSOMELY FURNISHED DOUBLE, MEDIUM AND SINGLE ROOMS; SUMMER RATES.

77TH ST., 170 WEST—Sunny parlor bedroom; piano; kitchenette; water, electricity; reasonable; reference.

77TH, 106 WEST—Two large rooms, bath, light housekeeping; select residence; reasonable.

77TH, 150 WEST—Attractive, large room; private bath; also medium; comfortable; references.

77TH, 117 WEST.
Large attractive room, adjoining bath; reasonable.

77TH 111 WEST—Attractive, large room, all conveniences; reference; reasonable.

78TH, 186 WEST—VERY LARGE ROOM, SUMPTUOUSLY FURNISHED, BATH, EVERY APPOINTMENT; $25 WEEKLY.

78TH, 114 WEST—Large, comfortably furnished; adjacent bath; twin beds; electricity.

78TH, 163 WEST—Attractive room with private bath, kitchenette, electricity, telephone.

78TH, 146 WEST—Large airy, skylight room, running water, electricity, phone; $5.

79TH, 153 WEST—Attractive front room, running water; piano; reasonable. Endicott 5293.

79TH, 315 WEST—Medium, comfortable, electric grill, business person. Apt. 1A, 2D.

80TH, 225 WEST—Beautiful furnished room; every convenience; $50 monthly; elevator. Riesner.

80TH, 133 WEST—Neatly furnished front room, southern exposure, suitable two; $10.

80TH, 225 WEST—Well-furnished front room, southern exposure; elevator. Apt. 6S.

81ST AND COLUMBUS AV.—ROOMS WITH RUNNING WATER, USE OF BATH, $12 PER WEEK; LARGE DOUBLE ROOMS WITH PRIVATE BATH, $21 PER WEEK OR $3.50 PER DAY. HOTEL ENDICOTT.

81ST, 114 WEST—Newly furnished, decorated, large rooms; also apartments, two rooms, bath, kitchenette; every modern convenience; references.

81ST, 51 WEST (Hotel Colonial)—Single rooms; men only; running water; telephone; complete hotel service; $10 weekly.

81ST, 123 WEST—ONE ROOM, BATH, KITCHENETTE; SERVICE.

81ST, 166 WEST—Medium and small rooms, bath adjoining; private home; references.

81ST, 310 WEST—Just opening, newly furnished house; every convenience.

82D, 22 WEST—Beautiful double room, private bath, twin beds; references. Owner, 9681.

82D, 24 WEST—Beautiful, large front room; private bath; cooking privileges.

82D, 64 WEST—Unusually clean, airy double, single rooms; also skylight; references.

84TH, 158 WEST—Single, clean, homelike room; conveniences; reasonable. Myers, Schuyler 2902.

84TH, 288 WEST—Clean, airy, double room, lavatory; reduced. Inquire elevator man.

84TH, 331 WEST—Large room, dressing room; connecting bath; plenty closet room.

85TH, 68 WEST—Newly decorated double room; private bath; kitchenette; exclusive; telephone.

85TH, 149 WEST—Front parlor, running water, gas, electricity; business couple; $10.

85TH ST., 327 WEST (Apt. 5)—Medium room, running water, electricity, shower, $10.

85TH, 201 WEST—Large, well kept, southern room, kitchenette, elevator; exceptional. Sharples.

85TH, 340 WEST—Double, single room, running water; private family; Summer rate.

85TH, 349 WEST—Pleasant little room for business girl; elevator; $6.

85TH, 74 WEST (Apt. 2)—Parlor, bedroom, bath, piano; another room, $8.

85TH, 339 WEST—Large and small rooms, newly decorated and furnished; references.

86TH, 306 WEST—Room with running water; modern elevator apartment; reasonable. Perrin.

86TH, 341 WEST—Front room, private bath, housekeeping privileges; continuous hot water.

86TH, 329 WEST—Large magnificently furnished room, adjoining bath; $15. Schuyler 6962.

West Side.

86TH, 139 WEST—DOUBLE FRONT ROOMS, $12 UP.

86TH, 204 WEST—Attractively furnished sunny room; $12; small, $7.50. 8th, West.

86TH, 255 (West End Av.)—Beautiful front parlor, running water; Summer rate.

87TH, WEST—Attractive room, adjoining bath; elevator; owner's home; reasonable. Schuyler 5528.

87TH, 21 WEST—Back parlor and single room; all improvements; Summer rates.

87TH, 107 WEST—One single, nicely furnished room, $8; bath; electricity, telephone. Garnin, fourth floor.

87TH, 173 WEST—Exclusive house; attractive 1 room, kitchen privileges. Riverside 7192.

87TH, 233 WEST—Desirable large front room, with dressing room; reasonable, references.

87TH, 323 WEST—Skylight room, $4 per week; gentleman preferred.

90TH, 56 WEST—Beautifully furnished, single and double rooms; private bath; telephone.

91ST ST., CORNER BROADWAY.
Nicely furnished, adjoining bath with shower; high-class apartment; private family; $12 week; gentleman; references. Phone Riverside 6536.

91ST, 45 WEST—Beautiful front room, kitchenette, electricity, adjoining bath; very select.

92D, 53 WEST—Handsomely furnished room, bath, electric light; phone; gentleman; references.

92D, 135 WEST—Large front room; clean, comfortable; one light; kitchenette; $16.

92D, 8 WEST—Large, small rooms, 6th floor, elevator. Riverside 4385. Walsh.

93D, 264 WEST (Bell D)—Large front bedliving room, dressing room, bath; every possible convenience; private house.

93D ST., 307 WEST—Attractively furnished rooms; $8 upwards. Edmunds.

93D ST., 131 WEST.
SMALL, SUNNY, ATTRACTIVE ROOM.

93D, 152 WEST—Large, front room, conveniences; private family. Owner.

93D, 109 WEST—Elegant front parlor; improvements; for couple; also other rooms.

93D, 303 WEST—Two large rooms, with and without bath; all conveniences.

94TH ST., 50 WEST.
Cozy, homelike rooms; every room hot and cold water, bath adjoining; meals optional. Smith.

94TH, 306 WEST—Attractively furnished five rooms, front; cheerful, immaculate; $125 monthly.

94TH ST. (corner, 700 West End Av.)—Excellent location; furnished rooms, $5-$12. Helwig. Schuyler 9806.

94TH, 176 WEST—Two outside, airy rooms; large, $7; small, $5.50. Farmer.

94TH, 316 WEST—Large, front bedroom, suitable couple; small, separate. Apt. 1D.

95TH, 11 WEST—Delightful double rooms, with, without private bath; electricity; kitchenette; $8-$12; homelike.

95TH (732 West End Av.)—Front room, quitable two; one block subway.

95TH, 316 WEST—Large, light, southern exposure room; all conveniences. Apt. 6A.

97TH, 1 WEST (facing Central Park)—Elegant furnished front rooms, running water; elevator; hotel service; $9 up weekly.

WEST 97TH, 256—Single, double, suitable; gentleman; couples; modern. Huston, Apt. 6S.

97TH, 230 WEST (4D)—Attractive furnished rooms, large and small; telephone; shower.

97TH, 229 WEST—Large front room, twin beds; business people; $16. 3D.

98TH, 254 WEST—Exclusive home, large comfortable front room, running water, bath, shower; gentleman or couple. Apt. 7.

99TH ST. (2,626 Broadway)—Comfortable, clean rooms; running water; seen to appreciate.

99TH, 253 WEST—Finely furnished outside rooms with private bath; references required.

100TH, 307 WEST—Beautiful large room, kitchen; reasonable. Call after 4 P. M.

103D, 205 WEST—Cheerful bedroom, next to bath; only roomer; couple or women. Apt. 1A.

103D, 251 WEST—Private house; newly furnished, large parlors; $5 to $20.

103D, 4 WEST—Large, front, steam, electricity, twin beds.

104TH, 240 WEST—Attractive front single room, all modern conveniences, reasonable. Morgan.

106TH, 238 WEST—Large, sunny, luxuriously furnished, high class, $10 up. Patterson.

107TH, 308 WEST—DOUBLE FRONT ROOM, PRIVATE BATH, COMPLETE; KITCHENETTE PRIVILEGES; $18.

107TH, 6 WEST—Nicely furnished outside room; elevator; $8; gentleman. Apt. 11.

108TH, 228 WEST—MEDIUM AND SINGLE ROOMS; REASONABLE.

109TH (Broadway) — Large, magnificent room; private family; every convenience. Phone Academy 1524.

110TH ST. (near Broadway)—Beautiful furnished front room, running water, high-class elevator apartment; refined family. Academy 3435.

110TH, 509 WEST (Apt. 2D)—Nicely furnished large front room, kitchen privilege.

111TH ST., 538 WEST—Attractively furnished room, adjoining bath; private family; $10. Cathedral 6060. Apt. 36.

112TH, 604 WEST (Riverside)—Attractive front room; elevator apartment. Cathedral 7810. Volhum.

112TH ST. WEST (near Broadway)—Large, beautifully furnished, front room. Cathedral 3386.

113TH, 611 WEST (Apt. 62)—Attractive medium-sized front room; gentleman; reference.

113TH ST., 236 WEST—Furnished rooms with all conveniences.

114TH, 622 WEST—Delightful medium or double rooms, with or without kitchen privileges; southern exposure; bright, clean, quiet, desirable; all improvements; reasonable. Apartment 53.

114TH, 611 WEST—Single, adjoining bath; clean, sunny; American family; women. Crowley.

118TH, 210 WEST (HOTEL CECIL).
ATTRACTIVE ROOMS WITH PRIVATE BATH; ALSO ROOMS WITH RUNNING WATER, USE OF BATH; SPECIAL WEEKLY RATE; FULL HOTEL SERVICE

118TH, 401 WEST (Morningside Drive)—Redecorated; closet, complete; private bath-room; $16. Gardner.

122D, 416 WEST (Apt. 52)—Heights, overlooking Morningside Park; very desirable Summer; cool, near Columbia; clean; attractively furnished room; $7; double $12. Morningside 4272.

138TH, 612 WEST—Riverside; attractively furnished room, bath, kitchenette; electricity, hot water; private house; phone; subway; $15 weekly.

138TH, 602 WEST—Large room, private entrance; convenient; gentleman; no other roomers.

148TH, 402 WEST—Outside, comfortable, private bathroom; references; gentleman; $7. Apartment 54.

153TH (87 St., Nicholas Place)—Attractive single room, private family. Apt. 43.

160TH, 690 WEST—Beautiful room, facing Broadway; next bath; elevator apt. Gore.

177TH ST., 614 WEST—Front room, business couple or gentleman. C. Rousseau.

186TH, 552 WEST—Large, sunny room, adjoining bath. Call after 4. Parker.

BROADWAY—Small and large rooms; elevator; every convenience; references. Phone Riverside 4755.

MANHATTAN AV., 408 (Corner 118th)—Clean outside room, $6.50; elevator. Apt. 51.

RIVERSIDE DRIVE, 298—LUXURIOUSLY FURNISHED DOUBLE FRONT ROOM, PRIVATE TILE BATH; COMPLETE KITCHENETTE PRIVILEGES; OTHER ROOMS.

RIVERSIDE DRIVE, 222 (94th)—Large room, bachelor apartment, beautifully furnished; conveniences and comfort; $10. Riverside 9681. Apt. 54.

RIVERSIDE DRIVE, 202—Ideal Summer location; facing Hudson; beautifully furnished; shower bath; one, two gentlemen. Apartment 3, corner.

RIVERSIDE DRIVE, 322—HANDSOMELY FURNISHED DOUBLE ROOM, KITCHENETTE PRIVILEGES, $16; SINGLE, $7.

RIVERSIDE DRIVE, 583 (135th, Apt. 44)—Large, attractive, well ventilated room, $8.50.

RIVERSIDE DRIVE (90s)—Large, facing river; exclusive; gentleman, lady; reference. Riverside 1838.

RIVERSIDE DRIVE, 321—Nice, single front studio; beautiful view Hudson; phone; another, $7.

RIVERSIDE DRIVE, 587 (136th)—Cheerful room; running water; lavatory; gentleman. Apt. 1E.

RIVERSIDE DRIVE, 362 (Apt. 4B)—Attractive large room facing Hudson; newly furnished.

RIVERSIDE DRIVE, 151 (87th)—Large room; overlooking Hudson; also small room; elevator.

RIVERSIDE DRIVE, 583 (135th)—Attractive, large, well-ventilated room, $8.50. Apt. 44.

ST. NICHOLAS AV., 772 (140th)—Comfortable room; running water; gentleman; $8. Graham.

WEST END AV., 411—Beautifully furnished large room, also smaller room; wonderful view; kitchen privileges. Apartment 7 west.

WEST END, 411—Newly decorated attractive front single room, reasonable. Jeffery.

The best rooms in the City!
All investigated! No charge to you!
METROPOLITAN ROOM EXCHANGE,
2,521 Broadway, cor. 94th St. Riverside 7487.
155 West 82d. Schuyler 9700.
600 West 181st-St. Nicholas. Billings 3375.

LARGE room and bath, private house, $12 weekly; gentleman; references. Circle 7156.

East Side.

NICELY furnished room in fine locality, right off Riverside Drive, to 2 refined gentlemen or 2 ladies. Apt. 10B. 630 W. 141st, between 6 and 8 P. M.

ATTRACTIVE room, newly furnished, refined surroundings; reasonable; business woman preferred; near Columbia University. Phone Cathedral 5611.

LARGE, attractive rooms; elevator apartment; couple, business men. Endicott 3384, Apt. 53.

Bronx.

BRIGHT front room, facing Grand Concourse, newly furnished; gentlemen only; $10 single; $16 double, weekly. Call after five. McGillis, 2043 Creston Av., Apt. 55.

Brooklyn.

BEAUTIFUL sunny room, well heated, electricity, hot water; with private family, 936 50th St., B'klyn. Berkshire 5489W. Take Sea Beach exp. to Ft. Hamilton Av.

Long Island.

BEECHHURST — Room; bathing; private family. Phone Flushing 4877.

LONG BEACH PROPER—Large furnished room, suitable young couple; very low rate; near Beach Station; June 1-Oct. 1. Call Wadsworth 3092, Apt. 56.

SINGLE ROOM, private bath, very modern apartment, with private family; three minutes walk to station. Telephone Jamaica 1144W.

FURNISHED single rooms, new house, hot and cold water each room; no cooking. 940 E. 121st St., Rockaway Park. Phone Belle Harbor 2907.

Westchester County.

FOR RENT, in private family, to gentleman; desirably clean, comfortably furnished room; all conveniences; reference required six minutes from station. 18 Gard Av., Bronxville, N. Y. Telephone 3105J.

PRIVATE family will let nicely furnished room to couple near Oakland Beach. Phone Rye 987W.

New Jersey.

NEWARK—Hotel Riviera, Clinton Av. at High St.; beautifully furnished rooms with bath and shower; $21 per week, single.

UNFURNISHED ROOMS.

44TH, 140 EAST—Basement, one large room, bath, kitchenette; yard; $60; references.

ROOMS WANTED.

Furnished.

NEWLY furnished large front room, with private bath, between 72d and 116th Sts., near Broadway. Marino, 17 Battery Place, Room 1640.

YOUNG MAN DESIRES LIGHT, AIRY ROOM, WEST SIDE, BELOW 96TH ST., PRIVATE FAMILY PREFERRED. M 470 TIMES.

BACHELOR, middle aged, would like pleasant room with congenial private family for June, July and August. Z 2423 Times Annex.

SMALL ROOM, private family preferred, by young man; give full particulars. H 912 Times Downtown.

JAPANESE business man desires room; $5; below West 110th. L 109 Times.

Unfurnished.

THREE rooms and board, rent moderate, between 57th and 69th Sts., west. K 466 Times.

Room Renting Agencies.

THAT VACANCY SIGN
will not be necessary
IF YOU REGISTER NOW
with the largest room renting establishment.
Our SIX months guaranteed service
Will insure you against Summer vacancies.
CLIENTS WAITING! REFERENCES INVESTIGATED!
METROPOLITAN ROOM EXCHANGE
2,521 Broadway, cor. 94th. Riverside 7487.
155 West 82d. Schuyler 3759
600 West 181st. Bryant 3575
1,482 Broadway, Times Square. Bryant 3362
Brooklyn, 46 Hanson Place. Opposite YMCA
EXPERIENCED RENTERS OF ROOMS.
EXPERIENCE has taught us how
to SECURE the PROPER TENANTS
for you.
MONEY BACK if not satisfied.
GREATER N. Y. FURNISHED ROOM EX.,
ENDICOTT 5339-2126. 2,025 B'WAY.

BOARDERS WANTED.

East Side.

30TH ST. (at Lexington Av.)—Hotel Rutledge, for women only; one room and meals, $18 weekly; elevator, telephone, &c.; full hotel service; newly decorated.

60S (AT 5TH AV.)—ELEVATOR, PRIVATE BATHS; ROOMS, SINGLE, EN SUITE; EXCELLENT TABLE. CIRCLE 1980.

MADISON AV., 213 (36th)—Attractive, airy room; excellent table; references; Summer rates.

West Side.

54TH, 38 WEST—Desirable rooms with table board. Summer prices.

57TH, 351 WEST—Large, small rooms; private bath; French cooking; electricity, phone.

58TH, 40 WEST.
Double and single room; excellent table.

54TH ST., 54 WEST.
Large and single rooms, with board.

72D, 289 WEST—Exceptional room with bath, single room; excellent table.

72D, 318 WEST—BEAUTIFUL ROOMS. Private baths; superior table; references.

76TH (39 Riverside)—Handsomely furnished front room, overlooking Hudson; accommodate three; exclusive elevator residence; home cooking. Endicott 6100.

79TH ST., 114 WEST.
79TH ST., 132 WEST.
82D ST., 124 WEST.
Attractive homes, unique in a city like New York. Group capacity 250, permitting us to furnish service and conveniences found only in the residential hotel. Moderate accommodations moderately priced. Booklet.

80TH, 143 WEST—Suite with private bath; medium room; homelike surroundings; references.

87TH, 57 WEST—Large room, with or without board; private bath; references.

83D, 3-5 WEST—Suite of two furnished rooms and bath; also single room, excellent table board; reasonable.

104TH, 242 WEST—Infant, walking child, board; nice home; good care. Philips.

116TH ST., 816 WEST (Apartment 81)—Double room, adjoining bath; twin beds; near subway; excellent table. Cathedral 5730.

CONVENT AV., 96 (133d St.)—Furnished room, for gentleman; small family. Morningside 4716.

IF discriminating gentleman seeks comfortable home, call Schuyler 8128 mornings or 6 to 7 P. M.

ROOM, board; highest type; home cooking; congenial surroundings; couple $50. Low-creation. Apt. 24, 851 West 181st. Wadsworth 9914.

EVERY advantage; lovable little child; Summer at shore. Endicott 3436.

COUNTRY BOARD.

Long Island.

LONG BEACH—Catering to a few refined guests. Phone Long Beach 764.

THE BROOKLAWN,
Residential Hotel, Babylon, L. I.
30 miles from New York, Merrick Road, overlooking Great South Bay; spacious grounds; fishing, boating, bathing, golfing, excellent food; special attention given auto parties.

BEAUTIFUL residence, six baths, bountiful table, spacious living room, real home; Penn. Station 17 minutes; Christian house. Martin, 270 Sanford Av. Phone Flushing 2701.

Westchester County.

ROCKLEDGE MANOR HOTEL.
BEST OF EVERYTHING
AT MODERATE PRICES.
YONKERS 3344.

BRONXVILLE—Private family can accommodate two men, separate well furnished bungalow with porch, excellent table; high ground, near station, golf, tennis; every convenience; reasonable. W 812 Times Downtown.

YONKERS, N. Y., Riverdale Rest—Aged, invalids, luxuries; nurses attendance; porch and grounds. 292 Riverdale Av. Yonkers 4017.

New Jersey.

ASBURY PARK, N. J.—A private residence; will open June 1 for guests; special rates for season; tearoom connected, affording convenience for guests. Harvey & Cramer, 516 1st Av.

ELMWOOD—AMERICAN PLAN,
East Orange is delightful in Spring; wonderful air; renowned water, restful and free of noise; fine commuting on D., L. & W. from New York. The Elmwood is a family hotel of 100 rooms, all with bath, telephone, screens, awnings, electric fans, large porch screened), children's playground, radio, large airy rooms, single and ensuite, at reasonable prices; fine table. Orange 1461.

MORRISTOWN, N. J.—Miller Road Inn; old family mansion, open for reception of a few guests; large rooms with bath. 65 Maple Av.

MOUNTAIN LAKES—Owner beautiful home near station, will accommodate few paying guests. T. M. Gray.

NERVOUS AND MENTAL CONDITIONS. LYNBROOK LODGE, ENGLEWOOD, N. J.

State Island.

ST. GEORGE—St. Marks Pl., 358. Phone 7583W Tompkinsville; quiet; refined; best of food, service; moderate price.

Other Sections.

WHITE MOUNTAINS (Kearsarge Mt. Inn, Kearsarge, N. H.)—Special rates until July 10; beautiful location; on slopes of Mt. Kearsarge; saddle horses, tennis and golf near by; excellent table.

NEW CANAAN—Private estate, high elevation, everything modern, can accommodate few guests. Tel. 401-2, C. N. Herold.

COUNTRY BOARD WANTED.

FAMILY of seven (no small children) seeks board for Summer months in large house and grounds; near water with good bathing; require comfortable quarters and good food; highest references given. S 1001 Times Annex.

TWO professional women, comfortable room for Summer; board or breakfast; seashore, commuting distance; private family; references; full particulars. C. F., 12 Union Square.

ROOM, board, lady, June 15 to Sept.; refined boarding house; reasonable; Long Beach, Atlantic City, Asbury Park preferred. L., 315 West 79th, Apt. 5F.

TWO business girls desire room and board; easy commuting; seashore preferred. A 540 Times.

SITUATIONS WANTED—Female.

ARTIST—Lettering; poster designs of all kinds. Tel. 1104 Butterfield.

ASSISTANT to busy executive; young lady; six years' experience; possesses initiative, ability and personality. Vera Robinson, Morningside 8233.

ASSISTANT BOOKKEEPER, typist, 2½ years' experience; reference; $18. F 700 Times Downtown.

BOOKKEEPER-STENOGRAPHER, six years' experience; complete charge double entry books, controlling accounts, trial balance; $30. Murray Hill 6811 or M. H., 936 Home St., City.

BOOKKEEPER, stenographer, twelve years' experience, capable managing office and correspondence. A1 reference. Krease, 1,153 Grand Concourse.

BOOKKEEPER, thoroughly experienced controlling accounts, trial balances, financial statements; references; $30. D 615 Times Downtown.

BOOKKEEPER, general office worker; nine years' experience with very large concern; excellent reference; salary $25. D 166 Times.

BOOKKEEPER, nine years' experience, double entry, controlling accounts; full charge; salary $25. H 930 Times Downtown.

BOOKKEEPER - TYPIST, take complete charge; 5 years' experience; $25. K 380 Times.

BOOKKEEPER, executive; fourteen years' experience; dependable; personality, culture; $35. K 438 Times.

BOOKKEEPER, experienced; balances, controlling accounts, financial statements; Christian; $30. K 502 Times.

BOOKKEEPER-TYPIST, 12 years' experience; complete charge; salary $40. K 420 Times.

BOOKKEEPER, competent, balances, controls, financial statements; moderate salary. S 920 Times Downtown.

BOOKKEEPER-TYPIST, 2 years' experience; trial balance; $20. F 708 Times Downtown.

BOOKKEEPER, experienced, high school graduate, competent, reliable. Address Bright, 539 Times.

BOOKKEEPER-TYPIST, thoroughly competent; seven years' experience; accurate. L 162 Times.

BOOKKEEPER-TYPIST; five years' experience; full charge; $25. H 931 Times Downtown.

BOOKKEEPER-TYPIST, 8 years' experience; $22-$25. M. C., 3,070 Bainbridge Av., Bronx.

CAMP—Young lady desires position, general worker, in exchange for board. Phone Lafayette 1793. 355 N. Y. Times Brooklyn Branch.

CARETAKER, thoroughly experienced, private residence; best references. Mrs. Smith, 150 East 50th.

CARETAKER, to take care of one or more private houses; best city references. 4 East 67th St.

COLLEGE GIRL, Christian, wants Summer work; companion to lady, instructor to children or camp proctor; athletic, good swimmer; recommendations exchanged. A 564 Times.

COLLEGE STUDENT, 23, secretary to culture; lady going abroad. M 832 Times.

COMPANION to lady; accomplished, graduate teacher, German; pleasing appearance. Address Weckmann, Apt. 11E, 504 West 110th St.

COOK, experienced, private family, Long Island or east side apartment; personal reference: Mrs. Mary Coll, Huntington, L. I. R. F. D. 5.

COUPLE, colored, with child, wife cook, man butler; country; references. Morningside 4096.

DICTAPHONE operator-stenographer, thoroughly experienced $25. D 627 Times Downtown.

DRESSMAKER—Perfect fitter; latest models; work home preferred; fit out. Lenox 8976.

DRESSMAKER, artistic gowns; advanced styles; expert remodeling; moderate. Miss Armitage, Schuyler 10092.

DRESSMAKER, absolutely competent; also remodels; out, $6; references. Miss Fairman. Clarkson 1260.

DRESSMAKER, first class; out, $6 per day K 451 Times.

DRESSMAKER, experienced; by day; city or country. Phone Bradhurst 0058.

GIRL, colored, wants light housework; no cooking. Wilson, 367 West 126th, care of Sanders.

GIRL, colored, chambermaid, bath maid. Girl, 2,000 West 140th.

GOVERNESS or companion to lady; graduate Paris and Oxford Universities; sports, music, art, wishes Summer position; excellent references. Z 2424 Times Annex.

GOVERNESS, French, refined Christian woman, educated, prolonged physical care; best references; children over 3. Mademoiselle, A 563 Times.

GOVERNESS, French, experienced, refined; highest references, for children over 5 years; by mail only. Mademoiselle, 210 East 50th.

GOVERNESS, accomplished, graduated teacher, German, for children above 6; elementary music lessons. Weckmann, 11E, 504 West 110th St.

GOVERNESS, nursery, highly recommended; dependable; physical care; German. Prospect 6397W.

GOVERNESS-TUTOR, English, German, music; success with boys. Kuhl, 231 East 72d.

HOMEWORK—College graduate, manuscript copying, research work, addressing envelopes. K 489 Times.

HOUSEKEEPER-SECRETARY-COMPANION to child; French young lady of refinement and culture, with unusual qualifications and references, desires first class engagement, now or later. K 481 Times.

HOUSEKEEPER, nurse, companion to lady, desires position; city, country, or accompany couple abroad. K 503 Times.

HOUSEKEEPER-COMPANION, refined, to lady; honest, reliable, good manager. L 468 Times.

HOUSEWORKER wishes position in small family; no washing; present employed. 103 East 84th St., Apt. 5 C.

HOUSEWORKER, neat, colored maid, half time or day worker. Paschal, 7412 Morningside.

HOUSEWORKER, colored, whole, part time or day work; good references. Audubon 5160.

HOUSEWORKER, chambermaid, whole or part time; city, country; honest. Mead. Audubon 5774.

KINDERGARTNER would care for children in exchange Summer expenses. Z 2441 Times Annex.

LADY, English, desires position as companion to lady; highest credentials; nursing experience. Matron, Irving School, Tarrytown, N. Y.

LADY'S MAID with many years' experience, first-class reference, wishes position. Gertrude Schille, tel. Havemeyer 1610W.

LADY'S MAID for lady or children, return for passage to Europe; understands massage; personal references. E 208 Times.

LADY, refined, would care for children, afternoons, evenings; reference. Call Tremont 4815J.

LAUNDRESS—Well recommended, useful girl wishes position with family going to Maine Coast for Summer; vicinity of Portland preferred. M., 1,152 3d Av.

MAID wishes work; parlor maid; light housework, adults; experienced; light colored; references. Cathedral 5810.

MODEL wants position; size 16; refined; Spanish type. D 154 Times.

MOTHER'S HELPER, young woman; plain sewing; Montclair or Glen Ridge; day or week. A 536 Times.

NURSERY GOVERNESS, woman, dependable with children; excellent care; good sewer; speaks German, English; highest references. Phone Lenox 1624.

NURSE to child, seeks position now; capable, experienced; young; excellent references. Write L. P., Kohut School, Harrison, N. Y.

NURSE, graduate, English, 42, ten years first place. Write A. C., Hampton Court, Richmond, Staten Island. Tel. Dongan Hills 273M.

NURSE, practical, refined, middle-aged English woman care infant, or companion to lady experienced. Phone 1136 Bronxville after 2 P. M.

NURSE—All cases; semi-invalid, elderly woman; city, country. Davison, 161 East 34th. Vanderbilt 6800.

NURSE, practical experience, to lady, capable; chronic cases; city, country. B. K., 1,408 St. Nicholas Av.

NURSE, trained, sailing to England; will take charge of child or other duty; references. Z 2419 Times Annex.

NURSE, undergraduate, exceptionally capable; mental invalid lady; city. 1,408 St. Nicholas Av.

NURSE, companion, maid; semi-invalid; middle-aged woman, accustomed to traveling; references. 8985 Morningside.

NURSE, infant only; very competent; excellent references. Academy 4193, 10 to 1.

NURSE, refined, experienced, competent; small children; references. 217 East 62d.

NURSE, graduate, for 24-hour duty; $40 weekly. Stats registered, diplomas; present case; three Winters; write full particulars; disengaged June. X 2160 Times Annex.

SALESWOMEN, experienced, hosiery; good salary. Mrs. Brown, Plymouth Hotel, 39th St.

SECRETARY - STENOGRAPHER desires connection where efficiency and executive ability will be appreciated; excellent credentials; 12 years last position; salary $50. K 408 Times.

SECRETARY-STENOGRAPHER, well educated, knowledge French shorthand, German; six years' experience; intelligent, energetic; capable assume responsibility; highest references. D 153 Times.

SECRETARY - STENOGRAPHER; experienced, capable, alert, some college training, desires position editorial, publicity, advertising office; $30. H. H., Intervale 2161.

SECRETARY, fully qualified for responsible position; expert stenographer, correspondent; long experience publishing, law, insurance; $30. D 157 Times.

SECRETARY, college graduate, seven years' experience, exceptional recommendations. Circle 6792, evenings.

SECRETARY, thoroughly experienced, highly efficient, abundant common sense. Brick, 226 West 121st.

SECRETARY - STENOGRAPHER — Expert; difficult dictation; executive ability. H 926 Times Downtown.

SECRETARY - STENOGRAPHER, experienced, intelligent, efficient, seeks responsible position. H 929 Times Downtown.

SECRETARY-STENOGRAPHER, knowledge bookkeeping; experienced insurance, real estate; references. K 458 Times.

SECRETARY-STENOGRAPHER, 6½ years' experience; best references; salary $25. L 197 Times.

SECRETARY-STENOGRAPHER, first-class experience, highly recommended; salary $25. A 559 Times.

SOCIAL SECRETARY—CULTURED YOUNG WOMAN, COLLEGE GRADUATE, DESIRES POSITION OFFERING OPPORTUNITY TO TRAVEL WITH REFINED LADY AS COMPANION AND SECRETARY; AN ENGAGING CONVERSATIONALIST, DEPENDABLE CONFIDANTE AND TACTFUL CORRESPONDENT. H 935 TIMES DOWNTOWN.

STENOGRAPHER - SECRETARY, 3 years' experience; Christian; high school graduate; highest references; salary $30. F 720 Times Downtown.

STENOGRAPHER, experienced, rapid, efficient worker; initiative, ability, thorough knowledge office routine. Dorothy Lipschutz, 99 East 108th St.

STENOGRAPHER-SUPERVISOR — Experienced in efficiently supervising large stenographic department; legal experience; desires position; $40. F 704 Times Downtown.

STENOGRAPHER, confidential secretary, dictaphone operator, Christian, New England high school graduate, 5 years' experience, desires position with future; $30. M., 373 8th St., Brooklyn.

STENOGRAPHER, secretary, thoroughly experienced, reliable and conscientious; capable taking charge of small office; salary $30. Phone Billings 3462.

STENOGRAPHER —Exceptionally bright beginner, high school graduate; $12. D 625 Times Downtown.

STENOGRAPHER, 5 years' experience, competent; capable handling office details; references. Plaza 8495.

STENOGRAPHER, three years' experience, efficient, capable; references; $18. A 799 Times Downtown.

STENOGRAPHER, experienced; thoroughly competent, conscientious; recommended; $20-$25. 2 N Y Times, 165 Broadway.

STENOGRAPHER, five years; high school graduate; accurate; $25. H 914 Times Downtown.

STENOGRAPHER, competent, neat, willing worker; five years' experience. K 453 Times.

STENOGRAPHER wishes part time work; thorough knowledge office routine. 1 N. Y. Times 165 Broadway.

STENOGRAPHER, four years' experience, refined, reliable; references; $20. A 798 Times Downtown.

STENOGRAPHER, 17, hard worker, accurate. Ethel, 2 Sumner Av., Brooklyn, Williamsburg 2827.

STENOGRAPHER, high school graduate; 3 years' experience, competent, conscientious; $23. Pitaryo 9367.

STENOGRAPHER, knowledge bookkeeping; five years' experience; conscientious; $23. H. 921 Times Downtown.

STENOGRAPHER, six years' experience; conscientious, capable taking full

FEMALE HELP WANTED.
Continued From Preceding Page.

BOOKKEEPER, experienced; able to relieve of switchboard; good steady position for young lady qualified. Apply L. L. Straus, 425 Fifth ave.

BOOKKEEPER-STENOGRAPHER, with college education, for exclusive shop; only experienced, efficient persons of appearance and reference will be considered. Apply Pyramid Galleries, 4 East 46th, 9 to 10 A. M.

BOOKKEEPER with at least six years experience to take entire charge of office; must be good correspondent and have experience in wholesale furniture. Write, stating age, experience and salary expected. B 2445 Times Annex.

BOOKKEEPER-AND STENOGRAPHER, experienced enough to relieve cashier of general bookkeeping and also competent and accurate stenographer; resident of Brooklyn desired; state previous experience and salary expected. M 419 N. Y. Times Brooklyn Branch.

BOOKKEEPER, thoroughly capable taking entire charge of correspondence and to assist in general office routine; only those with dress house experience need apply; permanent position to right party; closed Saturday. Smith Bros., 113 Madison Av.

BOOKKEEPER, knowledge of stenography wanted in small but busy law office must be capable of handling several sets of books; state nationality, experience and salary desired. 710 Times Downtown.

BOOKKEEPER-STENOGRAPHER and GIRL; state experience and phone number. K 473 Times.

BURROUGHS Calculating Machine Operator for Brooklyn manufacturing company; must have had at least 2 years' experience; 3 months' work, possibility of permanency. Box 450, Realservice, 15 East 40th.

CASHIER, for retail department of mercantile house; hours 8:30 to 5:30; state age, salary desired and former positions held. K 471 Times.

CASHIERS.

Hotel Pennsylvania requires experienced restaurant cashiers. Apply Mr. Smith, employment manager, entrance on 33d St., between 6th and 7th Aves.

CASHIER-BOOKKEEPER, experienced, taking orders grocery store. Winckelmann Bros., Broadway at 86th st.

CHAMBERMAID-NURSE, for child 6 years; Scotch or English; personal reference required; wages $65. Apply Tuesday or Wednesday before 12 o'clock. Mrs. J. W. Welsh, 927 Park Av.

CHANGE CLERK and cashier, accurate and experienced; open Sunday, closed Saturday, wholesale. W 820 Times Downtown.

CLERKS
GIRLS AND YOUNG WOMEN
IN THE
ACCOUNTING DEPARTMENT
OF THE
NEW YORK TELEPHONE COMPANY
AS
BILLING CLERKS
JUNIOR CLERKS
FILE CLERKS
GOOD STARTING SALARY
AND FREQUENT PAYROLL INCREASES
HOURS 9 A. M. TO 5 P. M.
SATURDAY HALF-HOLIDAY
OPPORTUNITY FOR ADVANCEMENT
APPLY
NEW YORK TELEPHONE COMPANY
ROOM 860
50 CHURCH ST.
NEW YORK CITY.

CLERK, about 18; an insurance company has a vacancy in its clerical force for a bright and intelligent young woman; this position is permanent and there is a good opportunity for advancement; high school graduate without experience would be considered; salary to start $15-$16. Apply stating age, education and experience, if any. M 390 Times.

CLERKS.

Large downtown corporation has several openings for clerks; experience not necessary; high school education desirable. Apply American Telephone and Telegraph Co., 195 Broadway, Room 518.

CLERK.

Circulation department of magazine; knowledge of filing and checking helpful but not essential; reply, giving age, education, experience, religion and salary desired. G. L., 772 Times Downtown.

COOK wanted till July 1; can live home if desired; must have personal references; $25 weekly; family of three. Mrs. P., 863 Park Av. Telephone Rhinelander 8610.

COOK and chambermaid-waitress, two girls for family of three; good references. 321 West 20th st. Wednesday morning.

DEMONSTRATOR, by suburban gas company; one with gas experience preferred; state age, experience and salary requested. W 798 Times Downtown.

DICTAPHONE OPERATOR—Splendid opportunity for a competent operator to secure a permanent position in the office of an insurance company; salary $25 weekly; one who has had high school training preferred. In reply state age, education and experience. M 244 Times.

DICTAPHONE OPERATOR and stenographer in wholesale textile house; must be rapid and accurate; salary depends on experience. Write Box D. O. 2., 1,387 Broadway.

DICTATING MACHINE TRANSCRIBER, permanent, special office; start $25. 412 Broadway, Room 501.

DRESSMAKER, good, wanted. Apply Nan Fallon, 70 West 46th st.

DRESS operator; experienced. L. Schwartz, 12 West 17th St., first floor.

EDIPHONE OPERATORS.

Young women wanted immediately for permanent positions; attractive salary.

WESTERN ELECTRIC CO., INC.,
195 BROADWAY, ROOM 511.

FILE CLERK—Intelligent young woman who is experienced in alphabetical and numerical files; one who has had high school training preferred; advancement and permanency assured if satisfactory; salary $16-$18 to start; opportunity for increase with age, experience and education. M 280 Times.

FILE CLERK required by insurance company; experience not necessary; opportunity good; answer stating age, experience and salary required. V 857 Times Downtown.

FILE CLERK, EXPERIENCED, ADDRESS WITH FULL PARTICULARS AND SALARY BOX 29, 2501 WORLD TOWER BUILDING.

FINISHERS, waists and skirts; first class. Quinn, 9 East 46th.

GIRL for clerical work, Christian firm; $12 to start; chance for advancement; give complete details in own handwriting. Apply by mail only. New York Cotton Goods Co., 33 Astor Place.

GIRL (otherwise employed) may have comfortable room, kitchen privileges, return for one hour light housework daily. Phone evenings, Academy 4718 or write B., 906 Amsterdam Av.

GIRL, young, colored, for physician's office; must be intelligent. Apply in person, between 12 and 2 P. M., 158 West 120th St.

GIRL, young, married preferred, to work in unusual and refined tea room, from 11-2; apply 9-11. 161 Pearl St. (near Wall).

GIRLS, of neat appearance, ages about 22-25, to distribute samples. Williamson Candy Co., 60 Washington Place, Brooklyn.

GOVERNESS or mother's helper, who will appreciate good home in Westchester County; summer in Maine, and good wages in return for conscientious co-operation; experience and references necessary. B. Herkimer, 23 West 43d St. Tel. Murray Hill 0780.

HAIRDRESSER, several wanted; skilled permanent wave, with following; new establishment, 49th St., near 5th Av. M 400 Times.

HOUSEKEEPER in small settlement house; state experience. M 441 Times.

HOUSEWORKER, white, to go to country one week with small adult family; good wages; good home. Apply 305 West 98th, Apartment 4E.

HOUSEWORKER, general, white; family two; pleasant surroundings; good wages. Phone Kingsbridge 1227.

HOUSEWORKER, general; white, for business woman with boy, 7 years. Bloom, 3718 Endicott.

HOUSEWORKER, white, good cook, family of four; sleep in; country in Summer. Call 1,835 Madison Av. Le Comte.

LEDGER CLERK, large, wholesale house; rapid worker; trial balances; state age, experience, education, salary, telephone. M 412 Times.

LEDGER CLERK ON BURROUGHS MACHINE, STATE AGE, CREED, EXPERIENCE AND SALARY DESIRED. V 674 TIMES DOWNTOWN.

MAID, experienced French or Swiss, useful, best city references; for mother and daughter. Haas, 161 West 86th.

MAID for elderly lady, also assist in housework, where other maid is kept. Apply, 9-12, 71 East 92d St., 7th floor.

MATRON, strictly orthodox institution, requires services of a Jewish matron; must be good housekeeper; room and board, good salary. Apply Home of the Daughters of Jacob, 10th and Teller Av., Bronx.

NURSERY GOVERNESS for boy 4 years. Call between 9 and 1, Gips, 251 West 80th, Apt. 4G.

NURSE for two children, age 6 and 8 years; Greenwich, Conn.; wages $40 per month. K. 441 Times.

FEMALE HELP WANTED.

NURSE for boy 22d assist with infant; suburbs for the Summer. 1,046 Park Av. (96th st.)

NURSE, experienced, for baby 18 months; references. Call Wednesday morning, Apt. 21, 216 West 81st St.

NURSE, experienced infants; references required. Call in person, 141 West 72d, Room 402.

NURSE, doctor's office, experienced eye, ear diseases; $60 month, breakfast; must sleep in apartment. K 494 Times.

NURSE, experienced; child 16 months; willing assist light housework; sleep out. Billings 2718.

NURSE, young children. Call Wednesday morning, 9-12, 176 West 87th, Apt. 5F.

OFFICE ASSISTANT, with some knowledge of bookkeeping and typing, in dry goods commission house. M 448 Times.

OPERATOR, multigraph, experienced on composing; one that is willing to do circular work, following $.200. Apply Room 806, 15 Moore St.

SALES GIRL, shoe room experience with stenographic abilities to assist in knit goods office; apply, letter only, giving full details, also salary expected. E. D. Palmer, 401 Flatiron Bldg.

SALESLADIES.
HOSIERY,
DRESS
AND BLOUSE DEPARTMENTS.
Excellent opportunity for capable, experienced salespersons.
ATTRACTIVE SALARY.
AVEDON, 448 5TH AV.

SALESLADIES.
BARNOFF'S,
BROOKLYN,
1,737 FITKIN AV. to 16 GRAHAM AV.
Require several experienced saleladies for our dress, coat and suit department; high salaries paid.

SALESLADIES, experienced in millinery, for evenings and Saturdays, from 1 to 10 P. M.; those accustomed to high-class clientele preferred; best references. Apply Harrie More Shop, 1,540 Broadway.

SALESLADIES, EXPERIENCED, cloaks and suits; those accustomed to earning big commissions; good salaries; steady positions. Morton's, 67 East 9th St., corner Broadway.

SALESLADIES, experienced, for our coat, suit and dress departments; high salary paid. Barnett's, 616 Nostrand Av., Brooklyn.

SALESLADIES — Experience unnecessary; must be over 18 years old; wages $12 and commission. Call Weisbecker, 270 W. 125th.

SALESLADY, sell monogramed cigarettes direct; attractive commission. Room 505, 505 5th Av.

SALESLADY to sell our toilette preparations; salary $18 weekly with bonus. A. Simonson, 54 West 27th St.

SALESLADIES—For all day or part time. 19 W. Woolworth Co., 369 6th Av.

SALESLADY to work in bakery; experienced preferred. Call 701 East 180th St.

SALESWOMEN.
SATURDAYS ONLY.
R. H. MACY & CO., INC., have vacancies for SATURDAYS only for the BETTER TYPE of saleswomen in the various departments of the store; good salary and commission. Apply any time during the day at office of the Employment Manager, second balcony, rear, 34th St. entrance.

SALESWOMEN.

Experienced saleswomen who want steady, all-year positions with good salary and commission on all sales may apply to

ADAMS-FLANIGAN CO.,
150TH ST. AND 3D AV., BRONX.

Those who understand the coat, dress and suit departments; the glove, corset, lace and linen departments; the silks and dress goods department; can secure the best positions.

LANE BRYANT,
24 West 39th St.

SALESWOMEN
IN CORSET DEPARTMENT.
PERMANENT POSITION
WITH SPLENDID OPPORTUNITY.
LARGE RETAIL STORE.
WRITE, STATING EXPERIENCE,
BOX 9, FORDHAM STATION.

SALESWOMEN — Money-making opportunity offered energetic women to affiliate themselves with high grade organization selling cosmetics and hair nets; canvassing experience preferred, but not essential; commission basis; call between 10 and 1. Pauly, 36 East 31st.

SALESWOMEN to sell bonds of established dyeing company; close cooperation, leads; commission. 5 Beekman St., Room 500.

SECRETARY-EXECUTIVE for busy physician; college graduate only; experienced, initiative, good personality essential; prefer client in stenography, accounts, &c.; write in detail age, education, experience, salary expected, Apt. 1D, 104 East 40th St.

SECRETARY-STENOGRAPHER — Starting salary $25 with $30 in A. M. Test likely increased if you have the capacity to make good on a real job in busy small office. K 490 Times.

SECRETARY-STENOGRAPHER, experienced, must have initiative; about 26; salary commensurate. M 435 Times.

STENOGRAPHER.

Large corporation will have vacancy in their credit department for a stenographer with some legal experience; initial salary $23. Address, giving age, experience, &c., W 817 Times Downtown.

STENOGRAPHER wanted by large real estate concern; real estate experience preferred, but not essential; must be neat, have initiative and be able to handle details; state experience and salary desired. Real Steno., W 677 Times Downtown.

STENOGRAPHER, KNOWLEDGE OF BOOKKEEPING; ASSISTANT; MUST BE FULLY EXPERIENCED EITHER CLOAK, DRESS, CLOTHING LINE; NONE OTHERS NEED APPLY. TREELINE COAT-SUIT, 1,333 BROADWAY.

STENOGRAPHER, experienced, accurate and neat; write, stating experience and salary desired. Mr. Smith Wm. Wrigley Jr. Co., Metropolitan and Woodward Avs., Brooklyn, N. Y.

STENOGRAPHER — Splendid position open for one possessing intelligence, initiative and some experience in large direct mail advertising house; $16. T. A., 694 Times Downtown.

STENOGRAPHER, high school graduate; knowledge of bookkeeping essential. Shirtcraft Co., 212 5th Av.

STENOGRAPHER, WITH KNOWLEDGE OF BOOKKEEPING, IN CREDIT DEPARTMENT; STATE AGE, CREED, EXPERIENCE AND SALARY DESIRED. ADDRESS V 676 TIMES DOWNTOWN.

STENOGRAPHER AND OFFICE ASSISTANT WANTED; MUST HAVE REFERENCES. PRITCHARD & COLLINS, 3 EAST 28TH ST.

STENOGRAPHER, at least three years' experience; one who knows her business; splendid opportunity for advancement; salary $25; write particulars. M 380 Times.

STENOGRAPHER in West 72d real estate office; experience and accuracy essential; permanent. Box 21, 1501 World Tower Building.

STENOGRAPHER-BOOKKEEPER, capable, experienced in real estate business preferred; state age and salary expected. D 627 Times Downtown.

STENOGRAPHER, secretarial position; personality, integrity and reliability must be unquestioned. State age, nationality, salary, experience. K 480 Times.

STENOGRAPHER, thoroughly efficient in both German and English dictation; state experience and salary. W 804 Times Downtown.

STENOGRAPHER, typist, thoroughly experienced only. State age, experience, education and salary desired. M. S., 85 Times.

STENOGRAPHER, rapid; state experience, age, education and religion; salary $24. M 445 Times.

STENOGRAPHER
to operate Moniter switchboard and act as reception clerk; $20. 49 East 19th St.

STENOGRAPHERS, with experience; good salaries. National Board Y. W. C. A., 600 Lexington Av.

STENOGRAPHER, Royal machine, experienced accountant's office; salary $15-$20. D 630 Times Downtown.

STENOGRAPUHER: must be quick, intelligent and well recommended. Woodlife Co., Fulton and Clinton Sts., Brooklyn.

STENOGRAPHER, experienced and accurate, $20 weekly; address giving phone number. M 376 Times.

STENOGRAPHER; beginner. K 432 Times.

STENOGRAPHER-TYPIST, one who has had experience in billing. M 439 Times.

FEMALE HELP WANTED.

STENOGRAPHER—ONE QUALIFIED TO HANDLE LARGE VOLUME OF WORK; GOOD GRAMMARIAN; ONE WHO KNOWS HOW TO COMPOSE AS WELL AS TO CORRECT; SPLENDID OPPORTUNITY TO EVENTUALLY BECOME AN ASSISTANT BUYER. APPLY AT ALFRED PEATS, 120 WEST 32D ST., BETWEEN THE HOURS OF 10 AND 1.

STENOGRAPHER.

In old-established office, near Brooklyn Bridge, where there are ten salesmen employed; must be experienced in general correspondence and competent to do accurate and neat work; some clerical and statistical work; hours 9 to 5 o'clock Saturday; salary $25. D 625 Times Downtown.

STENOGRAPHER, competent, accurate worker, about 22 years of age; must be experienced Noiseless operator with at least two years' experience; opening with large uptown publishers in advertising department; uptown office; bookkeeping ability also quite necessary; highest references required; give full particulars, previous positions, &c.; salary $35. Write fully. S 1006 Times Annex.

STENOGRAPHER of considerable ability and experience for secretarial and private accounts work in large advertising agency, uptown office; bookkeeping ability also absolutely necessary; highest references required; give full particulars, previous positions, &c.; salary $35; confidential. M 451 Times.

STENOGRAPHER, COMPETENT, WITH CLERICAL EXPERIENCE; GOOD POSITION, PLEASANT ENVIRONMENT; STATE AGE. ADDRESS, IN CONFIDENCE, HANDWRITING, STATING AGE, EXPERIENCE AND SALARY WANTED. M 435 TIMES.

SWITCHBOARD OPERATOR,

GOOD PAY, STEADY EMPLOYMENT. APPLY SIMON ASCHER & CO., 463 8TH AV.

SWITCHBOARD OPERATOR and stenographer, Apply by letter, stating age, experience and salary, Alaveline, 712 5th Av.

TYPIST—Chain store grocery firm has vacancies at headquarters in Harlem for experienced typists; Knowledge of stenography helpful; one assists in office work; $60 a month and opportunity for advancement. Reply Chain Store, C 1146 Times Harlem.

TYPIST — Young woman, 18 years of age, rapid and accurate typist; prefer one with tabulating experience; duties are varied and offer a good opportunity for a conscientious worker to advance; salary $18. Write fully. S 1004 Times Annex.

TYPISTS instructed without charge in the use of the Edipfone, Edison's latest dictating machine; takes but a few hours to learn; positions secured without cost. The Edipfone, 412 Broadway.

TYPIST,
experienced; permanent position in downtown firm; good opportunity for advancement. Apply Room 518, 195 Broadway.

TYPIST, WILLING TO OPERATE DICTAPHONE; STATE AGE, CREED, EXPERIENCE AND SALARY DESIRED. V 876 TIMES DOWNTOWN.

TYPISTS (3); for Hoover automatics; piece work basis; only permanent workers wanted. Call 150 Nassau St., 5th floor. Mr. Schmid.

TYPIST, for large insurance agency; state experience and salary expected. V 859 Times Downtown.

TYPIST, experienced Remington operator to handle card system; state reference and salary expected. K 485 Times.

TYPIST, beginner, knowledge of stenography; $15 start; chance for advancement. Bryant 2487.

TYPIST (touch) and general office assistant; exceptional carefulness required. Otter Mfg. Co., 15th St. and 9th Av.

TYPIST, good at figures, permanent position with advancement; salary $21 to start. Call Wednesday afternoon, Room 5, 65 5th Av.

WAITRESS, Scandinavian, family of five, at Tarrytown. Call with references, Tuesday and Thursday, 2 to 3, 26 East 63d St., Apt. 5B.

WAITRESS, experienced, for high-class mountain resort; state present position and when available. K 476 Times.

WOMAN to act as office manager in publishing firm; must have the ability and experience necessary to handle office force of fifteen and act as secretary to the President; dictaphone operator preferred. Reply in detail, giving references, salary expected. K 492 Times.

WOMAN, college education, capable of editing copy, proofreading, to assist in the publication of magazine and books; state experience, age, religion, references, last salary. P. O. Box 118, City Hall Branch.

WOMAN, middle-aged, help an elderly lady in light housework on a farm. Z 2443 Times Annex.

YOUNG GIRL, telephone operator and file clerk; no previous experience necessary; salary to start $10. Apply William F. Burch, Inc., 29 West 34th St.

YOUNG LADY, dictaphone operator and typist; previous dictaphone experience not essentially, but must be rapid typist; pleasant surroundings; Christian firm; apply in person, Wiebusch & Hilger, 110 Lafayette St., New York City.

YOUNG LADY to operate switchboard, do typing and filing in Harlem office; good opportunity for right party; state qualifications, references and salary expected. W 1178 Times Harlem.

YOUNG LADY, experienced credit office assistant, accustomed to handling credits, revisions; knowledge of bookkeeping necessary; give full particulars when answering. W. W., Box 108 Times.

YOUNG LADY—Experienced bookkeeper and stenographer, to take charge small office and answer correspondence; permanent; state age, references and salary expected. V 678 Times Downtown.

YOUNG LADY, assistant bookkeeper and general office work in printing office; must be experienced; state age, experience and salary. W 511 Times Downtown.

YOUNG LADY assistant to resident buyer; must be experienced; stenography and bookkeeping essential. Room 600, 1,170 Broadway.

YOUNG LADY for office; able to use typewriter; experience not essential. Apply between 9 and 10 A. M. Ted Bly Staggcraft Enterprises, 40 West 48th St.

YOUNG LADY for general office work; beginner preferred; knowledge of typewriting necessary; reply in own handwriting; state salary expected. Box 1206 Broadway.

YOUNG LADIES for part time work, selling hosiery to friends, fellow employes, &c.; excellent commission. Phone Canal 5130.

YOUNG WOMAN, neat, attractive, for responsible position. Apply Wednesday, 1 P. M. Manager Rivoli Theatre, 49th St. and Broadway.

YOUNG WOMAN, willing, strong, to care for invalid lady. Ludiman, Wadsworth 3600.

Employment Agencies.

MERTON
PLACEMENT ASSOCIATION, INC.,
331 Madison Av., S. E. corner 45d St.
MARIE F. MEIBORG, Vice President,
in charge Women's Division.

SECY.-STENO. to assist manager; accounting background necessary; some cost work and information; exposure excellent opening with future in nationally known corporation $35

Other openings in all branches of office work for young business women who can qualify by reason of their education, ability, tact and personality.

THE PERSONNEL COMPANY
9 Church St., between Cortlandt-Liberty.
PRIVATE SECRETARY-Steno., 23-30, officer downtown bank; some college; $37.
21 OPENINGS for Steno.-Secys. at $20-$27; 7 at $30; banking, printing, com'l.
TYPIST, knowledge of stenography, personnel office, $22; other excellent typing openings downtown, varied, $18-$22.
STENCIL CUTTER, $25.
FILING, some H. S., Jr. and Sr., $15-$25.
COLL. GRAD., good figuring, $25.
CLERICAL, H. S. grad., good at printing, $22; others good at figures, $20; some cashier experience, $20.
COMPTOMETER, good openings; uptown and downtown, $20-$25.

MISS C. L. McGUINESS,
CARE NEW YORK BAR ASSOCIATION,
42 WEST 44TH STREET.
Positions for competent stenographers in high-class law offices.

HIRST OCCUPATIONAL EXCHANGE,
60 BROADWAY.
Highest salaried positions
for all classes of office employes.
REGISTER FREE.

MUTUAL BUSINESS SERVICE, INC.,
Park Row Building, 15 Park Row.
STENOGRAPHERS
$30-$28-$20.
CLERKS, TYPISTS.

PERSONAL PLACEMENT BUREAU,
17 WEST 42D ST. LONGACRE 8969.
Bookkeeper-Steno., small office, uptown, about 30 years, $35; unlimited stenographic openings.

You tried the rest, now try
THE BEST EMPLOYMENT AGENCY,
2 RECTOR ST., ROOM 200.
Many positions available; free registration. Experienced and beginners.

CHARLES J. FORT,
Employment Specialist, 9 Church St.
Stenographers, typists.
No registration fee.

BOWTELL'S AGENCY, 170 Broadway, N. Y.
Good positions; dictaphone operator, Jersey City. Stenographers, Typists, Bookkeeper-Stenographer. Individual attention.

FULTON AGENCY, 95 Nassau St.—Stenographer-acc'y, $30-$35; other positions $18-$25; French correspondent; bookkeepers. Register free.

H & J EXCHANGE, 74 BROADWAY.
Secretaries, legal, commercial, $35; filing, $25; typists, uptown, $20. Many other positions.

STENOGRAPHERS, $30; all day Wednesday. New York Employment Agency, 7 West 42d.

FEMALE HELP WANTED.
Employment Agencies.

ELSIE DIEHL AGENCY, INC.,
EMPLOYMENT SPECIALISTS.
Established 1914.
1 BEEKMAN ST., COR. PARK ROW.
REGISTRATION FREE.

STENOGRAPHER, legal..... $35
STENOGRAPHER, know switchboard..... 25
STENOGRAPHER, reception clerk..... 25
STENOGRAPHER, mail H.-Finder..... 25
STENOGRAPHER, Brooklyn..... 25
STENOGRAPHER, bank..... 25
STENOGRAPHER, bond brokerage..... 25
STENOGRAPHER, uptown..... 25
STENOGRAPHER, publishing..... 23
Hundreds of positions open, refined American young ladies, with one or two years' experience.
STENOGRAPHER, bright beginners..... 18
BOOKKEEPER, downtown, exp..... 35
BOOKKEEPER, west side hospital..... 35
BOOKKEEPER, west side..... 30
BOOKKEEPER, Italian, Brooklyn..... 25
BOOKKEEPER, electrical, midtown..... 25
SHIPP.-Stenos., hosiery, downtown..... 25
SHIPP.-Stenos., neckwear, downtown..... 25
SHIPP.-Typist, engraving, midtown..... 20
SHIPP.-Typist, Harlem..... 18
SHIPP.-Typist, import, midtown..... 18
$46"? EXPERT, midtown..... $20-$25
FILE CLERK, downtown, west side..... 15
CLERICAL, uptown, downtown..... 15
TYPISTS, many openings for experienced..... $20-$25
COMPTOMETER operator..... No. $100
TELEPHONE operator, Harlem..... 15
MONITOR operator and order clerk..... 15
MULTIGRAPH operators..... 15
GRAPHOTYPE..... 15
DICTAPHONE operator..... 25
ELLIOTT-Fisher bookkeeping machine..... 25
CASHIER-Clerical, dept. store..... 15
CASHIER, hotel..... 15

AMERICAN
EMPLOYMENT
EXCHANGE, INC.,
UPTOWN OFFICE,
20 East 42d St.,
DOWNTOWN OFFICE,
115 Broadway.

DO YOU KNOW

that the AMERICAN has ten placement women at their up and down town offices? Two offices, an ample amount of placement women assure immediate, thorough and courteous attention to all.

DO YOU KNOW

that the AMERICAN was the first large agency to waive the registration fee? Therefore you can pay us a visit, talk over your problems and GET A POSITION before you pay us anything whatsoever.

DO YOU KNOW

that the AMERICAN acts as EXCLUSIVE employment managers to thousands of New York's finest business houses, who make working a pleasure and advance one according to merit? These houses are in urgent need of help. If you want a REAL position call EARLY TODAY and have your choice of some really unusual positions.

REGISTRATION ABSOLUTELY FREE.

The AMERICAN is the
BIGGEST and the BEST.

HAMILTON
EMPLOYMENT SERVICE
50 CHURCH STREET,
HUDSON TERMINAL BUILDING,
MAIN FLOOR.

If you are interested in securing a desirable position with a worthwhile organization, where your future prospects are extremely good, we feel sure it will be to your advantage to call immediately.

To be referred by the "Hamilton" means to the employer YOU are the person for the position.

Our openings include:
STENO-SECY.; Downtown bank..... $30
STENO.-Typist; small dept., uptown..... 30
B'KEEPER-TYPIST.; Uptown; auto..... 25
STENO-SECY.; Steamship Co., downtown..... 25
LEDGER CLERK-STENO.; Midtown..... 25
STENO.; downtown, small office..... 22
TYPIST; downtown manufacturing..... 22
ASST. B'KEEPER; Small set books..... 22
CLERK; typewriter; good penman..... 20
STENO.; Beginner; downtown..... 17
TYPIST-TEL. OPR.; Many openings..... $15-$17
CLERKS: Exp. and beginners; $14-$15
education.....
NO REGISTRATION CHARGE.

"HAPPINESS IN EVERY JOB."
COMMERCIAL
EMPLOYMENT & SERVICE BUREAU, INC.,
6 Church St., Corner Liberty St.
Fifth Floor. Rector 7169.
NO CHARGE FOR REGISTRATION.

DON'T WASTE TIME FOR AN INTERVIEW ELSEWHERE—COME AND SEE

JENE B. BREMBLE and E. M. ANTHONY

STENOGRAPHER, downtown, must have engineering experience..... $30-$35
STENOGRAPHER, downtown, oil; small, pleasant office; fair on dictation, high school graduate, willing to assist executive in a general way..... $25
CLERK AND TYPIST and confidential letter writer for statistical department; good penman, good at figures..... $25 to $27
BEGINNERS, excellent openings for clerks, opportunity to learn all office routine, regular hours..... $15 to $17

We invite you to call any time during the day and before 9 A. M. and after 5 P. M.

REID COMMERCIAL, 200 BROADWAY.
Secy., $35; stenos. (40), positions, $30-$18; typist, statistical, $23; others copying, billing, general, $22-$19; draftsmen (slide rule, &c.), $25; proofreading-comparing, $22; clerks, H. S. education, $20 (no experience); clerks, filing, payroll, billing, cashier, Burroughs, $20-$15; beginners, $15; comptr., $25; lunch, $25; other machine operators.

MERCANTILE AGENCY, 200 BROADWAY.
Stenographer, mostly typing, $25; stenos.-clerical, $23; clerk, some knowledge comptometer machine, $25; Elliott-Fisher oper., $25; P. B. Manager Rivoli Theatre, 49th St. and Broadway.

YOUNG WOMAN, willing, strong, to care for invalid lady. Ludiman, Wadsworth 3600.

Employment Agencies.

JOHNSTON AND LITTLE, INC.,
6 Church St., 3d Floor, RECtor 0693.

STENOGRAPHERS.....Up to $30
ELLIOTT-FISH. B'K'PR'S..... 30
CLERKS, good opportunities..... $12-$20
CASHIER, downtown & uptown..... $12-$25
COMPTOM. OPR., downtown..... 20

5TH AV EMPLOYMENT BUREAU,
600 5TH AV.
Stenographers, financial, electrical, films, real estate, $35-$25-$20; Elliott-Fisher biller, $25; switchboard-typist, $16; young woman to handle claims, $25; typists, $18-$20-$25; ledger clerks, $20; file clerks, $20; general clerks, $20; junior clerks, $18.

OWENS AGENCY,
1 FULTON ST.
STENOGRAPHERS, BOOKKEEPERS, ASSISTANT BOOKKEEPERS, TYPISTS, OFFICE ASSISTANTS, HUNDREDS POSITIONS GOOD SALARIES, EXCELLENT CLIENTELE. EARLY WEDNESDAY MORNING.

"AMBITIOUS YOUNG WOMEN."
Stenogs., beginners, P. S. grads., $15-$18; stenogs., rapid dictation, $25-$32; secretary, interpret little German-Italian, $40; junior clerks, banks, insurance, $15-$20; dictaphone operator, $27.50; switchboard, $18. UNIVERSITY EMPLOYMENT BUREAU, 70 Wall St.

THE PLACEMENT COMPANY.
No Registration Fee. 2 West 45d St.
SECY.-STENO., adv. exp., small office, uptown..... $30
STENOS., upt., good openings...$30-25-20
*TYPISTS, clerks..... $20-16
LEDGER CLERK, know d. e.....$23

THE BRENTON COMPANY,
50 CHURCH ST., ROOM 578, 3D FLOOR.
SPECIAL OPENINGS for stenographer, H. S. grad., splendid opportunity for advancement in resident buyer's office $25-$30.
We have MANY other OPENINGS.

THE VOCATIONAL BUREAU,
17 WEST 42D ST. ROOM 465.
Conducted by trained personnel workers, serving New York's finest firms, placing every worth-while applicant at highest market salary.

EMPLOYMENT MANAGERS' SERVICE,
47 West 42d., Suite 831. Longacre 3844.
WE HAVE YOUR CALL. SEE US AT ONCE.

GOTHAM EMPLOYMENT EXCHANGE,
45 Pine St., 1 Block from Wall St.
STENOGRAPHERS, TYPISTS, CLERKS.
Wall St. and downtown positions, $35-$12.

MABEL F. CHUMLEY,
Suite 219, 20 West 42d St.
Stenographers, $30-$22; *Typists, $25-$20; File Clerks, $22-$18; Free Registration.

STENOGRAPHERS, high-grade law stenographers; positions with first-class firms; salaries $30-$35. Aspell Agency, 1,465 Broadway (42d).

FEMALE HELP WANTED.
Employment Agencies.

"NATIONAL"
EMPLOYMENT EXCHANGE.
30 Church Street,
Hudson Terminal Building,
New York City.
Established 1909.

WE SPECIALIZE
on clerical office positions for women. No advance charges.

SPECIAL AFTER-HOUR APPOINTMENTS for registration. Telephone Cortlandt 4080 and ask for our Mrs. Brooke.

FOR POSITIONS BELOW
ASK FOR MISS BAIRD.

SECRETARY-STENOGRAPHER — Secretary with knowledge of German and Italian can secure responsible position with executive work; $35 to start.

SECRETARY-STENOGRAPHER — A high-grade secretarial opening is available where environment and associates are far above the average; variety of interesting work; $30-$35.

FOR POSITIONS BELOW
ASK FOR MRS. NEWINS.

STENOGRAPHER & SECRETARY—Downtown; very good opening for bright, capable girl; must be good grammarian, transcribe notes correctly and have at least 3 years' high school; regular hours; good advancement; $25.

TYPIST—Unusually attractive opening with well known organization for experienced touch typist; accuracy, neatness and ability to handle detail; $25.

BILL CLERK—Experienced typist accustomed to invoicing on Underwood machine; very convenient location; nice hours and good advancement; $20-$22.

FOR POSITIONS BELOW
ASK FOR MRS. BOYLE.

ASSISTANT BOOKKEEPER — Customers' ledgers; trial balance; knowledge of stenography an asset; small office on Fifth Av.; $25-$28.

LEDGER CLERK—Accounts receivable and payable; midtown silk house; $18-$20.

ASSISTANT BOOKKEEPER AND TYPIST—Assist with bills, charge and purchase book; exclusive motor concern; Columbus Circle; $20.

FOR POSITIONS BELOW
ASK FOR MISS SLATTERY.

CLERK—Work in hosiery department of downtown merchandises corporation; must have stock record experience; be good at figures and have a knowledge of typing; $22-$24.

CLERKS—Well established banking corporation downtown require the services of two girls, experienced filing and general office work; unusually attractive surroundings; advancement assured to bright girls; $18-$21.

CLERK — Advertising concern downtown, want a girl familiar with all work pertaining to advertising; interesting work; hours 9-5; $20.

Call 9-1. 9th floor.

The "NATIONAL" is the LARGEST.
30 Church Street.

BRODY AGENCY
239 Broadway—1 Park Place.
HUNDREDS OF DESIRABLE POSITIONS.
STENOGRAPHER, knowledge Spanish; $25.
STENOGRAPHERS, legal, many; $30-$40.
STENOGRAPHER-SECRETARY; $30-$35.
STENOGRAPHERS, dozens, uptown-downtown, beginners and experienced; $15-$30.
BOOKKEEPER-CORRESPONDENT; $30.
BOOKKEEPER, chemicals; $30.
COMPTOMETER-TYPIST; $25.
TYPISTS, many; $15-$25.
If you are seeking an office position, have a good record, we can place you IMMEDIATELY, regardless of your qualifications. Fee registration.

CONTINENTAL EXCHANGE, 29 B'WAY.
Secretary bond experience, $40; stenographers, $30-$20; typists, $20-$15; ledger clerks, Jersey City, $25; file clerks, $15.

Instruction.

E. BURNHAM,
School of Beauty Culture,
130 West 42d St.
Telephone Bryant 4359.
Complete Course,
Day and Evening.
BURNHAM GRADUATES are always in Demand.
Opened by
E. BURNHAM, INC.,
Established 1871.
New York Chicago

TEAROOM TRAINING ORGANIZATION,
33 West 42d St., New York. Longacre 4668.
NEXT CLASS STARTS JUNE 14.
This is Your Business Opportunity.
Intensive training courses in organization and management of tearooms, motor inns, cafeterias and luncheonettes; personally conducted by Helen M. Woods, formerly employment manager New York's six largest hotels.

EARN $50 weekly, as Wilfred Beauty Expert; good paying positions guarantees or we start you in business; refined; steady employment; pleasant associations; most modern system of scientific hair culture and permanent waving taught by world famous authorities; special course $95; easy terms, pay or evening classes; call or write for booklet. Wilfred System, 755 7th Av. Circle 10230.

THE CANDY INSTITUTE
COMMERCIAL CANDY MAKING COURSE.
Elinor Hanna, Principal (formerly with Fred C. Shaw); ORIGINAL SCHOOL; SCIENTIFIC Instruction. 60 West 50th St. New York. Phone Circle 6086. Send for Book T.

SPECIALLY Reduced Courses in stenography and secretaryship at the special Summer rate to vacancies made by recent graduates; limited number can be accommodated. Vand. 3896, Moon's schools, 50 East 42d St. and 214 Livingston St., Brooklyn.

DESIGNING, dressmaking, pattern-cutting, draping and millinery thoroughly taught; individual instruction; open all Summer; established 1876. McDowell School, 58 West 40th St. Longacre 7232. Call or write.

EARN $50 weekly through Prof. Rohrer's famous hairdressing, manicure, beauty schools; $5 up. 119 W. 42d St., or Brooklyn, 15 4th Av. Newark branch, 847 Broad St.

Shorthand and Typewriting in ONE MONTH. MULLER INSTITUTE OF SHORTHAND, 1,416 Broadway, near 39th St. Penn. 3314. Prof. Miller taught 5 yrs. at Columbia Univ.

TEACHER, experience, wishes young pupil during Summer; country preferred. M 461 Times.

MALE HELP WANTED.

ACCOUNTANT, must have good general knowledge, and an ACCOUNT CHECKER in fire insurance office; state position applied for, age, experience, nationality and salary. W 821 Times Downtown.

ADVERTISING AGENCY

Young man or woman under 30, with thorough knowledge of department store work. Must have good head for details, and know how to write copy. Give full details in first letter, including age, experience and lowest salary to start. Address Geo. M. Singer, Advertising Manager, PFEIFFERS Providence, R. I.

AD WRITER—There is a position open in the Copy Department of high-class technical magazine for young man with an interest in this line of work and can write good, practical advertisements. State experience, age and salary desired. 630 Times Downtown.

ADVERTISING MAN to carry on campaigns for mail order house; only experienced man need apply. Circle Floating Outfit Co., 100 West 31st.

ADVERTISING solicitor, experienced, for special pages, large commission. Address Publisher, 810 Broad St., Newark, N. J.

ARCHITECTURAL DRAFTSMAN, experienced detailer. Apply J. S. Pigott, 671

Closing Hours for Advertisements

Sunday Edition

TOMORROW, THURSDAY, NOON—Schools, Steamships, Hotels, Resorts, Amusements.

TOMORROW, THURSDAY, MIDNIGHT—Display Apartments and Real Estate, with cuts, photographs, matrices or drawings.

FRIDAY, 5 P. M.—Undisplay classifications of Real Estate.

FRIDAY, 6 P. M.—Advertisements for Editorial Section.

SATURDAY, 1 P. M.—Undisplay classified advertisements (Business Opportunities 11 A. M. Saturday).

Daily Edition

If received after 4 P. M on date preceding publication, classified announcements for daily edition are subject to omission. Final closing time 5 P. M.

Classified Advertising Rates

Count six words to an Agate Line. (Minimum space two lines.) Agate Line Situations Wanted 40c
Furnished Rooms, Rooms Wanted, Boarders and Board Wanted 40c
Help Wanted 80c
Real Estate, &c. 80c
Lost and Found 80c
Apartments to Let and Wanted 15c
Country Board 40c
Mortgage Loans 40c
For Sale 40c
Automobile Exchange 40c
Agents Wanted 40c
Employment Agencies 40c

	Per Word
Business Opportunities (Caps 20c).	15c
Buyers' Wants—Offerings to Buyers	15c
Book Exchange (Sunday)	15c

Lost and Found, Deaths, Marriages and Births accepted up to midnight.

Errors avoided by delivering advertisements in advance of closing time.

MALE HELP WANTED.

YOUNG MAN.

There is an opening in the training service of the United States Rubber Company; this work is the beginning of an education for clerical accounting, sales or executive responsibilities; pay is low, standards are exacting; only exceptional young men, 16 to 22 years of age, are selected. Apply Room 605.
UNITED STATES RUBBER COMPANY,
56th St. and Broadway.

YOUNG MEN BETWEEN THE AGES OF 18 AND 25 IN MECHANICAL LABORATORY. MUST BE PUBLIC SCHOOL GRADUATES; HIGH SCHOOL PREFERRED. APPLY 9 A. M.

THE NEW YORK EDISON CO.,
38TH STREET AND FIRST AVENUE.

Large Eastern Firm
require the services of a
thoroughly experienced
SALES PROMOTION
ADVERTISING MANAGER
one who occupies a similar position in a big aggressive store organization of the country. It is a wonderful opportunity and the full of ability and vision. We want a good man and are willing to pay the price. If YOU believe that you can see a real future with one concern recognized as one of the fastest growing store groups in America and are confident that you possess the ability, initiative and executive experience necessary for the position, let us hear from you. Tell us your story and your expectations in one letter. Your communication will be held in strict confidence, and if you do not affiliate with us your present position will not be jeopardized. Z 2429 Times Annex.

ATTORNEYS.
Permanent position
in our Closing Department.
We will consider applications of several attorneys who have had extensive experience in closing titles. Apply by letter only, give digest of activities to date.
TITLE GUARANTEE AND TRUST CO.,
175 Remsen St., Brooklyn, N. Y.

STEAMSHIP company's passenger department requires services young man about 17 years of age, high school graduate preferred, able to operate typewriter; give full details, age, experience, education, salary expected. Y 782 Times Downtown.

Salesmen.

ADVERTISING AND SELLING OPPORTUNITY for firms seeking immediate cash sales at the Home Beautiful Show.

Directly on the new $4,000,000 Coney Island boardwalk. Will reach 25,000,000 direct contact circulation. Salesmen can earn a good income selling booth space; commission arrangement. Telephone Murray Hill 8165, Room 1000. Ask for Mr. Apatow, 299 Madison Ave.

ADVERTISING SALESMEN wanted, canvass manufacturer, jobbers' ladies', children's, women's wear; most wonderful proposition offered; 20 per cent. commission; big earning power to high-calibre men. Equality Foundation Service, 170 5th Av.

ADVERTISING SOLICITORS — Earn big money explaining our credit service proposition; daily payments; commission basis. Room 208, 1,624 Broadway, Columbus Circle.

AUTOMOBILE salesman, downtown branch, corner Lafayette and Houston Sts.; drawing account to those who produce; floor time; wonderful commercial field. See Mr. Tye.

AUTOMOBILE ACCESSORY SALESMEN
Two or three experienced men for missionary work in Eastern territory; salary basis; give references and experience in letter. M 388 Times.

AUTO SALESMAN for Durant and Star cars, salary and commission. Apply at once Lawrence Garage, Tarrytown, N. Y.

CIGARETTE salesmen, monogramed private trade; attractive commission. Room 308, 303 Fifth Av.

DURANT SALESMAN
For New York and vicinity by established investment house to sell a seasoned dividend preferred issue with a strong selling appeal; leads furnished; attractive commissions.
CALL ROOM 311,
170 BROADWAY,
CITY.

HOUSEHOLD SPECIALTY SALESMEN (2).

SALESMEN FOR PERMANENT POSITIONS DIRECT TO CONSUMER; LARGE MANUFACTURING CONCERN ESTABLISHED OVER 30 YEARS; ONLY MEN WHO CAN QUALIFY FOR DISTRICT MANAGERS AFTER TRAINING NEED APPLY; COMMISSION BASIS WITH GUARANTEE. APPLY ROOM 240, 200 5TH AV.

JUNIOR RETAIL SALESMAN,
FAMILIAR WITH HABERDASHERY; STATE EXPERIENCE AND SALARY REQUIRED TO BOX P. K., 1111 ST. PAUL BLDG., N. Y.

MUNICIPAL BOND SALESMEN WANTED. New York Stock Exchange house desires services of two or three experienced municipal bond salesmen having clientele among investors and institutions. Drawing account and commission. Experience in municipal bonds absolutely necessary. Write fully. Address M. P., P. O. Box 628, City Hall Station, New York City.

REAL ESTATE SALESMAN, experienced; commission. Call 9 to 10 A. M., 4 to 5 P. M. Harry Sherman, 196 Broadway, N. Y.

SECURITY SALESMEN, who can furnish good references are desired to sell capital stock for financing broad national advertising of SPEARMINT TOOTH PASTE to increase sales to present plant's capacity of 500,000 tubes daily; unusual commission basis. WRIGLEY PHARMACEUTICAL CO., Room 705, 50 Church St.

SECURITY SALESMEN.
Great company desiring to place issue of preferred stock with common, wished to obtain services several capable men to sell this issue on commission basis. Room 420-A, 49 Church St., New York City.

SECURITY SALESMEN.

EXCELLENT OPPORTUNITY!
SOUND PROPOSITION.
Commission; salary contingent upon your first sale. V 764 Times Downtown.

SHOE SALESMEN
desiring to make some easy side money on a commission basis can do so by carrying a coat pocket sample of Stratos, a boy-proof invention about to be nationally advertised; magazine campaign starts this week; references required. Stratos Company, Inc., 241-247 5th Av., 10 to 12 noon and 2 to 4 P. M.

SHOE Salesman to sell Brooklyn shoes with following; Greater New York and vicinity; drawing account. 168 N. 7th, Brooklyn.

MALE HELP WANTED.
Salesmen.

SHOE SALESMAN, retail experience, men's, women's, children's; salary; steady position; short hours. K 457 Times.

SPECIALTIES SALESMEN, selling chemical products as side line; easily salable; commission. NEW, 200 Times Downtown.

SWEATER SALESMAN
for resident buying offices and chain stores; liberal commission arrangements with one thoroughly acquainted with this trade. Rosebud Knitting Mills, 1,140 Broadway.

SALESMANAGER.
$5,000 salary and commissions to man who can organize and get production from hosiery canvassers. Room 505, 200 Madison Av.

SALES MANAGER, young, married man, experienced in trade and direct distribution, household and clothing specialties; capable organizer and advertising executive. D 635 Times Downtown.

SALESMEN.
Position open for first-class, high-class salesman, accustomed to large earnings — $200 per week or more. Publicity work, securing co-operation from prominent people in connection with an organization of a military character of over a million members. Territory in New York and Pennsylvania. Commission basis. We advance and guarantee hotel and railroad expenses. We teach you by actual, personal demonstration until you are a producer. You are cordially invited to call and inspect the proposition. Mr. Stearns, Room 2031, Hudson Terminal, 30 Church St.

SALESMAN.
REAL OPPORTUNITY
FOR THE RIGHT MAN.
A firm of real estate mortgage brokers, engaged in negotiating large mortgages on real estate in best sections of Manhattan Island, desires capable young man to call on high-class owners of valuable property; recent graduates or college considered; please do not reply unless you know you are a man of ability, energetic and aggressive; drawing account according to ability. Write, stating education, references, age, religion, and drawing account expected. V 663 Times Downtown.

SALESMEN.
THE CHAMBER OF COMMERCE OF THE UNITED STATES has openings in New York for well-educated men of good appearance to sell a special monthly service to business men; the work is worth while, dignified and well recompensed, with splendid future possibilities for men with grit and ambition; liberal commission basis. V 629 Times Downtown.

SALESMEN,
OVER 30, TO SELL FORGERY BONDS, REPLACING ALL MECHANICAL PROTECTION ON CHECKS; NO HEAVY SAMPLES TO CARRY; COMMISSION AND RENEWALS; GOOD SALESMEN EARN $25 TO $50 PER DAY; $30,000,000 ASSETS.
E. M. MILBURN,
NATIONAL SURETY COMPANY,
4 ALBANY ST.,
NEAR RECTOR OR WALL ST. STATIONS.

SALESMEN—Two high-grade representatives wanted for manufacturer of paper products; preferably applicants to have a successful record of selling the druggists and confectioners in Connecticut and New York territory; liberal salary, expenses and commission paid to producers; give full details as to firms you sold for, products, territory covered, age, &c. Address A. J. Sachs, Sales Manager, Bush Terminal, Brooklyn, N. Y.

SALESMEN, real estate, residing in the Bronx, Yonkers or vicinity; 10% commission basis; medium-priced lots; company makes loans; builds and advertises broadly; an active organization with an active field, with inquiries being made faster than they are being cared for; desirable association for serious-minded, well-trained men who must consider the future as well as the present. The Homeland Co., General Offices, 28 North Broadway, Yonkers. 9 to 11 A. M.

SALESMAN, WHO CAN SELL IDEAS, TO REPRESENT PRINTING PLANT SPECIALIZING IN ILLUSTRATION; ADVERTISING OR PRINTING EXPERIENCE AN ASSET; EXCELLENT OPPORTUNITY; DRAWING ACCOUNT AGAINST COMMISSION CAN BE ARRANGED WITH THE RIGHT MAN; STATE AGE AND QUALIFICATIONS. M 425 TIMES.

SALESMEN—We can and will prove to you that you will average $150 weekly if you are really a high-class salesman. The work consists of securing opinions for future references and signatures for the World Book, of which there is going advance publicity work; commission basis. You are cordially invited to call and investigate. Quarrie Co., 225 5th Av., Room 1017.

SALESMEN—N. Y. STATE CORPORATION DISTRIBUTING GOVERNMENT COMPILED INFORMATION HAS OPENINGS FOR MEN WITH SALES RECORDS; EARNINGS RANGE FROM $50 TO $400 WEEKLY; LIBERAL COMMISSION, EXPENSES. 40 WEST 39TH ST., 2D FLOOR.

SALESMEN—Two reliable, between 25 and 50, for special work merchandising product of great brush company; liberal commission, with bonus basis; yearly bonus and $1,000 insurance policy given to every man. Call Room 619, 250 West 57th St., from 9 to 1 or 5 to 9 P. M.

SALESMEN
WE CAN OFFER YOUR QUALIFIED MEN A PERMANENT AND PROFITABLE FUTURE SELLING THE EQUITY OF BUILDINGS ERECTED BY OUR NATIONALLY KNOWN ORGANIZATION; SALARY OR COMMISSION. M 413 TIMES.

SALESMAN are making $75 to $150 per week selling BOOK OF KNOWLEDGE on our new plan; you can do the same; leads prospective buyers; liberal commissions. Apply to MR. FINDLEY, Sales Manager, 2 West 45th St.

SALESMAN, experienced in selling meat, food products in Greater New York; must be able to drive auto; good opportunity for real live wire; salary and commission. Write, stating age, experience and references. Z 2421 Times Annex.

SALESMEN to sell wine grapes in five and ten acre lots; commission paid daily; inexperienced men making from $100 to $150 per week. Room 203, 47 West 42d St. J. A. Mitchell.

SALESMAN, experienced, to sell filters and coolers to business houses; salary and commission. Consolidated Filters Co., 704 10th Av.

SALESMAN having radio trade, city, traveling; sell Brandes, Baldwin phones. W. D. Lyon, 1,133 Broadway; commission. Somers, 260 West 34th St.

SALESMAN, experienced selling chemicals and other materials to textile mills; state age, experience, salary expected. V 837 Times Downtown.

SALESMEN—Venida Hosiery Co., 45 West 34th, has vacancies for six men to sell guaranteed hosiery direct to consumer; salary and commission; splendid opportunity.

SALESMAN, experienced commercial photo salesman must know trade and have clientele; wonderful opportunity; salary or commission. M 321 Times.

SALESMAN—Real estate; high grade man; one who knows his business; salary and commission. See Mr. Schenker, 19 West 34th St., Room 805.

SALESMAN wanted to sell listed stock issue of unusual merit; liberal commission basis. Address J. M. S., Room 720, 111 Broadway, New York City.

SALESMAN to sell hosiery; must have following amongst buyers; New York territory; commission. Apply D 620 Times Downtown.

SALESMEN Ford and Lincoln cars; busy season; excellent territory; drawing account to right party. Peyser Motor Co., 119-12 Jamaica Av., Richmond Hill.

SALESMAN, experienced jewelry, novelties, hair ornaments, following department stores and retailers; good opportunity; commission, salary. M 421 Times.

SALESMAN, experienced coffee business; compensation equal share in profits; with established growing concern; state reference. Apply H 211 Times Downtown.

SALESMAN wanted with retail cloak and suit experience to manage store out of town. Sale-Ettinger Stores, Inc., 134 West 32d St.

SALESMEN calling restaurants, clubs, new cleaning, polishing process and appliances; commission; good income; permanent business. K 446 Times.

SALESMAN for suburban gas company; one with gas experience preferred; state age, experience, references required. Nassau & Suffolk Lighting Co., Hempstead, L. I.

SALESMEN (15), national collection organization; 40 per cent. commission; protected territory. Forsberg, Bryant 9771, or 130 West 46th St.

SALESMAN wanted to sell combination restaurant; state salary. Call all week, M. Agresi, 113 West 36th.

SALESMAN sell real estate; drawing account against commission. Room 405, 5 Beekman St., Mr. Frey.

SALESMEN (10); direct to consumer, to sell exceptionally right-grade hosiery; excellent commission. Call Helix Mills, 396 B'way.

SALESMEN selling electric appliances; salary and commission during instruction. Room 402, 1400 Broadway.

SALESMEN, experienced in selling timbres; high class; salesman, about 35 yrs. of age; must have wide acquaintance among buyers of dept. stores, central stations and electrical stores in N. Y., and experience in selling electrical specialties or appliances, to sell electrical appliance; line is well known and nationally advertised; a good salary and bonus will be paid to man filling requirements. Call for full particulars apply Mr. Mealy, 1007 Knickerbocker Building, Broadway and 42d St.

MALE HELP WANTED.
Salesmen.

SALESMEN
OF
STOCK, INSURANCE,
BOOKS, MERCHANDISE.
Right now when good men are looking for a good proposition an opportunity is offered to a number of men to make a permanent association with a solid, high-class concern that not only pays generous commissions but affords the members of its selling staff 100 per cent. co-operation and provides them with a security that fairly bristles with selling points.

Think of having a kit containing:

MILLIONS IN TANGIBLE ASSETS,

EARNINGS,

BACKED BY THE BANKS,

PASSED BY THE MORE STRINGENT OF THE BLUE SKY STATES,

FASCINATING PROFIT FORECAST,

ALL-STAR DIRECTORATE,

For quick commissions, easily made with dignity and with the feeling that every sale makes a friend, reply at once by letter to

CONSOLIDATED STEEL & IRON CORP.,
FOURTH FLOOR,
19 WEST 44TH ST.

SALESMAN.
REAL OPPORTUNITY
FOR THE RIGHT MAN.
A firm of real estate mortgage brokers, engaged in negotiating large mortgages on real estate in best sections of Manhattan Island, desires capable young man to call on high-class owners of valuable property; recent graduates or college considered; please do not reply unless you know you are a man of ability, energetic and aggressive; drawing account according to ability. Write, stating education, references, age, religion, and drawing account expected. V 663 Times Downtown.

SALESMEN
As excellent opening offering real earning possibilities for three good salesmen exists with this company in Eastern territories the line is an item in house furnishings, selling to the general store trade and retail furniture stores on a "satisfaction or money back" basis; we have exclusive sales features; the basis of remuneration is straight commission, with a drawing account in keeping with salesman's ability; only men who are willing to work six days a week and work their territories thoroughly, making all small country stores as well as large towns, considered.
THE J. FRANK DARLING CO., INC.,
250 FIFTH AV., NEW YORK.

SALESMAN, automobile finance; we are desirous of securing an experienced salesman with knowledge of motor car wholesale and retail financing for the sale of financial service to automobile dealers; our operations are confined to one high grade car; the man we engage will be representing a firm of the highest type with the strongest co-operation of the dealers; territory will be New York and Philadelphia; the man we want has had automobile finance experience and is between 30-35 years of age; willing to put his shoulder to the wheel and make good with an established organization where promotion is rapid; state salary for trial period and salary plus bonus thereafter forward letter stating age, nationality, education, experience, address and telephone number. W 814 Times Downtown.

SALESMEN—If you are a stock salesman and want to quit the game and enter a field of specialty — offering the largest pay for the least work and where your past experience with far less effort will mean $1,000 up per month on a commission basis that has the same time established your future, then you should let us show you results of former stock salesmen selling and appointing sub-salesmen to sell the new Pittsburg specialty; specially high-grade men are offered an opportunity of a lifetime; it will pay the right class of man to phone general sales manager for personal interview. Vanderbilt 8380.

SALESMEN
SPECIALTY SALESMEN WHO ARE TIRED OF BEING JUST "SALES-COGS" IN A BIG MACHINE, AND WHO ARE NOT AFRAID TO WORK DIRECTLY WITH THE HEAD OF A LIVE WIRE, EFFICIENT OUTFIT, WILL FIND AN OPPORTUNITY IF QUALIFIED, WITH US, TO SELL WOOD STAINS AND WATER PROOF COATING; 25% COMMISSION BASIS. PHONE FOR APPOINTMENT, VANDERBILT 2874. MR. WOOLSEY, LINCOLN PRODUCTS CO., 17 EAST 42D.

SALESMEN.
SEVERAL OPEN TERRITORIES MEN'S NECKWEAR; STRAIGHT COMMISSION.
LOUIS AUERBACH, 136 MADISON AV.

SALESMEN.
Men wanted to sell stock of new motors corporation in town about 25 miles from New York City; full co-operation will be given and leads furnished, consisting of persons who are in business contact with our directors; liberal commission basis. Box 17, 577 East 163d St.

SALESMEN WANTED, EXPERIENCED, TO CALL ON BUTCHER AND GROCERY TRADE IN MANHATTAN STATE; FULLY PAST EXPERIENCE NO APPLICATION CONSIDERED OTHERWISE; FOOD PRODUCTS; SALARY. V 661 TIMES DOWNTOWN.

SALESMAN—Manufacturers of highest grade celluloid toilet goods require representative for New England and part New York State; only experienced, high-class man considered; give details of past experience; salary and commission. V 667 Times Downtown.

SALESMEN—Money-making opportunity offered energetic young men to affiliate themselves with high grade organization now extending territory; interview only; salary and liberal commission; our men make over $15 daily; we teach you how. 9 to 4, 110 West 40th St., Room 1503.

MEN (4) who can converse in English and other foreign languages for addition of merit; $25 and commission to start; selling household necessity; good chance for promotion. Apply between 10 and 12, 24 East 14th. One flight up.

MEN, middle aged, Jewish speaking, to interview prospects for educational course; our experts close contracts for you; substantial earnings to drawing account-against commission; call forenoon. 1,133 Broadway, Suite 1328.

SOLICITORS for membership and concert series campaign, by very popular musical organization; whole or part time on commission. For appointment, E 470 Times.

CANVASSERS wanted, male and female, to sell rubber aprons; commission 40 per cent. Apply Garb Specialty Co., 3 Elm St.

YOUNG MAN—Get orders for luncheonette boxes; salary or commission; good future for right party. 223 West 29th.

MALE HELP WANTED.
Salesmen.

SALESMEN
OF
OFFICE MEN
who wish
CITY SALES POSITIONS.
Opportunity on salary for several men on our New York City sales force; previous sales experience not essential, as we will send appointees to our factory in Michigan for a month's training in our nationally advertised office equipment and in general salesmanship; see Mr. Turner at our New York branch, 60 Franklin St.; a real chance for men of expansion and objective to enter selling on right foundation on salary basis.
THE SHAW-WALKER CO.,
"Built Like a Skyscraper."

MEN'S NECKWEAR.
We have an unusual opening for a salesman with a following to call on well established New York City trade; drawing account against commission; apply by letter only, giving particulars in confidence.
WALTER BRANDEIS, INC.,
184 5TH AV.

CREW MANAGERS MAKE $150 PER WEEK—Our new group plan is meeting with tremendous success. The special lead system saves your time and takes you to only interested prospects; not a flat canvassing proposition; we want $100 salesmen who can qualify as crew managers; liberal commission basis; more than 1,000,000 sets of The Book of Knowledge have been sold. Apply to Mr. Jackson, Room 600, 2 West 45th St., between 2:30 and 5 P. M. only.

YOUNG MAN, Jewish speaking, looking for substantial money and a future; sell educational course for institute; good leads, drawing account against commission; call forenoon, 1,113 Broadway, Manhattan, Suite 1428.

Employment Agencies.

MERTON
PLACEMENT ASSOCIATION, INC.,
331 Madison Av. S. E. Corner 44d St.
HENRY M. LEITH, President.
EXECUTIVE, TECHNICAL, CLERICAL.
MONEY COUNTER—Experienced, uptown bank, ... $140 Mo.
AUDITOR—Junior; experienced; in banking institution, ... $125 Mo.
CLERKS (4)—Some experience, who are building for future, ... $110-$125 Mo.
BOOKKEEPERS (3)—To work on night shift, beginning ..... $110-$135 Mo.
BOOKKEEPERS (16)—Banking and commercial; good opportunities. $100-$135 Mo.

MUTUAL BUSINESS SERVICE, INC.,
Pac Row Building, 56 Park Row.
Designer piping and steam, abt. $60; estimator, gen'l contr., $50; clerk, purchasing, $200; mech. draftsmen, $35-$45; steno-secys, $35; jr. accountant, $25; clerk, purchasing, $125; steno-correasp., $30-$35; young college man, $25; collection correasp., $25; insur. clerks, $20-$30; traffic clerks, abt. $25; clerks, $25; ledger clerks, $30; typists, $25; clerk, gen'l, $20; clerk, gen'l., $18.

THE PLACEMENT COMPANY.
No Registration Fee. 2 West 43d St.
ACCOUNTANTS, jr., comptemeter experience, ... $30
CLERKS, fine openings, ... $17-$25
INFORMATION DESK man, steamship, ... $20
TYPISTS, bank, good man, ... $1,200-$1,400 yr.
CLERKS, juniors $15
STENOGRAPHER, young man, ... $1,100 yr.

UNIVERSITY EMPLOYMENT BUREAU,
70 FIFTH AVE.
TECHNICAL DEPARTMENT.
Designers, draftsmen; industrial buildings, structural, hydroelectric, mechanical, reinforced concrete, $200-$210; draftsmen, ornamental fence work, $50; chemists, experienced metals, $150; civil engineer (figure stresses), $125-$150. (Boys and Junior Clerks Special Department, $15-$18.)

DAWSON & SHELP,
15 East 40th St.
BOOKKEEPER, 30-35 yrs. accounting exp.; charge small office, ... $35-$40 week.
ASS'T. CREDIT MAN, 23-28 years, two years' wholesale experience; $150 mo.
BOOKKEEPER, 22-28 yrs., 2 or 3 years' experience; good penman; $25 week.
TYPISTS, rapid and accurate; $100 mo.

MERCANTILE AGENCY, 200 BROADWAY.
CLERICAL (6)—Unusual openings, offering exceptional opportunity for young men, age 21-25, who have had some high school and business training; $25.
CLERK, experience inventory work, textile business, $25; bookkeeper, insurance, $25; clerks, good penmen, $18; stenographer, $30.

JOHNSTON & LITTLE, INC.,
6 Church St., 3d Floor. Rector 0803.
DRAFTSMAN ..... $20-$45
BANK AUDITOR $185
BOOKKEEPERS, bank $115
CLERKS, CORRESPONDENTS ..... $18-$25
STENOGRAPHERS ..... up to $25
BOYS, some H. S., reqd $15
BROADWAY EMPLOYMENT SERVICE,
9 Church St. One Flight Up.
Copywriter, trade, mail agency exp., to $4,500; bookkeepers, $23-$28; stenos., $18-$30; typists, $22-$28; timekeeping clerk, $28; ledger clerks, $25; junior clerks, $75-$90; office boys, $15; bank Boston (future teller), foreign exp., days-nights, adding machines, days-nights.

GOTHAM EMPLOYMENT EXCHANGE,
45 Pine St. 1 Block from Wall St.
CHEMIST, graduate laboratory asst.; high class firm $35
STENO-SECYS (2); excellent firms $30
OFFICE BOYS & JR. CLERKS ..... $10-$16

BROWN EXCHANGE, 7 WEST 42D ST.
Copywriter, trade paper exp., $5,000; excellent firm; cashier, fire insurance, salary open; account checker, fire insurance, $100; steno., $1,800; clerk, some exp., helpful. $22.

THE BRENTON COMPANY,
50 CHURCH ST., Room 679, 3D FLOOR.
MERCHANDISING MAN—Must know furniture, carpets and household goods thoroughly and have unusual executive abilities; position out West; $10,000.

THE BRENTON COMPANY,
50 CHURCH ST., ROOM 679, 3D FLOOR.
POSITIONS IMMEDIATELY AVAILABLE in the various departments of banking and commercial houses. APPLY EARLY.

MABEL F. CHUMLEY, 25 West 42d St.
Sales manager (perfume line), $10,000; bookkeepers, $30; stenographers, $25; typists, $20; Elliott-Fisher operators, $30; free registration.

SASSE AGENCY.
110 NASSAU ST. FREE REGISTRATION.
Stenographers, Bank Bookkeepers, Bank Clerks, Jr. Clerks, Boys, many excellent openings.

AMERICAN MALE PERSONNEL SERVICE,
25 Beaver St. Phone Broad 1342.
ELECTRICAL ENGINEERS, DESIGNERS, EDUCATIONAL DIRECTOR, $2,000; DRAFTSMEN, No registration fee.

CONTINENTAL EXCHANGE, 29 BWAY.
Boston ledger bookkeepers, $1,400-$1,500; clerks, $16-$20; rack clerks, $100; board boys, $12-$15.

H. & J. EXCHANGE, 74 BROADWAY.
Bookkeepers, stenographers and clerks for Mexico and South America, $100; expenses, transportation.

LANG AGENCY, 115 Broadway — Stenos., clerical, bookkeepers, typists, boys; many excellent openings.
CHARLES J. FORT
Employment Specialist, 5 Church St.
No registration fee.

FOR SALE.

Machinery.

FOR SALE—Two 4-yard gasoline shovel on traction wheels; 1 yard 3/4; can be converted into electric for about $500. Write Lehigh & Hudson River Ry., Washington, N. J.

EMBROIDERY machine, complete, like new; sacrifice. Garton, 19 East 30th. Plaza 0063.

Typewriters.

JUST THINK
$2.65 down buys any standard typewriter, Royals, Remingtons, L. C. Smiths, others; terms as low as $3 monthly; 10-day money-back guarantee; we also rent typewriters at the lowest rates. Lincoln Typewriter Co., 299 Broadway, Worth 0073. 421 Broadway, New York. Canal 2528. 189 Montague St., Brooklyn, 345 Fulton St. Main 2264.

REMINGTON portable, just bought; like new; bargain, $40. K 440 Times.

WANTED TO PURCHASE.

FURNITURE WANTED.
Highest cash prices contents houses, apartments, offices, works of art. Phone Mr. Henry, 113 University Pl. Stuyvesant 3417.

WANTED—Pay full value contents apartments, houses; pianos, books, paintings, bric-a-brac. Schaefer, 120 University Place.

BOUGHT for highest cash price, contents of residences, apartments, hotels; pianos, works of art, books, bric-a-brac, carpets, rugs, &c. Jones, 141 East 125th. Harlem 2787.

HIGHEST cash for furniture contents houses, apartments, pianos, china, rugs, bronzes, &c. Poulson, 151 East 47th. Stuyvesant 10161.

WILL pay up to $500 cash for a parlor grand, Steinway, Knabe or Sohmer piano. Telephone Rector 0524.

DIAMONDS, gems, jewelry, purchased from estates and individuals. Levinson, 1,472 Broadway (42d). Longacre Bldg., Room 916.

DIAMONDS, gems, jewelry, purchased from estates and individuals. Levinson, 1,472 Broadway (42d). Longacre Bldg., Room 916.

OFFICE FURNITURE, any description or quantity, purchased for cash. Chas. Pfaltz, 6362.

GRAND PIANO wanted; pay up to $500 cash. Phone Fox, Harlem 4000.

MALE HELP WANTED.
Employment Agencies.

AMERICAN
EMPLOYMENT
EXCHANGE, INC.
Uptown Office,
20 EAST 42D ST.
Downtown Office,
115 BROADWAY.

MECHANICAL ENGINEER—24-28; excellent opening for young engineer; preferably expd. in conveying equipment; up to $2,000.
INVESTMENT SPEC. SALESMAN—Unusual opportunity for high-class man to break into financial game; previous exp. in line not required; $1,800 and comm.
MECHANICAL DRAFTSMEN—(2); good tracers and letterers; prefer exp. with acid plants or industrial; $35-$40.
NOTE TELLER—Expd.; progressive bank. Up to $1,800 yr.
BOOKKEEPER—N. Y. S. E. exp.; reputable house. Salary open
STENOGRAPHER & TYPIST—Bank; excellent connection. up to $1,800 yr.
PURCHASE SALES & CLEARING HOUSE CLERK—Splendid opportunity. $35
BIOLOGIST—Exp'd in microscopic examinations of food products. $35
EXAMINERS (2)—Must have insurance experience; excellent connections. $30 up
CASHIER & BOOKKEEPER—Man with furniture exp. preferred; appreciative house. $30
COLLECTOR—Exp'd man, will work from accts. rec. $30
STENOGRAPHERS—An unusual number of most excellent openings. $25-$50
ASST. to UNDERWRITER—Insurance exp. essential; progressive house. $35
BLOCK & RACK CLERKS—Advancement assured. Up to $1,000
ASS'T EXPS.—L. I. City; must be hustler; advancement assured. $24
ASS'T. EXAMINERS (4)—Some knowledge of insurance underwriting. $100 mo.
MAP CLERKS—(2); at least 1 yr.'s experience; advancement assured. $25-$35
GENERAL CLERKS (5)—Little experience required; unusual opps. $21
LEDGER CLERKS (3)—Exp. accts. rec.; good penman. $20-$25
TYPIST & CLERKS (5)—Speed and accuracy essential; excellent firms. $20-$23
TYPIST CLERKS (3)—Exp'd; good type; rapid advancement. $16-$20
CLERKS—EXCELLENT OPPORTUNITIES in A-1 house are available now.
(4) Good penmen; knowledge of bookkeeping. $16-$18-$20
(10) Accurate at figures; good penmen. $16-$18-$20
YOUNG MEN—Live-wire Americans. BEST FIRMS; wonderful opp. $14-$15

THE PERSONNEL COMPANY.
9 Church St., 1st. Cortlandt and Liberty.
LEAD MEN—Sr., Jr. openings.
CREDIT investi. bank exper. $2,000-$3,000
BANK EXPRS. openings $1,500-$1,700
ACCTS. analysis, credits $1,800-$2,400
LEAD RACK EXPS. $24 A. M.
PRIVATE SECY.-steno. to Pres., requires exp. engineering; $1,50-$175; to Treas. $1,500
TYPISTS, several $25-$29
OPENINGS
for young men of good type and education, to learn banking, ins., insurance, R. R., &c.; no exp. necessary, starting $15-$24; college men, $1,400-$1,700.

Instruction.

HIRST OCCUPATIONAL EXCHANGE,
WALL ST. SPECIALISTS, 50 BROADWAY.
Brokerage Exp., 2 yrs.; clearing house, good salary. Wire order clerk, branch office, $35-$40.
BANKING; Foreign Exch. clerks, Rack Clerks, Steno., Add. Mach. Oprs., Typists, up to $35 wk.
Stenos., $25-$30-$25. Dictaphone Oprs., $25-$30. Clerks, $30.
Register free.

AUTO INSTRUCTION—Y. M. C. A.
Send for complimentary ticket, showing auto instruction motion pictures; nothing like it in New York. If contemplating course as owner, chauffeur, repairman, electrical specialist, do not fail to secure catalog and visitor's pass to these special schools. Ladies' classes. Office, 302 West 57th St. Schools, 55 West 86th St. West Side Y. M. C. A. Phone Circle 2500.

CHANGING JOBS AGAIN?
What will it be this time? Just another job, or the work for which nature has specially fitted you? Don't simply "try again," but let our expert analysts tell you from a scientific study of your face the work you can do BEST. Booklet K free. Write, call or phone Vanderbilt 2562.
Merton Institute, 38 West 44th St.

AGENTS WANTED.

AGENTS. SALESMEN.
GOLD TRANSFER
MONOGRAM INITIAL LETTERS.
$10-$15 daily every owner wants gold initials on side door of automobile; applied while waiting; profit $1.35 on sale $1.50; or sell him one that he may apply own monogram; write for agency; free samples.
MONOGRAM LETTER CO.,
Desk F., 196 Market St., Newark, N. J.

ACTIVE YOUNG LADY to introduce our FREE Premium Plan. Simple; no selling. Salary and commission. EARLE PRODUCTS CO., 1,674 Broadway, N. Y.

FOR SALE

Unscrupulous persons sometimes advertise. Investigate carefully before beginning negotiations. *Rate 65 cents per agate line.*

ELECTRIC cooking plates, hair curlers, invisible pads, letter binding cliers, novelty photographing; special offers to actual buyers from stock. Call 10-4, Majestic Trading Corp., 15 East 26th, Room 1615.

BILLIARD AND POCKET TABLES.
New and second-hand; low prices; easy payments.
THE BRUNSWICK - BALKE - COLLENDER CO., 89 West 32d St., near Broadway.

GERMAN locks; 1,000 suitable for automobile tires; good looking; made to retail at $1.50; will sell to best offer. Also electric cigar lighters and other novelties. Crisie & Co., 42 East 11th.

HEAVY iron safe, 4½ feet high, 4 feet wide, 30 inches deep, with inside compartments, for $50 or best offer. Phone Circle 1612.

BUILDER—mason general contractor, new or alteration work. Very, 344 West 21st.

Cats and Dogs.

IMPORTED German police dog, pedigreed. Evenings after 7, Meyerhoff, 629 Amsterdam Av.

House Furnishings.

SACRIFICE everything, 10 rooms, less than half original cost; refrigerator, like new; antique divan, etcetch mahogany; twin beds, chest drawers, large dresser, night, chiffoniers, table, French mohair tuxedo living room suite, tapestry hangings, fine paintings, Oriental rugs, couch bed, extension drop leaf table, chairs, tiers, carpets, small marquetry buffet; Steinway baby grand, perfect. 72½ Irving Place, East 19th.

SELLING contents beautifully decorated apartment, 36th St.-West End Av., with or without lease; 6 rooms superbly furnished; French bedroom suite, rattera draperies to match; ivory and cane bedroom; living, dining room sets, etc., rugs, pictures, lamps. Phone for appointment, Schuyler 2381.

DECIDEDLY attractively furnished three rooms, kitchenette and bath; complete for housekeeping; two bedrooms with full suites; Victrola, &c., $300 cash; lease to October; renewable; no dealers; call Wednesday and after. Johnson, 610 West 115th, Apt. 43B.

FOR CAREFUL BUYERS.
ORIENTAL RUGS.
Hundreds of antiques, room size; Persians, $35, $65, $145; smaller, $7, $20, $38, and others below wholesale. Tatoian Bros., 386 Lexington Av., at 41st.

NINE piece dining set; dull oak, glass top; mahogany library table; large Wilton rug, white enamel bed, dresser, chairs, pictures, &c. Gifford, Apt. 1B, 2735 Sedgwick Av., at Kingsbridge.

REED AND WILLOW FURNITURE, direct from factory; prices low; all styles; artistic; single pieces, sets. Call for catalogue. LONG BEACH WILLOW CO., 138 East 41st.

DINING SET solid hand-carved mahogany, nine pieces; 6 to 8 evenings. 20 West 109th, Apt. 22. Academy 0725.

PARLOR suite, 5 piece, mohair reversible cushions; exquisite color; almost new; value $800; sacrifice, 208 West 72d. RC.

FURNITURE and contents of four-room apartment; splendid condition. E 290 Times.

COMPLETE home, 4 rooms, together-separate, 1,004 57th, between 9-11 Sat.

COMPLETE dining room furniture; reasonable; call today. Gordon, 172 West 77th.

BEDROOM set; 2 tone walnut vine-leaf inlay set; sacrifice. 473 West 141st St.

Jewelry.

LADY'S exquisite flexible platinum bracelet, blue-white diamonds and sapphires; finest workmanship; sacrifice; bargain, $900. 8 West 126th, Harlem.

FLEXIBLE BRACELET, sacrificed; 96 beautiful diamonds and 24 fine emeralds; cost $3,000; must have cash. 78 76th St., Brooklyn. Tel. Shore Road 3600.

BLUE-WHITE diamond 1.45 ct. ring, 2½ carats, real gem, sell quickly $975; appraisal permitted; opportunity. E 1141 Times Harlem.

LADY'S solitaire diamond ring, 3 carats, blue-white; sacrifice settle estate; big bargain

Army Orders and Assignments.

Special to The New York Times.

WASHINGTON, May 15.—The War Department published the following orders today:

Field Artillery.

Capts. Zerbe, A. J.; Fitzhugh, A. C.; Porterfield, C. Jr.; Lewis, R. H.; Golden, J. B.; Feldman, M.; Crist, P. M.; Philip, W. R., from Ft. Sill to 1st Div.

Capts. Brumage, A.; Basaich, C.; Manley, N. C.; White, J. G.; Crane, L. E.; Quartermain, W. H. Jr.; Egan, W. J.; McNaught, W. H.; Post, A. M.; Black, E. R.; Gosnell, F. Jr., from Ft. Sill to 2d Div., and proceed to Ft. Sam Houston.

Capts. Alexander, W. D.; Rieding, H. H.; Hoskins, J. O.; Burnell, R. L.; McLeod, S.; Searle, A. C.; Kneads, W. E.; Robinson, J. S.; McCreary, W. J.; Stuart, M. A.; Thompson, F. L., from Ft. Sill to 2d Div., and report to Comdg. Gen., 9th Area, Presidio of San Francisco.

Following from Ft. Sill to organizations indicated—Capts. Sheridan, L. A.; Coxetter, J. G.; Cole, C. B., to 5th F. A., Ft. Bragg; Capts. Houston, L. V.; Dawson, M. A.; Graves, E. M., to 3d F. A., Ft. Benj. Harrison; Black, Capt. P. G., to 16th F. A., Ft. Myer; Capts. White, J. D.; Carmichael, A. B.; Lawhon, E. E.; Boyles, 1st Lt. E. C., to 9th F. A., Ft. Des Moines; Capts. Key, W. D.; Benham, C. G., to 2d F. A., Ft. Bragg; Capts. Barco, E. T.; Winlock, F., to 17th F. A., Ft. Bragg; Weston, Capt. W. B., to 83d F. A., Ft. Benning.

Infantry.

Schmidt, Capt. F. O., to Ft. Snelling.
Lynd, Capt. R. F., to Salt Lake City.
Huber, Capt. L.; Tye, 1st Lt. C., to Ft. Sam Houston.
Bibb, Capt. J. R., to Camp Meade.
Capts. Bliss, A. F. Jr.; Rice, R. L.; 1st Lt. Anderson, R. H., to 1st Div.
Tripp, 1st Lt. P. E., to 10th Inf., Ft. Thomas.
Shaw, 1st Lt. R. M., to 3d Div.
1st Lts. Jenna, W. W.; Burnap, A. E., from Camp Vail to Fts. Howard and Warren, resp'y.

Medical Corps.

Hutton, Lt. Col. P. C. to Sta. at Ft. Benning.
Michie, Maj. H. C. Jr., to duty in ofce. of Surg. Gen.
Annis, Capt. R. F., to Ft. Benj. Harrison.

Miscellaneous.

Morton, Col. C. E., retired, to Detroit on recrg. duty.
Rothwell, Capt. C. A., C. of E., to Ft. Dupont for temp. duty; then to Ft. Humphreys.
Jacobs, Capt. F. S., Cav., to Univ. of Ariz.

Resignation.

Easton, Capt. E. R., M. C.

Leaves.

Cocke, Lt. Col. J., Cav., 1 mo.
Wright, Lt. Col. J. W., Inf., 2 mos.
Stone, Lt. Col. C. B. Jr., Inf., 1 mo.
McCabe, Lt. Col. E. R., F. A., 3 mos.
Hutton, Lt. Col. P. C., M. C., 1 mo.
Grubbs, Maj. De W. C. T., Ord. Dept., 2 mos.
Gardner, 1st Lt. J. H., A. S., 2 mos.

Reserve Corps Orders.

Second Corps Area.

At Headquarters Second Corps Area, office of the Corps Area Commander, Governors Island, these orders were announced yesterday:

These reserve officers, promoted, are reassigned or reattached to organizations as indicated:

Captains—Harry W. Peterson, Eng.-O. R. C., re-assgd. 301st Engrs., G. S., IV. Army. C. A. & G. H. Q.; Herman P. Gould, Ord.-O. R. C., re-attd. Hq. XII. Corps., C. A. & G. H. Q. Group, for training purposes only; Aloysius J. Wittenberg, A. S.-O. R. C., re-assgn. 303d Ob. Sq. IV. Army Air Svc., C. A. & G. H. Q.

1st Lts.—Charles C. Greene, A. S.-O. R. C., re-assgd. 402d Attk. Sq. IV. Army Air Svc., C. A. & G. H. Q.; Douglas L. Rehlander, Ord.-O. R. C., re-attd. Hq. XII. Corps, C. A. & G. H. Q.; James I. Kiernan, A. S.-O. R. C., re-assgd. 332d Svc. Sq. IV. Army Air Svc., C. A. & G. H. Q; Lyman W. Stanton, A. S.-O. R. C., reassgd. 332d Svc. Sq. IV. Army Air Svc., C. A. & G. H. Q.

1st Lt. Otey Y. Warren, F. A.-O. R. C., is attached to Hdqrs., 77th Division.

2d Lt. Kenneth P. Behr, A. S.-O. R. C., Hdqrs. 77th Division, is assigned to 302d Obs'n, 77th Division.

These officers are relieved from assignment or attachment to organizations as indicated: Maj. Leo B. Roberts, Eng.-O. R. C., assgd. Topographical Bn., Army Eng. Svc. C., A. & G. H. Q.; moved out of Corps area; Capt. Chauncey W. Mathews, Q. M.-O. R. C., attd. Hq. XII. Corps, C. A. & G. H. Q.; placed in B A Group; 1st Lt. Henry J. Warth, Inf.-D. R. C., assgd. 308th Inf., 77th Div.; moved to 78th Div. Area.

2d Lts. Harold D. Hayward, Inf.-O. R. C., attd. 77th Div., moved to 98th Div. Area; Charles W. Dee, Inf.-O. R. C., assgd. 307th Inf., 77th Div., moved to 78th Div. Area; Frank H. Sickler, Inf.-O. R. C., attd. Hq. 78th Div., moved to 77th Div. Area; Frank A. Hanuszek, Q. M.-O. R. C., attd. Hq. XII. Corps, C. A. & G. H. Q. placed in B. A. Group.

Naval Orders.

WASHINGTON, May 15.—The Bureau of Navigation published the following orders today:

REAR ADMIRALS.

Hughes, C. F., to Nav. War Coll.
Jackson, R. H., to asst. to Chf. of Nav. Operns., Washington.
Nulton, L. M., to Comdr., Bat. Ship Div. 3, Bat. Ship Fit.

CAPTAINS.

Johnson, A. W., to Bur. of Aer., Washington.
Johnson, T. L., to Nav. War Coll.
Price, H. B., to Gov. of Guam and Comdt. Nav. Sta., there.
While, R. D., to the Bridgeport.
Thompson, E., to aid on staff Cmdr. in Chf., Bat. Fit.

LIEUT. COMMANDERS.

McCaughey, S. D., to the California.
Bobbitt, J. D., to the Milwaukee and on board when commissioned.

LIEUTENANTS.

Lewis, J. M., to the Tennessee.
Rav, H. J., to the Argonne.
Wilson, J. D., to rec'g. ship at N. Y.
Hart, J. F., to rec'g. ship at Puget Sd.
Mussell, W. W., to Navy Yd., Boston.
Walker, F. D., to instr'n., N. Y. Lying-In Hosp.
Bright, R. M., to the Milwaukee.
Conrad, W. G., to rec'g barr., Hampton Rds.
Miles, A. C., to Nav. Air Sta., San Diego.
Pennoyer, F. W., to Nav. Air Sta., Pensacola.

The Civil Service.

City.

CABLE TESTER—Applications will be received up to May 24 for an examination for cable tester. There is a vacancy in the Fire Department at $1,400 a year. The duties are to locate breaks and test for electrolysis of cables; to inspect wires and cables, underground conduits, manhole accessories, fire house and public building wiring for alarm systems and pole line equipment. Candidates must have had actual experience in cable testing, factory or laboratory, of at least one year or must have completed a year's laboratory testing course in electricity, at a recognized institution. The subjects of the examination are experience, 4; technical, 3, and citizenship, 1.

OILER (DRIVING ENGINE)—Applications will be received up to May 24 for an examination for pile driving engineer. There is a vacancy in the Department of Plant and Structures at $9 a day. The subjects of the examination are experience, 3; technical, 3; oral and practical, 3, and citizenship, 1. Candidates must present a license for the operation of steam engine plant and show experience of at least one continuous year of operation.

DEPUTY MEDICAL SUPERINTENDENT—Applications will be received up to May 24 for an examination for deputy medical superintendent (grade 3), at salaries of $3,100 to $3,700. There is a vacancy in the Department of Public Welfare, at $2,520. The subjects of the examination are experience, 3; technical, 4; oral, 2, and citizenship, 1. The duties are to perform such details of supervisory work in the management and control of a large hospital or a group of hospitals as may be assigned by the Medical Superintendent or to act as Superintendent of a small hospital. Candidates must be licensed to practice medicine in the State of New York and must have completed a two years' internship in a hospital, or other equivalent hospital experience.

United States.

JUNIOR CHEMIST—There will be an examination on June 20 for junior chemist to fill vacancies in the departmental service at Washington, D. C., at $1,200 to $1,800 a year. The subjects of the examination are general chemistry, 20; elementary physics, 10; optional subjects, 40, and education, training and experience, 30. Applicants must be college graduates, with a bachelor's degree and must not have reached their 70th birthday. Examinations will be held in New York State at Binghamton, Buffalo, Elmira, Ithaca, Jamestown, New York City, Ordensburg, Plattsburg, Poughkeepsie, Rochester, Syracuse, Troy and Utica, and in New Jersey at Atlantic City, Camden, Newark, and Trenton.

PHOTOENGRAVER—Applications will be received up to June 26 for an examination for photoengraver to fill vacancies in the Government Printing Office, Washington, at 95 cents an hour. Applications will be rated as received and certification made as the needs of the service require. Employes are paid at the rate of time and a half for Sunday, double time for holidays and 50 per cent. additional to the day rate for night work. Applicants must have reached their 20th, but not their 65th birthday.

Half-tone and line photographer, stripper and printer, copper etcher, zinc etcher, re-etcher and finisher, prover, and router. For any of these positions the applicant must show that he has completed a four years' apprenticeship, and, in addition, that he has had at least one year of journeyman experience in his own special line. The applicant must give a detailed statement of the nature of his apprenticeship, showing where received, when, and under whom served.

Police Department.

Commissioner Richard E. Enright issued this order yesterday:

Penalized.

PATROLMAN—Thomas F. Walsh, 35d Precinct, no police surgeon's certificate, at $1,140 per annum, to take effect 12 P. M. May 15.

Transfers and Assignments.

PATROLMEN—Charles J. Singer, from 83d Precinct to Traffic Precinct B; Thomas J. Carlstan, from Traffic Precinct B to 28th Precinct; to take effect 8 A. M. May 16.

Temporary Assignments.

LIEUTENANTS—Hugo O. Wunsche, 5th Inspection District to Headquarters Division, to duty in office of Special Deputy Commissioner McKay for 7 days from 8 A. M. May 16; Bernard A. Ditsch, Detective Division to Headquarters Division, to duty in office of Special Deputy Commissioner McKay for 6 days from 8 A. M. May 16; John A. Archipoli, Detective Division to Headquarters Division, to duty in office of Special Deputy Commissioner McKay for 16 days from 8 A. M. May 16.

SERGEANT—Harry V. Hanley, 26th precinct to Detective Division, for 10 days, from 8 A. M., May 15.

PATROLMEN.

Walter O'Hare, 37th Precinct to Headquarters Division, office of Deputy Chief Inspector, assigned to clerical duty, for 17 days, from 8 A. M., May 15; Peter Lamb, 43d precinct to 5th Inspection District, assigned to duty in plain clothes, for 17 days, from 8 A. M., May 15; Thomas G. Murphy, 60th precinct to Detective Division, to duty in office of the District Attorney, Richmond, for 10 days, from 8 A. M., May 15; Daniel J. O'Connor, 80th precinct to Detective Division, to duty in office of the District Attorney, Kings, for 5 days, from 12:01 A. M., May 15; Urban W. Kline and Arthur E. Temple, 113th precinct to Detective Division, to duty in office of the District Attorney, Queens, for 5 days, from 4 P. M., May 14.

From precincts indicated to 5th precinct, to duty in Municipal Building, for 17 days, from 8 A. M., May 15—James J. Flynn 13; Daniel Reynolds, Traffic A; Raymond L. Merrell 60.

From precincts indicated to 15th Inspection District, for 5 days, from 8 A. M., May 17—Joseph Shephard, 116; Charles Nashan, Traffic E; Benjamin Leffler, Traffic D; William Shultes, Traffic E.

From precincts indicated to Detective Division, to duty in office of the District Attorney, Kings, for 5 days, from 8 A. M., May 15—Chester A. Moore, 74; Richard Sengunitto, 76.

For 16 days, from 8 A. M., May 18—Henry J. Fitzsimmons, 113th precinct to Headquarters Division, to duty in office of Special Deputy Commissioner McKay; Walter A. Gaddell and Conrad F. Seebach, Traffic Precinct B to Headquarters Division to duty in office of the Police Commissioner; Edgar McQuade, Headquarters Division, from Raided Premises Squad to Public Office Squad, to duty at License Bureau of Department of Public Markets.

From commands indicated to 2d Inspection District, to duty in raided premises—Henry Powell, 23; John Higgins, 43; Aldrich H. Mack, 53; William Wittenberg, 96; Thomas A. McKay, H. D.; Timothy Hynes, 42; Daniel Buckley, 49; John F. Brennecke, 85; Joseph Whitemore, 103.

From commands indicated to 3d Inspection District, to duty in raided premises — Leo Stern, 5; Andrew Browne, 15; John A. Gilmore, 26; Charles L. Weiss, 32; Joseph J. P. Cullen, 37; Joseph J. Mealy, 40; William H. Luts, 43; George W. Hoffman, 45; William Kavanagh, 47; Thomas Hackett, 50; Nicholas Capobianco, 70; Sigmund Lipschey, 87; Rodger Larkin, 100; John J. Keyes, 112; Frederick E. Bruns, 113; John Mullahy, 113; Michael Regan, H. D.; George Burgoyne, 14; Alvin Wood, 28; Charles L. Finch, 31; John Stanton, 33; Morris Friedlander, 39; Eugene J. Rabbeitt, 42; Edward Hoffman, 45; William C. McKenna, 45; Samuel Rosenfeld, 47; William Wagner, 79; Charles Hartwig, 82; Gerald P. O'Connell, 102; Charles Clair, 111; Francis Murtha, 112; Oscar F. Mohr, 113; John G. Davis, H. D.; Bernard Goldman, H. D.

From commands indicated to 4th Inspection District, to duty in raided premises—Harry Pray, 28; Michael Ryan, 32; Daniel Rhea, 43; Charles Lang, 77; Joseph McLoughlin, Traffic A; Anthony Capone, 81; Frank Berger, 37; John A. Lockhran, 83; Leo T. Sexton, 404; James J. McKenna, H. D.

From commands indicated to Detective Division — John J. McMahon, 4; Matthew Solomon, 27; Charles S. Corbett, 76; Henry J. Sondericker Jr., 94; Thomas P. Williams, 31; John J. Woods, 46; Thomas J. Murphy, 88; James F. Stapleton, 3d I. D.

From precincts indicated to Headquarters Division, to duty in Bureau of Equipment—John J. McMonigle, 13; Christopher J. Henry, Traffic B.

From precincts indicated to Headquarters Division, to duty in office of the Fifth Deputy Commissioner — Walter J. Loures, 1; Peter F. Gilligan, 15; John J. Tuite, 26; Edward Piagge, 54; Frank J. Magrino, 5; John McGarty, 23; Daniel Cullinane, 53.

Leaves With Pay.

INSPECTOR—Thomas McDonald, 3d Inspection District, for 2 days, from 8 A. M., May 17, to be deducted from vacation.

DEPUTY INSPECTOR—John L. F. Ioener, 7th Inspection District, for 1 day, from 8 A. M., May 19, to be deducted from vacation.

Leaves Without Pay.

PATROLMAN John F. Glenn, 96th Precinct, for 1 day, from 4 P. M., May 14.

Sick Leave Granted.

PATROLMAN Michael J. Trousdell, Headquarters Division, for 90 days, from 8 A. M., May 27.

Restored to Duty.

PATROLMAN John Wichmann, 118th Precinct, as of May 11.

Suspended Without Pay.

John Wichmann, 118th Precinct.

Death Reported.

RETIRED SERGEANT John McGrury, formerly attached to the 52d Precinct, May 13, at 350 Audubon Avenue, Manhattan, from natural causes. Funeral from residence at 10 A. M., May 16. Interment Mount Hope Cemetery.

Estates Appraised.

New York.

ANDERSON, MARY C. (Jan. 13), resident of Massachusetts—Everett W. Stone, executor of estate of $5,880, left to her daughter, Grace A. Stone.

BOESE, CLIFFORD (March 20 1922)—Florence W., wife, is administratrix of estate of $5,375, and gets a third, whil two-thirds goes to Maybelle, daughter. The bulk of the estate consists of fees due him as guardian in Supreme Court proceedings. He was Clerk of Special Term, Part. I., for many years.

COLLINS, DANIEL C. (Dec. 17, 1922)—Anna R. Scharf, executrix of $7,75.), left to three sisters and two nieces.

DENTON, JANE A. (Jan. 11)—Harry R. Denton, executor of $30,611 and gets it. He is her nephew.

HULL, CARRIE D. (May 26, 1922)—Farmers Loan and Trust Company, executor of $32,507, built left to cousins. She had $28,215 in securities.

JORALMON (Jan. 2)—Bernice J. Clark, daughter, is executrix and shares estate of $31,859 with Catherine J. Snow, daughter.

MERRITT, WILLIAM JENKS (Oct. 28, 1922)—William K. Claverly, exec tor of $97,405, left to Nina F. Merritt, widow.

WOOSTER, MARTHA J. (May 21, 1922)—George T. Wooster, executor of $7,886, left to two daughters and two sons.

Kings.

FREEMAN, EPHRIAM (March 20, 1921). Estate, $9,933, to Fannie Freeman, wife.

GOLZ, ANNA (Dec. 2, 1921). Estate, $21,092, to Bertha Golz, wife.

LUDEMANN, HENRY N. (Feb. 17, 1923). Estate, $9,820, to Louise M. Ludemann, wife.

McKENNA, CATHERINE (June 4, 1922). Gross estate, $20,250; net, $19,785. To May F. Willpughby, daughter, John L. McKenna, son, and Patrick H. McKenna, son, $6,304 each.

O'LEARY, WILLIAM J. (June 10, 1922). Estate, $17,186. To Theresa St. O'Leary, wife, $5,720; to children, $11,459.

PALLEN, ALANSON (May 17, 1922). Estate, $7,437, to Mary Louise Palmer, wife.

QUINLAN, JAMES (Feb. 14, 1922). Gross estate, $15,827; net, $150,407. The principal assets are: Cash, $20,555; personal, bonds and mortgages, $2,364; stocks, $153,836, including shares American Car and Foundry, $11,132; American Gas and Electric, $6,375; American Light and Traction Co., $2,780; American Light and Power, $4,120; American Smelting and Refining, $4,467; Atchison, Topeka & Santa Fe, $4,312; same, $4,850; Brooklyn Academy of Music (nominal); Crocker-Wheeler Company, $6,600; Northern Pacific, $4,740; Southern Pacific, $14,927; Union Pacific, $3,625; United States Light and Heating, $2,625; U. S. Realty, $2,161; U. S. Smelting, $1,842; U. S. Steel, $2,643; F. W. Woolworth Co., $5,772; Worthington Pump, $168, and Liberty bonds. Estate to Lena W. B. Quinlan, wife.

SHEPPARD, MARY J. (March 10, 1922)—Gross estate, $22,902; net, $10,746. To Jane Prince, grand-niece; Howard Aust Prince and Nelson Thomas Prince, grand-nephews, $1,000 each; to Ethel Prine Robinson, grand-niece, $14,706. There are ten small bequests.

STREKER, ANNA J. (April 28, 1922)—Estate, $11,348. To Frederick R. De Nyse, nephew, $10,148; Ida De Nyse Peabody, cl'k, at $500, others, $700.

WEBBER, ELIZA (Aug. 16, 1921)—Estate $200 to Louis P. Tebbe, husband.

WILLIAMSON, THEODORE H. Aug. 29, 1921). Estate, $16 142 to Peter Willi mson.

Wills for Probate.

New York.

BUSH, PINE ELIJAH (May 2). Estate, upwards of $40,000. To daughters, Anetia Winifred Dravo and Marguerite Heriet Stevenson, $10,000 each; to granddaughter, Winifred Marguerite Stevenson, $5,000; to J. Stevenson, $500 each; to sisters, Angelia sons-in-law, James Albert Dravo and Arthur Wilsey, $500; to daughter, Anetia Winifred Dravo, certain household furnishings; to daughter, Marguerite Harriet Stevenson, certain household effects; residue to daughters, Anetia Winifred Stevenson and Marguerite Harriet Stevenson, and granddaughter, Winifred Marguerite Stevenson.

CANEVARI, MARIA (May 2). Estate, real property over $10,000; personal, more than $5,000, to sons, Anurew, Antonio and Andrew, equally divided.

DOUGHERTY, ROBERT (Feb. 22). Estate, $5,000, to son, Robert Gerard Dougherty.

HARWOOD, EMMA J. (April 15). Estate, in excess of $20,000. To sisters-in-law, Mrs. Cornelia G. Ford Burchell and Mrs. Candida Burchell, $2,000 and certain personal effects, each; to brother-in-law, E. Pierpont Hicks, $5,000; to niece, Mary N. Burchell, $5,000 and dining room silver, diamond tiara and other jewelry; to Jennie Bowyer, $250; to Alice Mudge, $50,000; to Edith M. Collins, $500; to niece, Mary G. Jameson, a ring; to sisters, Mary and Susan, residue of jewelry; to sisters-in-law, Cornelia and Candida, all household linen; residue of personal property to brothers, Henry J. Burchell Jr. and James Burchell; remaining real estate to "brothers and sisters."

KETTAGLATA, MARGHERITA (May 4). Estate, not more than $1,400. To niece, Louise Ghiglotti, $50; residue to daughter, Anna.

SANDS, BEATRICE (June 23). Value of estate unknown. Real property to sister, Ida Frank Sands; to Minnie L. Howard, $100; residue to adopted child, Alexia Sands.

TURRELLI, CORDELIA F. (March 29). Estate, unestimated. To St. George's Church at Newburgh, N. Y., $300; to Presbyterian Church at Matteawan, $100; to each of the following named friends, $500, Carrie A. Freeman, Eleanor O. Blair, Martin ... Deyo, Elizabeth Collingwood; residue to Vassar College.

Bronx.

COYLE, REV. DENNIS F. (April 25)—Estate, about $5,000. To Mgr. John J. Dunn, $2,000; Rev. Daniel Burke, $1,000; John Geohegan, $250. Rev. Francis Berry is executor.

MONTROSS, AMY A. (April 23)—Estate, $13,000, in trust, income for life to Edward A. Montross, brother; contingent interest to Annie M. Needham, sister. Viola Goodwin, niece, is executrix.

Kings.

MEYER, PETER (May 4)—Estate, about $20,000. One-seventh each to four sons and two daughters; remaining seventh divided between two granddaughters.

UNDERHILL, SAMUEL R. JR. (Feb 16, 1922)—Estate, $17,232. To wife, Aida B. Underhill, to Reginald B. Underhill, son, in equal shares.

Queens.

TAYLOR, GEORGE (March 8)—Estate valued $10,000. To Harry Taylor, Mary Breckler, William Taylor, and Edward Taylor. Harry Taylor is appointed executor.

HENSINGER, JACOB (Jan. 2)—Estate $3,350, is given to the widow, Mary, George Jeorg, Frederick Hensinger, Marie Hensinger, Jacob Hensinger, Christiana Jeorg, Frederick Hensinger, and George Merog, are appointed executors.

LANDRE, ERNEST (Jan. 12)—Estate, $7,—. To Ernest C. Landre, Florence Landre, and John Landre. Ernest C. Landre is appointed executor.

Public School Notes.

TEACHERS' ASSOCIATION OFFICERS. The last meeting for this scholastic year of the New York Teachers' Association was held yesterday afternoon in the Waldorf-Astoria. Announcement was made of the officers and Trustees for the coming year. They are: Hugh C. Laughlin, President; Miss Mary Ahern, Vice President; Mrs. Josephine H. Sherwin, Financial Secretary; Mrs. Eufina A. Caris, Treasurer; Daniel B. Lane, Corresponding Secretary. Trustees, James M. Kieran, Aaron J. Dotey, Thomas H. Hughes, Mary M. O'Connel, Adolph Mischkind.

SUPERINTENDENTS' QUALIFICATIONS. The New York Principals' Association has submitted to the Board of Education a list of six considerations which the association believes should enter into the selection of members of the Board of Superintendents. The statement submitted points out that "the vital, moral and intellectual interests of the pupils depend largely upon the character and ability of the persons composing the Board of Superintendents, whose important duty it is to initiate school policy and to nominate the members of the teaching and supervising force and to direct their work; that the morale of the teaching body depends on its confidence in the Superintendents. That the Principals, as guardians of the pupils and as supervisors and leaders of the teachers, have the moral right and the solemn duty to interest themselves in everything that affects the standards of service for the children, and the Association resolved that members of the Board of Superintendents should possess (1), the confidence and respect of the teaching and supervisory staff of the schools; (2), that they should possess high scholastic attainments and should have rendered exceptional service in the general educational field as teachers, writers, lecturers, organizers, executives; (3), that they should have gained more than merely local recognition than pedagogical ability and authority; (4), that they should have a record for standing firmly for the interests of the schools and the pupils as against extraneous influences, personal or political; (5), that they should stand firmly for the independence of the professional staff; (6), that they should exemplify the highest ideals of the profession in scholarship, in character and in service to pupils."

BRONZE WAR TABLET IN SCHOOL 40. In the latter part of May, Public School 40, Manhattan, 320 East Twentieth Street, will hold memorial exercises in memory of Miss Mary A. Condron, a teacher in the school for over a quarter of a century. At the same time a bronze tablet will be presented in memory of the "Forty" boys who were in the World War. All ex-Service men are requested to send their names and addresses to the Principal, William K. Franklin, so that they may be notified of the date.

INSTRUCTION

Preparatory Schools.

New York Preparatory SCHOOL 34th Year
DAY AND EVENING DEGTS.
New York—72 Park Ave., bet. 38 & 39 Sts.
Brooklyn—Cor. Franklin and Jefferson Aves.
SPECIALLY PREPARES FOR
COLLEGE, REGENTS
Also WEST POINT and ANNAPOLIS
Send for Catalog and "Success in Business Exams."
Business Schools.
SECRETARIAL TRAINING at the oldest shorthand school insures success and a well-paid position. WALWORTH INSTITUTE, 240 Madison Ave., at 40th St.
PRATT SCHOOL, 62 West 45th St. Secretarial Training. Individual Instruction. Open all Summer.
Dancing.
ALBERT H. HARRIS
637 Madison Avenue, Cor. 59th Street. *Real Instruction* in Society Dancing, devoid of the slightest tendency toward freakishness. 8 A. M. to 10 P. M. daily. You can obtain invitations to witness our work by personal application; take elevator to 4th floor. Phone Plaza 1258.
WALTZ Instruction. Tango, correct carriage and poise, distinctive enjoyment. 5 INDIVIDUAL PRIVATE LESSONS $10. ALVIENE, 44 West 72d St. Endicott 9331
FAY EVELYN teaches beginners modern dancing in seven lessons; strictly private; advanced pupils 28 West 46th. Bryant 5529
Special Schools.
ART OF CONVERSATION
Diction, Story-telling, Public Speaking and Concentration develops Personality and Poise. Alviene College, 43 West 72d St.
RUSSIAN lady (Moscow) desires pupils in Russian. Write J. 500 Times.
SUMMER CAMPS.
CAMP SONOMA.
Summer Camp for Boys, Brunswick, Me. On New Meadow River, 35 miles from Portland. Send for catalogue.

RESORTS

NEW YORK.

GLENBURNIE CLUB & COTTAGES
Lake George. Open June 20. Golf. Riding. Bathing. W. B. Foley, Mgr., 680 5th Av., N. Y.
Surf and still Water Bathing
MUNNATAWKET HOTEL
Fishers Island, N.Y. Off New London. Motors in appointments. Golf. E. V. McAndrews.
THE GRAND HOTEL
OPENING MAY 24
SPECIAL—JUNE RATES 25% LOWER.
Highmount, N.Y. FRANK REIDEN, Prop.
RISING SUN HOUSE Lake Hague on Lake George, N. Y. Fine views; safe bathing. Booklet. R. Byron Riding, Prop.
LAKE PLACID ADIRONDACKS, New York
For Booklet address Chamber of Commerce.

NEW YORK.

Brown Swan Club
SCHROON LAKE, N. Y.
Special Rates for May
GOLF COURSE
is in splendid condition.
FINE FISHING
HOTEL GRAMATAN
35 minutes from Grand Central. 60 electric trains daily. City conveniences in the country. Golf, tennis, dancing, daily concerts. Accommodates 400.
Henri Paschey & Son, Inc., Lessee. Lawrence Park, Bronxville, N. Y.
The COLONIAL
and Cottages
Kitchawan, on Croton Lake, N. Y.
Open May 25th.
Special $5.00 daily rate for over Decoration Day. Golfing privilege on hotel's private links, $2.00 per day.
H. S. & A. F. WHITE
Kitchawan, N. Y. Tel. 537 Mt. Kisco
New Grant House
Stamford in the Catskills, N. Y.
Rooms, with or without private bath. Orchestra, golf, tennis. Special rates for June. Booklet. E. L. Jones, Prop.
NEW YORK—Long Island.
Garden City Hotel
GARDEN CITY, LONG ISLAND
an exclusive American plan hotel, open all the year, with an a la carte restaurant for motorists.
Two 18-hole golf links free to guests.
Frequent electric trains from Penn. Sta.
THE BALSAMS
Dixville Notch, N. H.
Open JUNE to OCTOBER.
Golf, fishing and all other attractions.
J. J. LANNIN CO.
Edgemere Club Hotel
OPENS JUNE 15.
Dietary Laws Observed.
Make Your Reservations Early.
Phone For Rockaway 6515.
Edgemere, L. I. I. GROSSMAN
ROBINS NEST
Shelter Island Heights, New York
Opening Decoration Day.
Apply for Reservations.
Excellent cooking. Golf, Boating, Bathing. Special week end entertainments. High class vocal and instrumental music, dancing.
MRS. MINOR SMITH, Mgr.
NEW PROSPECT Shelter Island Heights, L. I.
Opens June 30. A. D. CUSHING, Mgr.
280 Madison Ave., N. Y. Murray Hill 6063
NEW JERSEY.
Hotel Beechwood
SUMMIT, N. J.
Tel. 1054 Summit. Open entire year. Excellent train service. Elevation 500 feet.
Under Management
Misses Gillan and Edwards. Also of EDGWOOD INN, GREENWICH, CONN. WHICH OPENS JUNE 2nd
IDEAL COUNTRY HOME
Hotel Montclair
MONTCLAIR, N. J.
MOST DELIGHTFULLY SITUATED RESIDENTIAL HOTEL IN NEW YORK'S SUBURBS.
OPEN THE ENTIRE YEAR.
OWNERSHIP MANAGEMENT.
FREDERICK C. HALL, President.
THE WARREN SPRING LAKE, N. J. CAPACITY 350.
SURROUNDED BY GREEN LAWNS AND GARDENS ON THE EDGE OF THE SEA. N. Y. OFFICE, THE SPUR, 425 5TH AVE.
THE STOCKTON SEA GIRT, N. J.
A CHARMING NEW HOTEL ON THE OCEAN FRONT. PRIVATE BEACH, TENNIS, GOLF.
PUDDINGSTONE INN
Open all year. Favorable weekly rates. Folder. G. N. Vincent, Boonton, N. J.
THE BREAKERS
By the Sea, Spring Lake Beach, N. J. Opens June 16th. Open for inspection. June rates $6 per day, $35 per week up. Phone 900.
NEW JERSEY—Asbury Park.
HOTEL COLONIAL
ASBURY PARK, N. J.
Opening MAY 25th. Phone 485.
Under the Ownership Management of L. V. KAHN.
Also of the Bartlett Inn, Lakewood.
Hotel Colonial,
ASBURY PARK, N. J.
Opening May 25th—Phone 485.
Under the Ownership Management of L. V. KAHN.
Also of the Bartlett Inn, Lakewood.
PRINCESS HOTEL Sunset Ave., Asbury Park, N. J.
OPENS MAY 25th
Special rates for Decoration Day and early season June. Excellent cuisine. R. A. Wurm.
KESWICK Fitst hotel from beach. Third Avenue. Capacity 125. Rates $16 to $20. M. A. SMITH.
NEW JERSEY—Lakewood.
BARTLETT INN
Open all year. American & European Plan. Golf Privileges.
L. V. KAHN, Prop.
NEW JERSEY—Atlantic City
Gerstel's Hotel JEROME
VIRGINIA AVE. & BEACH—ATLANTIC CITY—$3
Host Worthy of its Name
Capacity 600. Open all year.
American and European Plans
Elevator service. Golf privileges
Hot and cold sea water in all baths.
GERSTEL & SPATZ, Owners and Props.
GRAND ATLANTIC HOTEL
Virginia Ave., near Steel Pier
SPECIAL EARLY SPRING RATES
Auto bus meets trains. Booklet.
C. D. Feinler, Owner & Mgr.
The Breakers
Ocean Front, Atlantic City. Cap. 1,000
American and European Plans. Golf Club privileges. Garage. JOEL HILLMAN, Prop'r.
The TRAYMORE ATLANTIC CITY
World's Greatest Hotel Success
MONTICELLO
Kentucky Ave., near Beach, Atlantic City, N. J.
Running water in all rooms. Elevator; private baths. Booklet. FETTER & HOLLINGER.

CALIFORNIA.

A Thousand and One Things to See and Do
—no other place just like it
CLIMB a few hundred feet and see a hundred miles—vast expanses of incomparable country.
Breathe deeply of this air.
Take your motor car and drive five, fifty or a hundred miles on a perfect boulevard—all paved—to some other vantage point. Enchantment there also.
Look out upon a great desert or over miles of rich, green orange groves. Climb a great mountain peak by trolley.
Bathe in the ocean, dance at a fashionable hotel, go fishing, inspect a great moving picture studio, play golf, hike, ride horseback or spend a night beside a lake up in the mountains, a mile high.
This is Southern California, the world's greatest summer playground—and it's cool here in the summer, not too warm as some people who have never been here seem to think.
Note these temperatures—the U. S. Weather Bureau's official daily average readings for *forty-four* years in an inland city of this section (average mean temperature):
44 Junes, 65 degrees
44 Julys, 70 degrees
44 Augusts, 71 degrees
44 Septembers, 69 degrees
There's no other place just like it if you're looking for real interest and fun.
And the *rainless* summertime is the Southern Californian's *favorite* season—nothing interrupts his days, and his cool nights *under blankets* refresh him wonderfully for the next day's pleasures.
With a thousand and one things to do in such a land, who wouldn't have the finest summer in all his experience!
You have wanted always to see Southern California—why not now?
Special low rate round trip fares on all railroads in effect from May 15th through October 31st, make this summer a most economical time.
Come and bring the family. Get this *complete change*—that's the greatest value in vacation.
Ask any railroad ticket agent for further information, or mail coupon below.

Southern California is the new gateway to Hawaii
All-Year Club of Southern California
All-Year Club of Southern California,
Dept. 2908, 130 South Broadway
Los Angeles, California.
Please send me full information about the summer and year around vacation possibilities in Southern California.
Name
Address

NEW JERSEY—Atlantic City

HOTEL CHELSEA

Directly on the beach, in the Chelsea section. Salt and fresh water in all private baths. Yearly exclusive features maintained. Rates consistent with costs of service. Open all year. Send for booklet.
J. B. THOMPSON & CO.
Special Rates
MAY AND JUNE
Marlborough-Blenheim
ATLANTIC CITY
Announces the following WEEKLY RATES for about 15 per cent of its accommodations during the months of May and June, 1923:
American Plan
Double Room with bath for 2 $98 $119
Single Room with bath for 1 $70 $77
European Plan
Double Room with bath for 2 $56 $70
Single Room with bath for 1 $42 $49
Ownership Management
Josiah White & Sons Company
NEW ENGLAND
St. Caroline Ave., just off Boardwalk, near Steel Pier and all amusements. Two blocks to Catholic and Protestant Churches. American Plan, $4.00 up daily. Special weekly rates.
RUNNING WATER IN ALL ROOMS
New Lobby and Ball Room Open
Orchestra. Dancing. Bkit. and Street Guide on request
NEW ENGLAND.
Ely Court Hotel
Greenwich, Conn.
Opens June 4
SQUAW MT. INN
MOOSEHEAD LAKE, ME.
Modern, quiet, restful. Fishing, boating, bathing, mountain climbing, woods tramping, stock golf. Private camps. Booklet. P. O. Box C. Greenville Junction, Me.
EQUINOX HOUSE Open June 15
Manchester-in-the-Mountains, Vermont
N. Y. Office, Hotel Lorraine, 8th Ave. at 45th St.

NEW ENGLAND.

MT. KINEO HOUSE
On Moosehead Lake
AFFORDS all that is best in summer comfort and entertainment. Conducted upon a definite policy to maintain an exclusive patronage. Located in a scenic wonderland. Elevation 1100 feet. No hay fever. All outdoor recreations including golf, tennis horseback riding, fishing

THE WEATHER.

WASHINGTON, D. C., May 15.—The Southwestern storm has moved northeastward and its centre was over Illinois Tuesday night. It has been attended by showers almost generally east of the Rocky Mountains and by local snows in portions of Colorado, Montana and Wyoming. The rainfall was excessive in the lower Ohio and middle Mississippi valleys, Arkansas and in portions of the Gulf States. Another disturbance was over the Far Southwest and was central over the Far Northwest Tuesday night, while pressure was high off the Atlantic coast and it was relatively high and rising over the plains States and the central Rocky Mountain region. The temperature was higher Tuesday in the lower lake region, the upper Ohio Valley, in New Mexico and portions of the middle Atlantic States, the Canadian Northwest and Montana, while colder weather overspread the upper lake region, the upper Mississippi and Missouri valleys, the plains States, the interior of the west Gulf States, Colorado and Wyoming.

The storm central over Illinois Tuesday night will move east-northeastward, attended by showers and probably thunderstorms almost generally in the Washington forecast district Wednesday and it will be followed by generally fair weather Thursday except that showers will probably continue in portions of the Atlantic States Thursday morning. Following the passage of this storm considerably colder weather will overspread the lower lake region, the Ohio Valley, Tennessee and the East Gulf States Wednesday and Wednesday night and the Atlantic States Wednesday night or Thursday. Storm warnings are displayed on the Atlantic Coast from Norfolk, Va., to Eastport, Me.

COUNTRY-WIDE WEATHER CONDITIONS.

Observations at United States Weather Bureau stations during the twenty-four hours preceding 8 P. M. yesterday:

Station.	Temperature. High.	Low.	Barom-eter.	Rain-fall.	Weather.
Abilene	78	56	29.82	..	Clear
Albany	58	48	29.92	.10	Cloudy
Atlanta	80	46	29.80	2.58	Rain
Atlantic City	56	46	29.94	..	Cloudy
Baltimore	72	54	29.82	.02	Cloudy
Bismarck	60	30	30.06	..	Cloudy
Boston	60	46	30.06	.02	Cloudy
Buffalo	72	50	29.58	.44	Rain
Charleston	80	72	29.94	..	Clear
Chicago	68	44	29.80	..	Rain
Cincinnati	76	50	29.52	..	Clear
Cleveland	80	56	29.52	.62	Rain
Denver	88	52	30.18	.10	Clear
Detroit	72	46	30.50	.02	Rain
Galveston	86	72	29.76	..	Clear
Helena	54	30	30.00	..	Cloudy
Jacksonville	80	68	29.96	.04	Rain
Kansas City	56	50	29.78	.01	Cloudy
Los Angeles	72	56	29.84	..	Clear
Milwaukee	46	42	29.52	..	Cloudy
Minneapolis-St. Paul	58	52	29.92	..	Cloudy
New Orleans	80	68	29.68	.28	Rain
New York	62	48	29.96	.26	Fog
Oklahoma	64	54	29.90	..	Cloudy
Philadelphia	68	50	29.92	..	Cloudy
Pittsburgh	80	60	29.56	.18	Cloudy
Portland, Me.	54	40	30.14	.04	Cloudy
Portland, Ore.	70	54	29.96	.02	Clear
Salt Lake City	62	52	29.92	..	Cloudy
San Antonio	82	54	29.78	..	Clear
San Diego	68	60	29.82	..	Clear
San Francisco	66	54	29.84	..	Clear
Seattle	60	52	30.02	.02	Cloudy
St. Louis	68	60	29.44	..	Rain
Washington	76	54	29.92	..	Cloudy

New England, and Eastern New York—Showers Wednesday, warmer in the interior. Thursday cloudy and cooler, probably showers Thursday morning.

Eastern Pennsylvania, Maryland and Delaware—Showers and probably thunderstorms Wednesday, Thursday cloudy, possibly showers Thursday morning.

New Jersey—Showers and probably thunderstorms Wednesday. Thursday cloudy and cooler, probably showers Thursday morning.

Western Pennsylvania—Showers and probably thunderstorms and cooler Wednesday. Thursday generally fair and cooler.

Western New York—Showers Wednesday, cooler Wednesday afternoon or night. Thursday cloudy and cooler, possibly showers in east portion.

NEW YORK CITY WEATHER RECORDS.

Official Temperature.

8 AM.	52	12 M.	45	6 PM.	52
4 AM.	49	1 PM.	48	7 PM.	52
5 AM.	48	2 PM.	49	8 PM.	52
6 AM.	49	3 PM.	49	9 PM.	52
10 AM.	47	4 PM.	52	10 PM.	53
11 AM.	47	5 PM.	52	11 PM.	54

Average temperature yesterday, 50.
Average same date last year, 64.
Average same date for 46 years, 60.

Barometer, 30.23 at 8 A. M.; 29.88 at 8 P. M.
Humidity, 92 at 8 A. M.; 100 at 8 P. M.
Wind at 8 A. M., southeast, velocity 15 miles; at 8 P. M., southeast, velocity 15 miles.
Weather, cloudy at 8 A. M.; foggy at 8 P. M.

Weather in Cotton and Grain States.

Special to The New York Times.

WASHINGTON, May 15.—Forecast:

Illinois—Generally fair Wednesday and Thursday; cooler in southeast Wednesday; rising temperature Thursday.

Indiana—Showers followed by fair Wednesday; cooler in east and south; Thursday fair, rising temperature.

Lower Michigan—Rain Wednesday; cooler in southeast and central; Thursday fair, rising temperature.

Upper Michigan—Generally fair Wednesday and Thursday; rising temperature Thursday.

Wisconsin—Generally fair Wednesday and Thursday; rising temperature Thursday and in west Wednesday.

Missouri—Fair Wednesday, probably Thursday; rising temperature Wednesday.

Minnesota—Fair Wednesday, probably Thursday; rising temperature Wednesday in south and west.

Iowa—Fair Wednesday and Thursday, rising temperature Wednesday.

North Dakota and South Dakota—Fair; rising temperature Wednesday; Thursday increasing cloudiness.

Kansas and Nebraska—Fair Wednesday, rising temperature; Thursday probably unsettled.

Montana—Fair Wednesday, rising temperature; Thursday partly cloudy.

Wyoming—Partly cloudy, somewhat unsettled Wednesday and Thursday; rising temperature Wednesday.

North Carolina—Showers, probably thunderstorms Wednesday; Thursday cloudy, possibly showers Thursday morning.

South Carolina, Georgia and Florida—Showers, thunderstorms Wednesday; Thursday generally fair, cooler.

Extreme Northwest Florida and Alabama—Cloudy, cooler Wednesday, probably showers Wednesday morning; Thursday fair.

Kentucky—Showers, cooler Wednesday; Thursday fair, slowly rising temperature.

Fire Record.

A. M.	Loss.
12:20—6 King St.;	Mary Luzzocto. No damage
9:15—Simpson St., and Westchester Av.	No damage
Bronx subway train	
P. M.	
12:30—367 E. 10 St.;	Sam Murtz...Not given
4:35—12 1 St.;	Sonto Catanbano...Not given
4:35—417 W. 42 St.;	F. McGuire....Slight
6:20—201 W. 83 St.;	S. Goldman...Not given
10:20—403 Madison St.;	not given....None
8:35—204 Lafayette St.;	T. Harper..Not given

Fire Department.

Chief John Kenlon made these announcements yesterday:

Pensioned.

LIEUTENANT Patrick J. Grace, of Eng. Co. No. 284, on his own application at $1,000, to take effect from 9 A. M., May 16.

FIREMAN First Grade John J. Rahal, of Eng. Co. No. 270, on his own application, at $1,140, to take effect from 9 A. M., May 14.

FIREMAN First Grade Luke J. Byrne, of Eng. Co. No. 246, on his own application, at $1,140, to take effect from 9 A. M., May 16.

Detail.

Fireman First Grade John A. Schwaickert Jr., H. & L. Co. 108, to the Chief of the 36th Battalion, as chauffeur, to take effect at 9 A. M., May 16.

Leaves of Absence.

CAPTAIN John J. Callahan, Eng. Co. 215, for 9 hours, from 9 A. M., May 20; Fireman First Grade Elmer W. Spiller, Eng. Co. 231, for 9 hours, from 9 A. M., May 16; Fireman First Grade Adolph Foehringer, Eng. Co. 285, for 72 hours, from 9 A. M., May 17; Fireman First Grade Leo M. Berger, H. & L. Co. 40, for 9 hours, from 9 A. M., May 20.

BANKRUPTCY SALES.

IN THE DISTRICT COURT OF THE United States for the Southern District of New York.—In Bankruptcy.—In the matter of ISIDORE STAMELMAN, trading as STERLING JEWELRY MFG. CO., Bankrupt.—Chas. Shongood, U. S. Auctioneer for the Southern District of New York in Bankruptcy, sells Wednesday, May 23rd, 1923, by order of the Court, at 10:30 A. M., at 314 Fulton St., Borough of Manhattan, assets of the above bankrupt, consisting of jewelry, findings, stocks, machinery, fixtures, etc.

L. O. ROTHSCHILD, Receiver.

ALLAN D. EMIL, Attorney for Receiver, 1 Wall St., New York.

Open for inspection from 9 A. M. to 4 P. M., May 21st and 22nd.

IN THE DISTRICT COURT OF THE United States for the Southern District of New York.—In Bankruptcy.—In the matter of FRANK SCHWARTZ, Bankrupt. — Chas. Shongood, U. S. Auctioneer for the Southern District of New York in Bankruptcy, sells Tuesday, May 22nd, 1923, by order of the Court, at 10:30 A. M., at 351 Bleecker St., Borough of Manhattan, assets of the above bankrupt, consisting of dry goods, fixtures, etc.

MAURICE SMITH, Receiver.

CHAS. BARLOW, Attorney for Receiver, 150 5th Ave., New York.

Open for inspection from 9 A. M. to 4 P. M., May 19th and 21st.

SHIPPING AND MAILS

[All the times indicated are under Daylight Saving.]

THE TIDES.

	Sandy Hook. A. M.	P. M.	Governors Island. A. M.	P. M.	Hell Gate. A. M.	P. M.
High water	8:06	9:15	9:25	9:35	11:22	11:33
Low water	3:06	3:03	3:39	3:58	5:45	6:43

THE SUN.

	Rises. A. M.	Sets. P. M.
	5:39	6:06

Incoming Steamships Carrying Mail

ARRIVED YESTERDAY.

Steamer.	From.	Sailed.
Manchuria	Hamburg	May 5
President Garfield	London	May 8
Mount Clinton	Hamburg	May 5
Siboney	Havana	May 13

DUE TODAY.

Olympic	Southampton	May 7
Rosalind	St. Johns	May 13
Tyrrhenia	Hamburg	May 5
Munargo	Nassau	May 12

DUE TOMORROW.

Metapan	Kingston	May 8
Limon	Port Limon	May 8
York	Bremen	May 5
Falonia	Copenhagen	May 5
Paria	Trinidad	May 9

DUE TOMORROW.

Steamer.	From.	Sailed.
Themistocles	Piraeus	Apr. 28
Michael	Para	May 1
Guiana	St. Thomas	May 11
Panama	Cristobal	May 9

DUE FRIDAY.

Aquitania	Southampton	May 12
President Roosevelt	Bremen	May 9
Bergensfjord	Christiania	May 8

DUE SATURDAY.

France	Plymouth	May 12

DUE SUNDAY.

Baltic	Queenstown	May 12
Pastores	Port Limon	May 12

Other Incoming Steamships

ARRIVED YESTERDAY.

Steamer.	From.	Sailed.
Steel Engineer	Colon	May 7
W. C. Teagle	Colon	May 7
Commodore Rollins	Kingston	May 5
Copan	Port Cortes	May 9
West Eldara	Havre	Apr. 24
Alm	Colon	Apr. 28

DUE TODAY.

Swainby	Huelva	Apr. 26
Iowan	San Pedro	Apr. 27
Leeds City	Hamburg	Apr. 20
Kosmo	Port Said	Apr. 16
Helga	Guantanamo	May 9
Steel Worker	Singapore	Apr. 1
Curenda	London	May 3
Eastern Glade	Cape Town	Apr. 10
Shreveport	Cristobal	May 7
A. C. Bedford	Cristobal	May 8

DUE TOMORROW.

Steamer.	From.	Sailed.
Oregon Maru	Tocopilla	Apr. 25
Milazzo	Gibraltar	Apr. 27
London Exchange	London	May 2
Lackawanna	Liverpool	May 3
Montpelier	San Pedro	Apr. 26
Santa Malta	San Francisco	Apr. 28

DUE FRIDAY.

Eastern Moon	Colon	May 2
T. J. Williams	Colon	May 10
Eastern Knight	Port Said	Apr. 18
Olancho	Bluefields	May 11
Amelia	Cananova	May 12

DUE SATURDAY.

City of Westminster	Port Sudan	Apr. 5
Montoso	San Juan	May 10
Pollenzo	Genoa	Apr. 30
Chicago City	Bristol	May 3
Independence Hall	Rotterdam	May 5

Outgoing Steamships Carrying Mail

SAIL TODAY.

Steamer.	Destination.	Mails Close.	Vessels Sail.	Carries Mail For
Paris	Havre	7:00 A.M.	11:00 A.M.	Europe, Africa and West Asia. (Canaries and Italy specially addressed.)
Seydlitz	Bremen	8:30 A.M.	12:00 M.	Germany. (Specially addressed.)
Frea. Polk	London	9:00 A.M.	1:00 P.M.	Irish Free State. (Other countries specially addressed.)
Belgenland	Antwerp	11:00 A.M.	3:00 P.M.	Europe, Africa and West Asia. (Canaries, Italy and Irish Free State specially addressed.)
Conte Rosso	Naples	11:30 A.M.	5:00 P.M.	Italy.
City of Kingsbridge, Port Said		12:00 M.	2:00 P.M.	Egypt. (Specially addressed.)
Tivives	Santa Marta	8:30 A.M.	12:00 M.	Jamaica and Colombia. (Canal Zone and Panama specially addressed.)
Yaque	Santo Domingo City	9:30 A.M.	12:00 M.	Monte Cristo, Macoris and Santo Domingo City. (Other parts of Santo Domingo specially addressed.)
Mary	Santo Domingo City	9:30 A.M.	12:00 M.	Porto Plata, Sanchez and Romana. (Other parts of Dominican Republic specially addressed.)

SAIL TOMORROW.

Hansa	Hamburg	9:00 A.M.	12:00 M.	Germany. (Specially addressed.)
Puget Sound	Copenhagen	9:00 A.M.	12:00 M.	Denmark and Finland. (Specially addressed.)
West Nohno	Accra	10:00 A.M.	12:00 M.	Azores, Madeira and Canaries. (Cape Verde and West Africa specially addressed.)
U. S. A. T. St. Mihiel	Colon	5:30 A.M.	8:00 A.M.	Canal Zone, Panama, Amapala City and Cholutecas.
Santa Ana	Valparaiso	7:30 A.M.	10:00 A.M.	Canal Zone, Panama, Amapala, Ecuador, Peru (except Iquitos), Bolivia and Chile.
Mexico	Vera Cruz	8:00 A.M.	12:00 M.	Yucatan and Campeche. (Cuba and other parts of Mexico specially addressed.)
Santarem	Santos	10:00 A.M.	12:00 M.	North Brazil and Iquitos. (Other parts of Brazil specially addressed.)
Luna	Maracaibo	12:00 M.	2:00 P.M.	Haiti, Curacao and Venezuela specially addressed.)
Martinique	Barbados	12:00 M.	2:00 P.M.	Virgin Islands and West Indies. (Guiana, Grenada, St. Vincent and Trinidad specially addressed.)
San Blas	Port Limon	8:00 P.M.		Costa Rica. (By rail to Boston.)
Kroonland	Antwerp		3:00 P.M.	No mails.

SAIL FRIDAY.

Munargo	Antilla	9:00 A.M.	12:00 M.	Bahamas, Inagua, Fortune Islands and City of Antilla, Cuba. (Other parts of Cuba specially addressed.)
Colombia	San Jose de Guatemala	9:30 A.M.	12:00 M.	Canal Zone, Panama, Salvador, Colombia and Ecuador. (Guatemala specially addressed.)

SAIL SATURDAY.

Olympic	Southampton	7:00 A.M.	11:00 A.M.	Europe, Africa and West Asia. (Specially addressed.)
Veendam	Rotterdam			Europe, Africa and West Asia. (Specially addressed.)
Dante Alighieri	Genoa	8:00 A.M.	12:00 M.	Italy.
Celtic	Liverpool	8:00 A.M.	12:00 M.	Irish Free State. (Other countries specially addressed.)
Volendam	Rotterdam	7:00 A.M.	11:00 A.M.	Europe, Africa, West Asia. (Specially addressed.)
G. Washington	Bremen	9:00 A.M.	12:00 M.	Europe, Africa and West Asia.
Rosalind, St. John's		7:00 A.M.	10:00 A.M.	Newfoundland.
Siboney	Havana	8:00 A.M.	11:00 A.M.	Cuba. (Specially addressed.)
Calamares	Pt. Limon	8:00 A.M.	12:00 M.	Costa Rica, Nicaragua (except east coast) and Ecuador. (Cuba specially addressed.)
Porto Rico	San Juan	8:30 A.M.	12:00 M.	Porto Rico, Virgin Islands, Macoris and Santo Domingo City.
Philadelphia	LaGuayra	8:30 A.M.	12:00 M.	Curacao and Venezuela. (Porto Rico specially addressed.)
Limon	Tela	9:00 A.M.	12:00 M.	Jamaica, Guatemala, Salvador and British Honduras. (Cuba and other parts of Honduras specially addressed.)
Camoens	Manaos	9:00 A.M.	12:00 M.	North Brazil and Iquitos. (Other parts of Brazil specially addressed.)
Polycarp	Manaos	11:00 A.M.	2:00 P.M.	North Brazil and Iquitos. (Other parts of Brazil specially addressed.)

Other Outgoing Steamships

Steamer and Destination.	Time of Sailing. Date.	Hour.
Port Arthur, Dakar	May 18	12:00 M.
Port Augusta, Sydney	May 18	12:00 M.
West Inskip, Antwerp	May 18	12:00 M.
Cabo Villano, Seville	May 18	12:00 M.
C. of Dunkirk, Yokohama	May 19	12:00 M.
West Irmo, Const'nople	May 19	12:00 M.
Galileo, Hull	May 19	12:00 M.
New York City, Bristol	May 19	12:00 M.
McKeesport, Havre	May 19	12:00 M.
Truro City, London	May 19	12:00 M.
Dungeness, Liverpool	May 19	12:00 M.
Laertes, Batavia	May 19	12:00 M.

Reported by Radio

SS Olympic (White Star Line), incoming from Southampton, was reported yesterday; no distance given; due at Pier 59, North River, early Wednesday forenoon.

SS Tyrrhenia (Cunard Line), incoming from Hamburg, was reported yesterday; no distance given; due at Pier 56, North River, Wednesday forenoon.

SS York (North German Lloyd), incoming from Bremen, was reported yesterday; no distance given; due at foot of Sixth Street, Hoboken, Thursday forenoon.

Foreign Ports—Arrivals and Departures

ARRIVED.

Steamer.	At	Date.
President Fillmore	Plymouth	May 15
Boston City	Bristol	May 15
Celtic Prince	Suez	May 14
Veendam	Boulogne	May 12
Endicott	Singapore	May 13
President Arthur	Bermubaum	May 12
Regela	Havre	May 11
City of Brisbade	Melbourne	May 13
Calo Allgul	Yokohama	May 12
Eclipse Yokohama	Yokohama	May 12
Empatow Castle	Berra	May 14
Theseus	Port Said	May 13

SAILED.

Steamer.	From.	Date.
Run Arazes	Gibraltar	May 16
Belily	Port Harcourt	May 18
Georgia	Gibraltar	May 14
Bremen	Bremen	May 12
Iunoko	Antwerp	May 13
Inkum	Calcutta	May 12
Juliana	Gibraltar	May 14
Santa Elion	Colon	May 15

Transpacific Mails

Connecting mails close at G. P. O. and City Hall Station at 6 P. M. as follows:

Hawaii (except parcel post) and specially addressed correspondence for Japan, Korea and China, via San Francisco	Siberia Maru	May 17
Japan, Korea and China (specially addressed only), via Seattle	Arabia Maru	May 17
Hawaii, via San Francisco	Manoa	May 18
Japan, Korea, China, Siam, Siberia, French Indo-China, Netherlands East Indies, Straits Settlements, Brunei, Malay States, North Borneo, Sarawak and Philippine Islands, via Seattle; also parcel post mails for Japan, Korea, China, Siam, French Indo-China, Brunei, Labuan, Malay States, North Borneo, Sarawak and Straits Settlements	President Jefferson	May 21
Guam and Philippine Islands, via San Francisco	U. S. A. T. Thomas	May 24
Hawaii, Samoan Islands, Australia and specially addressed correspondence for New Zealand, via San Francisco; also parcel post mails for Samoan Islands and Australia	Ventura	May 24
Hawaii, Japan, Korea, China, Siam, Siberia, French Indo-China, Netherlands East Indies, Straits Settlements, Brunei, Malay States, North Borneo, Sarawak and Philippine Islands, via San Francisco; also parcel post mails for Japan, Korea, China, Siam, French Indo-China, Brunei, Labuan, Malay States, North Borneo, Sarawak, Fiji Islands and Straits Settlements	President Wilson	May 26
Japan, Korea and China (specially addressed only), via Vancouver and Victoria, B. C.	Emp. of Australia	May 26

Post Office Notices

Postmaster Morgan announces that mails of the following dates—Melbourne April 18, Sydney April 18, Auckland April 23, Wellington April 25—which arrived at San Francisco per steamer Tahiti, were dispatched east on May 14, and are due in New York on the morning of Friday, May 18.

BANKRUPTCY SALES.

IN THE DISTRICT COURT OF THE United States for the Southern District of New York.—In Bankruptcy.—In the matter of RITZ PATISSERIE, INC., Bankrupt. — Chas. Shongood, U. S. Auctioneer for the Southern District of New York in Bankruptcy, sells Monday, May 28th, 1923, by order of the Court, at 10:30 A. M., at 314 E. 34th St., Borough of Manhattan, assets of the above bankrupt, consisting of furniture and fixtures used in a pastry shop.

ROSE WEISS, Receiver.

DAVID S. GOLDSTEIN, Attorney for Receiver, 44 E. 23d St., New York.

Open for inspection from 9 A. M. to 4 P. M., May 25th and 26th.

BANKRUPTCY SALES.

IN THE DISTRICT COURT OF THE United States for the Southern District of New York.—In Bankruptcy.—In the matter of ISAAC C. LOWENTHAL, trading as Burnwell Waist Co., Bankrupt.—Chas. Shongood, U. S. Auctioneer for the Southern District of New York in Bankruptcy, sells Tuesday, May 22nd, 1923, by order of the Court, at 2 P. M., at 141 W. 21st St., Borough of Manhattan, assets of the above bankrupt, consisting of ladies' waists, furniture, fixtures, etc.

ROBERT FISHEL, Custodian.

DOUGLASS NEWMAN, Attorney for petitioning creditors, 366 Broadway, New York.

Open for inspection from 9 A. M. to 4 P. M., May 18th and 21st.

BANKRUPTCY SALES.

IN THE DISTRICT COURT OF THE United States for the Southern District of New York.—In Bankruptcy.—In the matter of WILLIAM FRIEDMAN and NATHAN AMDUR, doing business under the name of the JEWEL NOVELTY CO., Bankrupt. — Chas. Shongood, U. S. Auctioneer for the Southern District of New York in Bankruptcy, sells Tuesday, May 29th, 1923, by order of the Court, at 10:30 A. M., at 174 Prince St., Borough of Manhattan, assets of the above bankrupt, consisting of sewing machines, cutting machines, tables, chairs, etc.

BERNARD J. MacCORRY, Trustee.

HENRY K. DAVIS, Referee in Bankruptcy, 140 Nassau St.

ISRAEL BRINKMAN, Attorney for Trustee, 1540 Broadway, New York.

Open for inspection from 9 A. M. to 4 P. M., May 26th and 28th.

IN THE DISTRICT COURT OF THE United States for the Southern District of New York.—In Bankruptcy.—In the matter of INTERBOROUGH METAL BEDSTEAD CO., INC., Bankrupt.—Chas. Shongood, U. S. Auctioneer for the Southern District of New York in bankruptcy, sells this day, Wednesday, May 16, 1923, by order of the Court, at 10:30 A. M., at 1,838 Washington Ave., Borough of Bronx, assets of the above bankrupt, consisting of beds, cribs, metal, metal parts, bedding, paints, machinery, office fixtures.

ERNEST ANGELL, Receiver.

DAVID HAAR, Attorney for Receiver, 200 Broadway, New York.

Above sale adjourned until May 23, 1923, at same time and place.

BANKRUPTCY SALES.

IN THE DISTRICT COURT OF THE United States for the Southern District of New York.—In Bankruptcy.—In the matter of REGENT CLOTHES, INC., Bankrupt.—Chas. Shongood, U. S. Auctioneer for the Southern District of New York in bankruptcy, sells this day, Wednesday, May 16, 1923, by order of the Court, at 10:30 A. M., at 140 Nassau St., Borough of Manhattan, assets of the above bankrupt, consisting of men's clothing, fixtures, etc.

ALLAN D. EMIL, Receiver.

BENJAMIN F. STEINBERG, Attorney for Receiver, 752 Broadway, New York.

IN THE DISTRICT COURT OF THE United States for the Southern District of New York.—In Bankruptcy.—In the matter of STELLA MAGNES, trading as LILYSTELL, Bankrupt.—Chas. Shongood, U. S. Auctioneer for the Southern District of New York in bankruptcy, sells this day, May 16th, 1923, by order of the Court, at 2 P. M., at 2262 Broadway, Borough of Manhattan, assets of the above bankrupt, consisting of ladies' garments, fixtures, etc.

CHARLES SHONGOOD, Custodian.

LOUIS I. HOCHSTEIN, Attorney for petitioning creditors, 366 5th Ave., New York.

IN THE DISTRICT COURT OF THE United States for the Southern District of New York.—In Bankruptcy.—In the matter of BRIARCLIFF HAT CO., INC., Bankrupt. —Chas. Shongood, U. S. Auctioneer for the Southern District of New York in bankruptcy, sells this day, Wednesday, May 16th, 1923, by order of the Court, at 10:30 A. M., at 45 West 36th St., Borough of Manhattan, assets of the above bankrupt, consisting of hat trimmings, frames, machinery, fixtures, office furniture, etc.

LEONARD B. ZEISLER, Receiver.

SAMUEL D. ISAACSON, Attorney for Receiver, 44 E. 23d St., New York.

BANKRUPTCY SALES.

IN THE DISTRICT COURT OF THE United States for the Southern District of New York.—In Bankruptcy.—In the matter of REGENT CLOTHES, INC., Bankrupt.—Chas. Shongood, U. S. Auctioneer for the Southern District of New York in bankruptcy, sells this day, Wednesday, May 16, 1923, by order of the Court, at 10:30 A. M., at 140 Nassau St., Borough of Manhattan, assets of the above bankrupt, consisting of men's clothing, fixtures, etc.

ALLAN D. EMIL, Receiver.

BENJAMIN F. STEINBERG, Attorney for Receiver, 752 Broadway, New York.

IN THE DISTRICT COURT OF THE United States for the Southern District of New York.—In Bankruptcy.—In the matter of STELLA MAGNES, trading as LILYSTELL, Bankrupt.—Chas. Shongood, U. S. Auctioneer for the Southern District of New York in bankruptcy, sells this day, May 16th, 1923, by order of the Court, at 2 P. M., at 2262 Broadway, Borough of Manhattan, assets of the above bankrupt, consisting of ladies' garments, fixtures, etc.

CHARLES SHONGOOD, Custodian.

LOUIS I. HOCHSTEIN, Attorney for petitioning creditors, 366 5th Ave., New York.

IN THE DISTRICT COURT OF THE United States for the Southern District of New York.—In Bankruptcy.—In the matter of BRIARCLIFF HAT CO., INC., Bankrupt. —Chas. Shongood, U. S. Auctioneer for the Southern District of New York in bankruptcy, sells this day, Wednesday, May 16th, 1923, by order of the Court, at 10:30 A. M., at 45 West 36th St., Borough of Manhattan, assets of the above bankrupt, consisting of hat trimmings, frames, machinery, fixtures, office furniture, etc.

LEONARD B. ZEISLER, Receiver.

SAMUEL D. ISAACSON, Attorney for Receiver, 44 E. 23d St., New York.

TO EUROPE
George Washington
Sails MAY 19
President Roosevelt sails May 26
To Bremen
A few accommodations still available. Act at once.

Famous Cabin Ships to London:
President Garfield . . . May 23
President Adams . . . . May 31
President Monroe . . . June 6

Later Sailings are:

To London Cabin Ships		*To Bremen* Cabin Ships	
President Van Buren	June 13	America	June 2
President Polk	June 20	President Fillmore	June 6

Sailings to Bremen every Saturday
Sailings to London every Wednesday
from Piers 3 and 4, Hoboken, N. J.

UNITED STATES LINES
45 Broadway, New York Phone, Whitehall 3100
Managing operators for
U. S. SHIPPING BOARD
For Booklet Address U. S. Lines

FRANK'S
2nd Annual
Cruise De Luxe
to the
MEDITERRANEAN
by Magnificent New CUNARD S. S. "SCYTHIA" Limited to 450.
Twin-Screw Oil Burner, 20,000 Tons. Sailing Jan. 30, 1924. 67 days, repeating the complete success of the 1923 similar Cruise, same steamer, visiting Egypt, Palestine, Madeira, Spain, Gibraltar, Algiers, Tunis, Constantinople, Greece, Italy, Sicily, Riviera, Monte Carlo, France, England.
Stop-over privileges in Europe. Rates, deck plans, itinerary and full information on request. Early reservations insure choice of location.
FRANK TOURIST CO.
(41st-42d Sts.) 489 Fifth Avenue New York
(Estab. 1875) Phone Vanderbilt 7390

A Trip to Europe
—made easy and enjoyable by COOK'S TRAVEL SERVICE—the world's largest and oldest travel organization.
150 permanent offices.
We plan special itineraries for you, your family or your party in accordance with your own ideas and the amount you wish to spend.
Large choice of escorted tours; frequent departures; best leadership. $400.—up.
A SUMMER CRUISE Around the MEDITERRANEAN
June 30 to Sept. 1 Popular Fares.
THOS. COOK & SON
245 Broadway NEW YORK 561 Fifth Avenue
Boston Philadelphia Chicago San Francisco
Los Angeles Montreal Toronto Vancouver

WHITE STAR
Choice accommodations in all classes still available
All Sailings by Daylight Saving Time.
N. Y. TO CHERBOURG, SOUTHAMPTON
Olympic, 11 A. M. . . . May 19 June 9 June 30
Homeric, 11 A. M. . . . May 26 June 16 July 7
Majestic, 11 A. M. . . . June 2 June 23 July 14
N. Y. TO COBH (QUEENSTOWN) & LIVERPOOL
Celtic, Noon . . . . . May 19 June 16 July 14
Baltic, Noon . . . . . May 26 June 23 July 21
Cedric, Noon . . . . . June 2 June 30 July 28
Adriatic, Noon . . . . . June 9 July 7 Aug. 4
N. Y., CHERBOURG, SOUTHAMPTON, BREMEN
*Canopic, Noon . . . . . May 29 July 3
*Pittsburgh, Noon . . . . . June 19 July 24
*Cabin and 3d class.
N. Y., AZORES, GIBRALTAR, NAPLES & GENOA
Arabic, 11 A. M. . . . . Sept. 13

RED STAR LINE
N. Y., PLYMOUTH, CHERBOURG, ANTWERP
Belgenland (new) 20,000 tons. May 16 June 13 July 11
Lapland, 3 P. M. . . . May 30 June 27 July 25
*St. Paul, 3 P. M. . . . June 6 July 4 Aug. 1
*Zeeland, 3 P. M. . . . June 20 July 18 Aug. 15
*Cabin and 2d class.

AMERICAN LINE
N. Y., PLYMOUTH, CHERBOURG, HAMBURG
*Manchuria, 3 P. M. . . . May 24 June 28 Aug. 2
*Finland, 3 P. M. . . . May 31 July 5 Aug. 9
*Mongolia, 3 P. M. . . . June 7 July 12 Aug. 16
Minnekahda (3d class) 3 P. M. June 14 July 19
*Kroonland, 3 P. M. . . . June 21 July 26
*Cabin and 3d class.

ATLANTIC TRANSPORT
N. Y. TO LONDON-DIRECT (1st Class Only)
Minnewaska (new) . . Aug. 18 Sept. 15 Oct. 13
From London . . . . Aug. 4 Sept. 1 Sept. 29
International Mercantile Marine Company
1 17 Steamers—1,218,000 Tons
1 Broadway, N. Y. or Local Agents.

SOUTH AMERICA
SEE Havana, the Panama Canal, the giant Andes, and the wonderful cities of Latin America. A trip on the luxuriously appointed "E" steamers, 14,350 tons displacement, the largest ships to Peru and Chile, is indeed a delightful experience. Every travel comfort adapted to tropical conditions.
New York—Havana
Panama—Peru—Chile
ERRO . . . . . May 26
ESSEQUIBO . . . . . June 13
Special Reduced Rates for Round South America Tours
PACIFIC LINE
THE PACIFIC STEAM NAVIGATION CO.
Sanderson & Son, Inc.
26 Broadway, N. Y. or local agents

Enjoy this Wonder Cruise on the Saguenay River
"Niagara to the Sea"
A journey down the mighty St. Lawrence is like a trip to yesterday. Every hour of this inland water journey has its revelation of grandeur and historic interest. Niagara, the sublime; the Thousand Islands; the marvelous rapids; then Montreal, Quebec and the glorious Saguenay with its stupendous Capes, "Trinity" and "Etetnity" higher than Gibraltar.
For full information call or telephone J. J. Daly, General Agent, Canada Steamship Lines, Ltd., 110 W. 42nd St., New York (Telephone Bryant 7755), or send 2c in stamps for illustrated booklet, map and guide, "Niagara to the Sea," including rates, etc., to John F. Pierce, Passenger Traffic Manager, Canada Steamship Lines, Ltd., 103 C. S. L. Building, Montreal, Canada.
CANADA STEAMSHIP LINES

CUNARD
AND ANCHOR LINES
N. Y. to Cherbourg and Southampton

AQUITANIA	May 22	June 12	July 3
MAURETANIA	May 29	June 19	July 10
BERENGARIA	June 5	June 26	July 17
N. Y. to Plymouth, Cherbourg and Hamburg			
TYRRHENIA (new)	May 23	June 28	Aug. 1
LACONIA (new)	June 7	July 12	Aug. 22
N. Y. to Cobh (Queenstown) and Liverpool			
CARMANIA	May 19	June 16	July 14
CARONIA	June 2

BUSINESS OPPORTUNITIES

Bank and business references required. *Rate 15 cents per word.*

CAPITAL TO INVEST.

GENTLEMAN, broad business experience, progressive, congenial personality, age 42, will invest several thousand dollars with services in active business; please state particulars; references exchanged. T. B., Box 26, Nyack, N. Y.

IMMEDIATE CASH for merchandise suitable for the drug department store trade; domestic or imported; any quantity, odd lots, surplus stock, dead stock; we buy anything at a price. M 407 Times.

WILL BUY FOR CASH any quantity perfume, cutlery, ivory, celluloid, face and talcum powder, rubber goods; anything that will sell in a drug store; jobs or close-outs. V 660 Times Downtown.

RELIABLE YOUNG EXECUTIVE WILL INVEST $5,000 WITH SERVICES; ESTABLISHED PAYING BUSINESS ONLY. A 738 TIMES DOWNTOWN.

ENGINEER, graduate, selling business, experience; moderate investment; give details. K 478 Times.

WILL invest $1,500 and services; executive, practical technical mechanic and watchmaker. H 926 Times Downtown.

WILL invest from $25,000 up in legitimate running business. D 743 Times.

YOUNG MAN, college graduate, can invest $1,000 with services. A 542 Times.

CAPITAL WANTED.

LONG ISLAND BUSINESS MAN WITH $5,000 CASH

EXCLUSIVE rights available for EXLO STEERING POST CONTROL for Ford cars; 50,000 prospects on Long Island; sells on demonstration; we will show man of standing ability how to train sub-agents and salesmen; a big opportunity for a man who means business and can qualify. Write Exlo Sales Company, 237 W. 14th St.

GLOVERSVILLE manufacturer of gloves with well-known trade names, including new glove novelty, requires additional capital to handle expanding business; investor with or without services desired; preferably man experienced in accounting or office management with $10,000 to $15,000. W 719 Times Downtown.

PARTNER wanted to job popular line dresses; will invest $25,000 with right production man; state details. M 430 Times.

CAPITAL WANTED—Party for part time or all time in business; have splendid chemical preparations; big sellers, good profit; only man with clean business principles need answer; all information first letter. X 2229 Times Annex.

GENTLEMAN with $2,000 to $5,000 can secure merchandise and exclusive state sales rights fast selling auto specialty; proven merit; we guarantee selling your merchandise; rare opportunity. M 447 Times.

PARTNER for exhibition and sale of extraordinary antiques of unusual public interest; may more than double investment in few weeks. Telephone Lenox 1475. Mr. de Matanis, 1,391 Madison Av.

PARTNER Wanted—Wholesale clothing experienced man preferable, to invest additional capital for growing concern; well-established business since 1907. W 794 Times Downtown.

PARTNER wanted by manufacturer of celluloid hair ornaments and novelties; about $5,000 required. Celluloid, 810 Broad St., Newark, N. J.

PARTNER wanted with about $10,000 for an established growing business; good profits; closest investigation. Room 1604, 303 Fifth Av.

LADY ASSOCIATE wanted by manufacturer of well-established invalid diets; investment secured; excellent opportunity. M 378 Times.

PARTNER wanted, active or inactive, with $5,000 to invest; big opportunity to right party; highest references. Call 3 Beekman, Room 320.

WANT capital to market booklet on history, ten-cent seller; great volumes should be sold to department stores, &c. T 1162 Times Harlem.

NEED $10,000 to $15,000 for marketing a new canned product; principals only. V 652 Times Downtown.

PARTNER, $25,000, to market sensationally improved patented; popular necessity. D 144 Times.

WANTED from $10,000 to $20,000 to invest in established pawnbroking business. K 269 Times.

BOYS' CAMP, Lake George, sale or partnership. Box 926, Stamford, Conn.

CHEMIST, 27, will invest services and reasonable cash. E 968 Times Downtown.

BUSINESS CONNECTIONS.

EXECUTIVE MANAGER.

Wholesale paints, brushes, &c. Experience and ability to assume absolute management of business most essential requirements. Good trade established and good prospects for large volume. Moderate investment required. Remuneration based entirely on earnings of corporation. State age and experience; replies confidential. V 670 Times Downtown.

SALESMAN wanted, as partner progressive out-of-town concern, manufacturer of a better grade sport and motor coat, desires real salesman with capital who is interested going in business for himself; only those with big following on road and good reference need apply. I am in New York for interview. A 544 Times.

OLD established manufacturer mica specialties, desires to interview experienced executive to arrange partnership; only those with highest references considered. Write for appointment. M 444 Times.

SALESMAN, business experience, technical education, desires commission proposition, jobbing concern, where later interest may be purchased; immediate investment absolutely not considered. A 534 Times.

FACTORY AGENTS, large following house-furnishing, furniture, novelty trade, moving larger showroom, consider New York distribution meritable products. Write the G-D Co., 67 Dey St.

ACCOUNTANT, 24, married; Columbia college graduate; treasurer or kindred; commercial efficiency expert; invest $1,000-$2,000. A 541 Times.

SALES PROMOTION and advertising manager of extremely successful record; periodical or mercantile; act part time; $35 week. K 448 Times.

WANTED, reputable distributer for real oil burner for heating homes or other buildings; exclusive territory. D. H. Fulton Co., 404 West Cancroft St., Toledo, Ohio.

ACCOUNTANT wishing to combine his practice with that of New York Certified man will please give full details in letter. Z 2484 Times Annex.

SALESMAN, experienced, owning car, seeks good proposition for Nassau County; residence Hempstead. H 917 Times Downtown.

MACHINE shop, fully equipped; open for tool, die work and metal stamping. Heyen, 138-190 Atkins Av., Brooklyn.

FOR SALE.

WILL sacrifice $5,000 well established restaurant, busy Brooklyn section, for $2,500; quick action necessary. Room 1110, 152 West 42d St., New York City.

HOSIERY and glove specialty shop for sale; good business; good location; information and trial gladly given. Apply Room 523, 47 West 42d.

GARAGE, county road, 25 miles from New York; completely equipped; Ford, Jewett agencies; excellent paying proposition. Particulars, Box 34, Park Ridge, N. J.

STATIONERY, cigars, newly equipped; $325 weekly receipts; Gentile neighborhood; bargain to quick buyer; terms. Beresoff, 30 East 42d.

EXCLUSIVE ladies' footwear shop in large city, Northern Jersey; prettiest store, outfitted in most elaborate style; new merchandise. X 2233 Times Annex.

FURNISHED (6) 2-room and kitchenette apartments with baths; elegantly decorated; 4½ years' straight lease; cheap rent, good income. Asnes, 138 W. 46th St.

LARGE meat markets, Westchester County, must sell account of sickness; $200,000 receipts; reasonable; will make terms. Beresoff, 30 East 42d.

HARDWARE, housefurnishing, electrical supply store, centre Manhattan, bargain; quick buyer. L 147 Times.

MAILING and multigraphing business, with established accounts; reasonable. V 658 Times Downtown.

GARAGE, Bronx, 125x125; one floor; has 104 cars; average $17; $6,000 required. Francis J. Phillips, 47 West 42d.

CREDIT clothing concern, best location in large city near New York; quick action. X 2224 Times Annex.

CAFETERIA, Grand Central, $150,000 receipts; best 6-day place; owner sick, must retire; reasonable. Beresoff, 30 East 42d.

TEA ROOM, $60,000 receipts; best on 5th Av.; must retire; reasonable; going abroad. Beresoff, 30 East 42d.

TEA ROOM—Silk district, established eight years; 75 seats; rent $200; lease. Hackett, Madison Square 2509.

FOR SALE—Manufacturing plant; bargain; 250 H. P. boiler; electric power available; cheap here. Inquire Z 2420 Times Annex.

COMMERCIAL stationery store and small printing plant; orders on hand; paying business. Phone Cortlandt 2223.

FOR SALE.

FOR SALE—An ice cream manufacturing business, established 45 years, with average annual receipts of $400,000, yielding enormous annual profits; price $150,000; owner retiring from business; can easily be continued, managed and controlled without interruption. For further particulars apply to A. Sieber, 126 Malden Lane, New York. Phone John 3060.

AN exceptional opportunity is offered to purchase lunch counter and restaurant; lively trade; growing city of 45,000; good for individual or partners; injured foot cause of selling. John E. Ranson, 18 East 2d St., Mt. Vernon, N. Y.

FOR SALE—Up-to-date housefurnishing and paint store; best American section; guaranteed finest living to make $6,500 all cash. Party who means business should apply 458 Orange St., Newark, N. J.

OLD-ESTABLISHED furniture house, busy thoroughfare; 13,200 square feet; will sell or lease; death in family; excellent opportunity for live wire. M 893 Times.

A $10,000 fully equipped music shop, sacrifice for $5,000. Agencies for standard makes phonographs. Low rental; act quickly. Box 829, 131 W. 38th.

GARAGE—Manhattan, 220 cars, average $30; cash $20,000; 105 cars average $38; cash, $10,000; reliable, investigated. Garage Real Estate, 140 West 42d.

AUTHORIZED popular small car agency, Bronx, with garage; $177,357 gross business 1922; owner retiring. Francis J. Phillips, 47 West 42d.

GARAGE, Manhattan; over 250 cars; average $25; rent 55c. gross; strictest investigation invited; cash required, $20,000. Di Pietro, 250 West 57th St.

FACTORY, soft hat, fully equipped to produce forty dozen per day; very reasonable. X 2230 Times Annex.

DRESSES, millinery store; 2 windows, 95 feet; rent $1,500 year; lease, 4 years. 128 New Main St., Yonkers.

EMPLOYMENT AGENCY (commercial), established eight years. Reasonable. H 934 Times Downtown.

ESTABLISHED business, seasonable year round; little cash. Write Silberman, 311 Broadway, proprietor.

CORSETS, gloves, hosiery store for sale, cheap. 9 North Main St., South Norwalk, Conn.

BILLIARD room for sale; 7 tables; lease. Pearl, 177 Moore St., Brooklyn.

VALET privileges, first-class hotel. Apply 11 East 32d.

MISCELLANEOUS.

DEPARTMENT FOR LEASE—As a boys' and youths' department, in the best business section of Washington, D. C., third floor of an old established clothing and haberdashery store; elevator service; floor space, 27 feet by 115 feet. Meyer's Shop, Washington, D. C.

LOFTS at 520 Fifth Av., between 43d and 44th Sts.; floor space, 23x110 feet; very moderate rents. Inquire E. B. Meyrowitz, Inc., 520 5th Av. Phone Vanderbilt 3880, or your own broker.

11,000 TO 15,000 SQ. FEET space in modern building for manufacturer or wholesaler; owner will make investment if business is attractive. X 2235 Times Annex.

DEPARTMENTS to let for cloaks and suits and dry goods; reasonable rent. Call Chelsea 9664.

RESTAURANT—Hotel Anderson, 102 West 80th, will lease restaurant; no rent to pay; equipped. Call to see manager.

SPECIAL jobs sheet metal line; also light and heavy spot welding. Indestructible Co., 252 Lafayette St. Canal 3450.

ENVELOPE, containing important papers, valueless to finder; reward. Charles Engelberg, 333 Third Av.

BOX containing suit left on 5th Av. bus; liberal reward. F. & B., 587 5th Av.

BAG, black velvet, Sunday, taxicab, money, keys, glasses; reward. Phone Orchard 4365.

FINANCING AND LOANS.

BUSINESS AND PERSONAL LOANS.
Loans to $5,000, one year or less, weekly or monthly payment plan; no chattels, no pawns, no salary assignment; call or write for booklet.
THE MORRIS PLAN COMPANY
Resources over $14,000,000.
Main office, 261 Broadway,
268 Grand St. 26 Court St., Brooklyn.
261 East 149th St. 1,668 Pitkin Av., B'klyn.
1 Union Square. 804 Manhattan Av., B'klyn.
Under Supervision State Banking Dept.

WE WILL FINANCE YOU ON TRADE ACCEPTANCES OR OUTSTANDING ACCOUNTS WITHOUT DISTURBING THE RELATION WITH YOUR CUSTOMER; PROMPT AND EFFICIENT SERVICE.
THE FINANCE TRUST,
30 EAST 42D ST.
VANDERBILT 6615.

MODERN CANADIAN PLANT FOR SALE—Brick and steel construction, One Hundred Thousand square feet of floor space, sprinkled, five acres of ground, cheap and ample electric power. Direct connection with two railroads. Location in city with best labor conditions and transportation facilities in Canada.
UNIVERSAL PRODUCTS, LIMITED,
325 Sherman Av., North, Hamilton Ont., Can.

LOANS ON AUTOMOBILES, WHILE IN YOUR POSSESSION; ALSO PRINTING PLANTS; ASSIGNMENT OF ACCOUNTS, RENTS AND OTHER GOOD COLLATERAL CONSIDERED; STRICTLY CONFIDENTIAL. PEERLESS SALES CORPORATION, 136 WEST 52D ST. CIRCLE 5743.

APEX FINANCE CORPORATION OFFERS TO ADVANCE, BY CONFIDENTIAL NON-NOTIFICATION PLAN, FINANCIAL ASSISTANCE THROUGH PURCHASE OF ACCOUNTS RECEIVABLE OR PLEDGING COLLATERAL. WRITE 342 MADISON AV., NEW YORK.

MONEY! MONEY MAKES MONEY!
Money loaned in any amount on diamonds, jewelry, silverware; safe deposit vaults; special rate for short-time loans.
EQUITABLE PLEDGE SOCIETY, INC.,
3 EAST 14TH ST.

CONFIDENTIAL LOANS, second mortgages, rents, assignments; outstanding accounts; automobiles. Suite 709, 3 West 29th.

FINANCING MORTGAGES—Rent assignments or any good collateral. Monroe Discount Corp., 142 West 36th. Pennsylvania 2823.

INDIVIDUAL loans to $5,000, diamonds, jewelry, silverware, furs taken in storage; money loaned. College Loan Office, 2,123 8th Av. Cathedral 8815.

FINANCING accounts receivable, non-notification; real estate mortgages purchased. Jaffin, Pennsylvania 1953.

LOANS on machinery, printing plants, real estate mortgages, &c. Wlodover, 175 5th Av. Ashland 7337, 7338.

LOANS on machinery, printing plants, laundries, bakeries, real estate and instalment notes. V 274 Times.

FINANCING SECOND MORTGAGES.
Notes and trade acceptances bought.
M. W. LEVINE, 1,133 B'WAY.

AUTOMOBILE OWNERS obtain loans while using car; quick answers; confidential. Bryant 2385.

AUTOMOBILE loans made quickly and confidentially; lowest rates; representative calls. Longacre 5138.

IMPORTERS—Letters of credit arranged for rated houses at bank rates. Write W. G. Jones, 68 William St.

BUSINESS SERVICES.

ADS FOR ALL PUBLICATIONS
inserted at lowest rates.
Out-of-Town Newspapers a Specialty.
Write, phone or call.
WEISS ADVERTISING AGENCY,
110 West 40th St., N. Y. Tel. Penn 6470-6471.

HOW CAN I INCREASE MY BUSINESS? is the title of a new booklet which answers this vital question; free to every business man who wants more business.
KA-LO SERVICE INC., Knickerbocker Bldg. Bryant 6990. Bryant 0305.

YOUR SALES WILL INCREASE!
Consult us! We'll solve your merchandising or other problems most economically; sales letters, booklets, &c. Esser Advtg. Co., 1,170 Broadway. Mad. Sq. 10256.

PROPERLY prepared advertising makes small businesses grow; we know how; ask us; consultation free. S. WALD AGENCY, Successful Advertising, World Bldg., New York City.

BOOKKEEPER-ACCOUNTANT — Experienced with stores, small concerns has few afternoons and evenings open. H 936 Times Downtown.

WE scientifically create, plan, write, illustrate and produce powerful, salesclinching advertising literature. Hyde, 311 5th Av. Lexington 8206.

I WRITE BUSINESS letters—that's all—just successful business letters. Schuyler 3871.

MY SALES LETTERS bring results because they are scientifically written. Durant, 161 Water St. John 4194.

RETAIL merchant has space; mailing privileges; reasonable. Galitz, 942 Broadway.

DIG OPEN GRAVES FOR POISON CLUE

Court Orders Exhumation of the Creightons in Investigation of Arsenic Mystery.

TWO PRISONERS OBJECT

Young Creighton and His Wife, Sister of Dead Youth, Still in Cells.

By order of County Judge Edwin Caffrey the bodies of Walter J. Creighton and his wife, Annie, will be exhumed today from Fairmount Cemetery, Newark, to determine whether they were killed by arsenic. Assistant Prosecutor James L. McKenna informed the court that the authorities suspected their deaths a few years ago were due to the same cause which on April 20 last resulted in the death of Charles M. Avery, 18 years old.

John Creighton and his wife, Mary F. Creighton, sister of young Avery, are awaiting trial on a charge of murdering the youth with arsenic. The authorities charge he was slain for his insurance of $1,000 and are suspicious that the deaths of the elder Creighton in 1921 and of his wife the year previous were effected for a similar purpose.

The prisoners bitterly protested in their cells against the exhumation, but no objection was made by their attorney, James W. McCarthy.

Dr. Walter E. Cladek of Rahway certified that Mrs. Creighton died of cerebral hemorrhage, with ptomaine poisoning as a contributory cause, and that her husband's death was due to acute endocarditis.

Relatives of the deceased will attend the exhumation to identify the bodies, which will then be removed to Holle's Morgue, Newark, for an autopsy by County Physician George L. Warren. Chemical analysis of the stomach will be made by Dr. Albert B. Edel, toxicologist. He said yesterday this examination might require two weeks.

Grave diggers began last night to open the graves of the Creightons, but the completion of the work was left for this morning. A physician and a chemist will watch the autopsy as representatives of the murder defendants.

Prosecutor John O. Bigelow yesterday advanced as a theory "the remote possibility that young Avery died of an overdose of arsenic self-administered," saying:

"In Switzerland there are many arsenic addicts. I don't know of such cases in this country, but I am giving consideration to the possibility that Avery was such an addict. It is only a flimsy theory, however."

Mr. Bigelow said he was paying no attention to a published story that other relatives of the prisoners may have been dispatched with poison.

IDENTIFIES CLARA PHILLIPS.

Man Held in Honduras With Hammer Slayer Says She Is Innocent.

TEGUCIGALPA, Honduras, May 15.—Jesse Carson, who posed as the husband of the woman held by the Honduran authorities as Clara Phillips, California hammer murderess, today told newspaper men that the woman in reality was Mrs. Phillips.

Carson, who is being held by the authorities, asserted, however, that Mrs. Phillips was not responsible for the death of Mrs. Alberta Meadows, for which she was convicted, the real slayer, according to his story, being another women. In view of this, he added, he would fight against extradition of Mrs. Phillips, spending $10,000, if need be, in her defense.

Carson has addressed a number of notes to President Gutierres asking for an interview, but he has received no reply.

They are saving money—
why don't you?

Some facts about the management of loft, office and apartment buildings of interest to every owner

THE owners of these buildings, and of fifty other loft, office and apartment buildings entrust the management, leasing and insurance of their properties to Douglas L. Elliman & Company. They do so because this company is not only able to lower costs, but also, because tenants express appreciation of the prompt, efficient service.

Two years ago this company took over the management of a certain apartment building occupying a block on Park Avenue. Our management department sent its engineers to study the building and find ways to reduce costs. One of the first was heating. For three years this had averaged $16,000. Our heating specialists found a way to operate the plant by a more economical method. The cost of heating dropped. Heating now averages $10,000 a year. This figure includes coal, operation, ash removal—everything.

Why operating costs are cut

By purchasing for such a large number of buildings, we reduce the cost of materials to a minimum. Exact knowledge of what repairs and labor for every job should cost keeps down these sources of loss. Careful supervision of employees in every building is made under an exacting inspection system rigidly adhered to. Is it any wonder that tenants express appreciation of the prompt, efficient service?

Owners of buildings who desire to increase revenues, keep tenants satisfied, and relieve themselves of the burden of management, may secure complete information from one of our executive officers.

An unusually complete service

HERE are some of the services that Douglas L. Elliman & Company can give you. It will sell, purchase or lease a piece of business or residential property. It will select the site, secure the option and complete the necessary details of purchasing a piece of land, secure the proper architect and building contractor, assist in the negotiations of mortgages, attend to the leasing of the new building from the plans, secure the help and manage the building after completion and attend to its proper insurance. Later if you desire to sell, the company will find a buyer and assist you in reinvesting in other property. *Write, phone or call for further information on our service.*

DOUGLAS L. ELLIMAN
and Company
PLAZA 9200 15 EAST 49th STREET

Real Estate — Investments — Management — Insurance

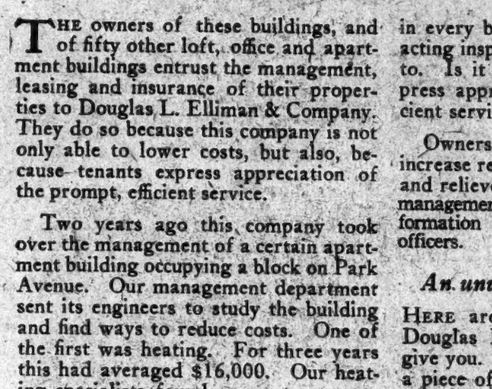

"You intimated this might happen"

ONE MORNING the newspapers published a dispatch concerning a foreign development which unfavorably affected many American firms engaged in foreign trade. The news was unexpected. It created in certain quarters a feeling of uneasiness.

"Am I surprised by this? No." said one exporter to his banker. "You intimated that it might happen; and during the past two months, we have been able to prepare against it."

Because of its familiarity with conditions abroad, and its daily contact with foreign bankers and business men, The Equitable frequently is able to anticipate financial and economic developments, and to make suggestions that benefit its customers.

Exporters and importers who require the service of a bank which has specialized in foreign business are invited to consult us.

FOREIGN OFFICES
LONDON: 3 King William St., E.C. 4
PARIS: 23 Rue de la Paix
MEXICO CITY: 48 Calle de Capuchinas

THE EQUITABLE TRUST COMPANY
OF NEW YORK
37 WALL STREET

DISTRICT REPRESENTATIVES
PHILADELPHIA: Land Title Building
BALTIMORE: Calvert and Redwood Sts.
CHICAGO: 29 South La Salle St.
SAN FRANCISCO: 465 California St.

UPTOWN OFFICE: *Madison Ave. at 45th St.* COLONIAL OFFICE: *222 Broadway*

Total resources over $300,000,000

© E.T.C. of N.Y., 1923

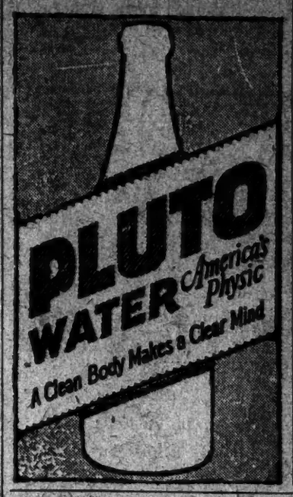

A Bungalow for "A Sport"

Man from Cuba: You make a bungalow for a sport?

Kolb: "A sport?"

Man from Cuba: Yes, for "a sport" to Cuba!

Kolb: Oh, "export"! Yes, our buildings are used all over the world.

And now the "sport from Cuba" rests comfortably on the porch of a KOLB sectional bungalow in Havana.

Buildings for Every Purpose

KOLB BUILDINGS
Fisk Bldg., 250 W. 57 St.

Hart Schaffner & Marx

4-Piece Golf Suits

specially priced at

$39.50

This offering comprises every new concept of correct sports wear; every suit a town and country combination of coat, waistcoat, knickerbockers and regulation trousers. Other fine values $45, $50, $55, up.

Linen Golf Knickers, $4, $5 and up

Wallach Bros

*Broadway, below Chambers
*Broadway, cor 29th
148-148 West 125th
3d Ave., cor. 122d

*Golf schools at our two Broadway stores

What do you pay for Scot Tissue Towels?

The new low price is 40 cents per carton of 150 towels. The price for this city is $6.35 per case of 3750 towels—and even less in five, ten and twenty-five case quantities.

These low prices are the result of our fight to lower costs and pass the saving on to the consumer.

You realize the advantages of Scot Tissue Towels—their immaculate whiteness, pleasing softness, their economy and efficiency. Now you can afford a fresh, clean Scot Tissue Towel for every user, every time—the only towel that contains those marvelously Thirsty Fibres.

Phone or write us and we'll see that you are promptly supplied with towels and fixtures.

SCOTT PAPER COMPANY
New York Office, 30 Church Street
Phone: Cortlandt 4105

3 Convenient ways of using Scot Tissue Towels

Right out of the dustproof carton. Or pile on any shelf. No fuss or muss.

From this handy brass, nickel-plated fixture costing $1. With 150 towels, $1.40.

From this special cabinet—$6. Complete. Plate glass mirror, metal towel rack and 150 Scot Tissue Towels. Prices like pictures on wall.